Home
CLASSIFIED 386-2121
TELEPHONE 383-4111

The Daily Colonist.

Vancouver Island's leading newspaper since 1858

Sunny, high 20
Weather Details On Page 2

No. 245 – 118th Year | VICTORIA, BRITISH COLUMBIA, WEDNESDAY, SEPTEMBER 29, 1976 | 15c Daily, 30c Sunday

—CP

East wing of B.C. Pen reduced to rubble in convict rampage

—CP

IVAN Horvat, spokesman for prisoners committee at B.C. Pen places hand on shoulder of prison worker Walter Day. Day was released by convicts Tuesday but other convicts hold one more prison worker hostage in kitchen area. Day had been held hostage almost 24 hours.

One hostage free, Pen wing in ruin

NEW WESTMINSTER (CP) — One of two hostages held at knifepoint at the federal B.C. Penitentiary was released Tuesday as 200 prisoners continued their rampage in another part of the prison.

Walter Day, 50, a prison kitchen worker, was released after a news conference Tuesday. The nine prisoners barricaded in the kitchen area of the prison kept their other hostage, Wayne Culbert, 21, a guard.

● Montreal convicts burn cellblock. Page 2
● "If you ever need a demolition crew." Page 2

At the news conference the prisoners demanded that no reprisals be taken against any of the men involved in the hostage incident or any of the prisoners who rioted in the east wing.

The prisoners committee, which held the news conference, also said the nine men asked for a voluntary transfer system for prisoners in which the citizens committee would be consulted; a weekly spot check on prisoners in the super-maximum unit to ensure their physical and mental well-being and immediate action on transfers to medium and minimum security institutions for inmates who have been approved for such transfers.

Day, who had been held for about 24 hours by the nine prisoners, was taken to hospital for a checkup. He was pale and nervous but appeared to be unharmed.

Prison guards, Canadian Forces personnel, RCMP and New Westminster police kept watch over the prison. Prisoners took over the east wing Monday, forcing guards to leave, then systematically tore up the cell block.

Shortly after the riot began in the east wing, the nine prisoners seized their hostages in the kitchen area.

Penitentiary officials said the rest of the prison was under control although there have been disturbances among other prisoners since the unrest began.

Spokesmen for a prisoners' committee met with the Citizens Advisory Committee, a private voluntary group interested in prisoners' welfare, and released a statement complaining of conditions at the prison and opposing guards' demands for more stringent security at the prison.

The prisoners said they destroyed the east wing to underscore their demands. Two members of the citizens committee said the wing was "uninhabitable."

"It's rubble," said James Spears, a reporter with the Vancouver Province newspaper and a citizens committee member.

Other citizens committee members are Michael Jackson, UBC law professor; Mary McGrath and Donald Sorochan, lawyers; Ezzat

Continued on Page 2

Vanderhoof

Inquest jury blames driver

Special to The Colonist

VANDERHOOF — A coroner's jury Tuesday found Richard Redekop, 22, of Vanderhoof responsible for the July 3 death of a pregnant Indian, 21-year-old Coreen Thomas, at the end of an inquest a local coroner once regarded as unnecessary.

The jury foreman said Redekop was negligent "in that the vehicle he was driving was moving too fast through a crowd of people on a relatively narrow road in the hours of darkness."

The accident occurred at about 3 a.m. as the woman was walking with friends to the Stoney Creek Indian reserve eight miles from Vanderhoof.

The jury of two men and four women, whose recommendations will go to the attorney-general's department, also recommended that:

● the emergency system which serves Vanderhoof be upgraded;

● the communication system notify police, ambulance attendants and hospital personnel as quickly as possible after an accident;

● no person be placed in

Continued on Page 2

Syrians driving against leftists, Egypt protests

BEIRUT (AP) — All Palestinian and leftist forces have been cleared from former Christian areas east of Beirut as a result of an offensive launched Tuesday by Syrian forces, Damascus radio reported early today.

The drive brought statements of anger and alarm from Egypt and from factions supporting the Moslem-leftist side in the civil war.

Syrian troops backing the Christian side in the war, and the Syrian-equipped Saiqa Palestinian group, captured at least eight villages north of the Beirut-Damascus highway, about 12 miles east of the capital. They were in complete control of the southern region of the Christian enclave, said the broadcast, monitored in Nicosia, Cyprus.

In Cairo, Egyptian President Anwar Sadat called the Syrian attack an attempt to destroy the Palestinian movement and shatter Arab efforts to end the civil war in Lebanon. He warned that Syria "will never escape the punishment of history."

Syria replied angrily. The government news agency in Damascus said "the chief of the Sadat traitor regime" has nothing to sell his people except criticism of the achievements of the late Egyptian President Gamal Abdel Nasser.

Inside

	Page
Background	5
Bridge	33
Classified	31-41
Comics	43
Crossword	34
Editorials	4
Entertainment	20
Family	23-25
Finance	12-14
King Fisherman	28
Marine Calendar	26
Names in the News	20
Provincial Court	30
Sports	15, 16, 18, 19
Television	32

Smith 'anxious to proceed'

Assumption of black rule, not transition – Nyerere

Colonist Wire Services

SALISBURY — Rhodesian Prime Minister Ian Smith said Tuesday he is "anxious to proceed as soon as possible" on talks with African leaders to set up an interim government leading to black majority rule.

A spokesman said Smith had sent a message to Britain inviting an envoy to come to Salisbury to "clear up any confusion" and speed the talks. A British mission now is in Botswana meeting with black African leaders.

In Dar es Salaam, the Tanzanian capital, Pres. Julius Nyerere told a news conference he did not view the transitional government as preparation for majority rule, but as the assumption of power by the black majority in preparation for independence.

"We are talking about majority rule in four to six weeks, when, with the formation of an interim government, the powers of the government will be passed to the majority," he said.

Nyerere indicated he and other African presidents had rejected Smith's proposed structure for an interim government because the Rhodesian leader had left the defence and police portfolios in white hands. This, he said, would only perpetuate white domination.

Pro-Western leaders of both black and white African governments are reported to be increasingly concerned about what they term Soviet efforts to sabotage the U.S.-British peace efforts in Rhodesia and to step up the guerrilla war against its white rulers.

The presidents of Zambia, Tanzania, Mozambique, Angola and Botswana maintain the guerrilla war cannot be called off or UN economic sanctions relaxed until there is a genuine transfer of power to Rhodesia's six million blacks by the 270,000 whites.

British Prime Minister James Callaghan said Tuesday that "an interim government with black majority rule within two years . . . must be preferable to an increasingly violent armed struggle in which thousands of innocent men and women on both sides will lose their lives."

He suggested establishment of an interim government within four to six weeks and said Britain intends to play an active part in promoting such a proposal.

U.S. State Secretary Henry Kissinger said in an interview broadcast in the United States that he has received messages from three black African leaders — whom he did not identify — saying they are looking forward to negotiations on a Rhodesian settlement.

Open shop plan denied by Williams

Canadian Press

Labor Minister Allan Williams Tuesday denied that the government is considering right-to-work legislation. He said British efforts to bring in right-to-work legislation have reduced industrial relations to chaos.

He said the British government has just rejected proposals to interfere with closed union shops.

The labor minister said the answer to industrial disputes may lie in the joint council approach. And he said the government is considering the use of cooling-off periods in labor-management disputes which threaten the economy, as well as those that threaten public safety.

Agreement reached for Safeway

VANCOUVER (CP) — Mediator Clive McKee said Tuesday a tentative settlement has been reached in the dispute that has closed 93 Safeway stores in B.C.

McKee said an agreement between Macdonald's Consolidated, the chief supplier to Safeway, and the Wholesale, Retail and Department store union, was reached after six days of intensive negotiation.

He said the 800 union members will vote on the offer tonight in Victoria, in Vancouver Thursday, and in Dawson Creek Friday.

Macdonald's Consolidated locked out its employees Aug. 12 and the stores were closed by Aug. 21.

Callaghan
. . . produce

'Cozy world gone'—Callaghan

LONDON (AP) — Britain's battered pound plunged 2.17 more cents against the Canadian dollar in Montreal Tuesday and closed at a record low of $1.60. The slide, bad news for the Labor government, was a boon for some foreign tourists.

The manger of a phonograph record shop here felt the effects of the cheaper pound immediately when two Frenchmen arrived and bought large quantities of his stock. "They couldn't believe how cheap they were compared to back home," he said.

In a speech to Labor party members meeting at Blackpool, Prime Minister James Callaghan said Britain can no longer live on borrowed time and money and has to start earning its way in the world.

"The cozy world which we were told would go on forever . . . is gone," he said.

As holders of the pound — worth $4.80 at the end of the Second World War — sold the British currency at lower and lower prices, Denis Healey, chancellor of the exchequer, made a dramatic dash from London airport back to his office, missing a scheduled flight to Hong Kong for a Commonwealth finance ministers' meeting.

News of Healey's action halted the pound's slide.

Against 10 major world currencies, the pound's average depreciation since the end of 1971 widened from Monday's 43.6 per cent to 45.5 per cent.

The pound was worth $2.40 only 18 months ago. It slipped below $2 March 5 and has since steadily declined as the British economic plight worsened.

Britain's industrial productivity now is among the lowest of major Western countries, its inflation is among the highest at 13.8 per cent and it is suffering record-high unemployment of 6.2 per cent.

All that is likely to get worse if the pound's slide continues because Britain imports more than half its food and raw materials, which now cost more, thereby slowing

Continued on Page 2

Surgery negligence settlement 'nearly $1 million'

VANCOUVER (CP) — The Sun says a damage suit by a patient against St. Paul's Hospital and Dr. Norman MacMillen of Vancouver has been settled out of court for a sum approaching $1 million.

The patient had sustained brain damage as the result of a lack of oxygen to his brain during surgery to remove a kidney stone, it was alleged at a hearing.

Precise amount of the agreed settlement is being kept secret by all parties involved and was even refused the presiding B.C. Supreme Court judge, the newspaper says.

One source close to the hearing said the sum was "over $800,000," another said it was "nearly $1 million." In either case it would be one of the highest made in Canada.

Donald Gemino, director of finance at the hospital, said neither the hospital nor its insurance company "has liability whatsoever" in the settlement.

"The hospital is as clean as driven snow," Gemino said.

Dr. Hugh McDonald, executive director of St. Paul's, said, "The hospital was enjoined with the defendant prior to the settlement. On the day of the settlement it was agreed between counsel for the plaintiff, counsel for the defendant and counsel for the hospital that the hospital would not be held liable in the settlement."

When the action was started in January five other doctors were named in the statement of claim but their names were dropped by an amended statement the day the hearing started.

The statement said the patient, 32, married with a young daughter, earned about $18,000 as a school teacher in Vancouver.

He has been "active in athletics, including track, field and cross country, coaching and recreational cycling, hockey, tennis, bowling and skiing," the statement said.

On Feb. 6, 1975, the statement continued, he underwent surgery at St. Paul's Hospital for the removal of a kidney stone.

"As a result of the negligence . . . he sustained in the course of the operation acute anoxia (absence of oxygen), causing cardiac arrest and resulting in severe and diffuse brain damage," the statement alleged.

The statement of claim said the man now suffers from involuntary jerky movements, his speech is grossly damaged, his swallowing mechanism is affected and he has a risk of aspiration pneumonia.

The statement said he is totally physically handicapped and dependent, and suffers from a gross impairment of his intellectual status.

Statements of defence denied every allegation in the statement of claim and denied any negligence.

Hostage free, wing in rubble

From Page 1

Fatah, Simon Fraser University criminologist and Clare Culhane, a self-described social activist. The committee has no official standing.

A spokesman with the Canadian Penitentiary Service in Ottawa said the prisoners holding the two hostages had demanded drugs, which were not supplied; transfer to another institution and a meeting with reporters.

The destruction of the wing left authorities with the problem of accommodating the 200 prisoners who occuped cells there. The penitentiary is nearly full n ow.

The prisoners said in their statement that destruction of the wing began Friday but had not been made known then by penitentiary service officials.

The statement said toilets in unoccupied cells were broken, furniture demolished and railings on cell tiers were torn out.

No injuries were reported. Jack Stewart, spokesman for the penitentiary service, said officials have no way of knowing if any prisoners have been injured in the east wing. No prison workers were injured in the east wing.

Penitentiary service officials called in police and RCMP riot squads, and asked the Canadian Forces for a specially-trained team from the nearby base at Chilliwack.

They were on duty Tuesday at prison entrances and guard towers. All available guards were on duty.

Meanwhile, all was reported calm in the kitchen area, where the one remaining hostage was being held.

The prisoners complained in their statement that 24 demands made by guards last week after a state of emergency was lifted at the penitentiary were unacceptable.

The guards wanted better lighting in cell blocks, shorter evening recreation periods, a program of surprise and spot searches and installation of wire mesh to stop prisoners from climbing on railings from tier to tier.

Warren Allmand, who until this month was federal solicitor-general, toured the penitentiary earlier this month.

"It seems to me the real solution to this place is to close it," he said then.

Fifth bomb hits town of Dole visit

QUINCY, Ill. (UPI) — The fifth of five bombs found during a visit of Republican vice-presidential candidate Robert Dole exploded Tuesday, killing one member of a bomb disposal unit and injuring a second man.

Secret Service agents and local authorities said they did not know who planted the dynamite explosives nor had they evidence to link the bombs with the overnight visit of Dole to this Mississippi River town.

The first four bombs hit a small bridge and a compressor plant across town from the activities of the Kansas senator Monday night. The candidate departed Quincy for Decatur, Ill., early Tuesday.

Demolition—jail style

By CLIVE MOSTYN

NEW WESTMINSTER (CP) — The prisoner glared out through the bars, swung an arm angrily to point to the junk pile below and snarled: "We did in 12 hours what the federal government couldn't do in 50 years."

Dozens of other men, most in grey prison garb, hooted in support as the siege of cellblocks A and B in the old east wing of the British Columbia Penitentiary entered its 25th hour Tuesday night.

The occasion was a visit by about 30 reporters, a move prison officials quickly agreed to after the seven-member prisoner committee added that condition to a list of demands for the release of hostage Wayne Culbert, 21, a penitentiary guard.

What reporters saw was the end-product of a wrecking spree that began late Monday afternoon when about 200 prisoners barricaded themselves into the back-to-back cellblocks. Prison officials have not yet estimated costs of the damage.

Prisoners swung on the bars, hung over what was left of railings along each of the five, 26-cell tiers or just lounged about the pile of rubbish strewn from one end of the cell blocks to the other.

It was a barely distinguishable mass of torn mattresses, splintered bookcases and cupboards, shredded paper, smashed sinks and toilets.

Virtually all the windows looking directly out from each bank of cells were shattered.

The first thing the reporters saw were two sheets hung on the bars with the defiant words; "Under new management" scrawled on them.

The destruction that culminated in the all-out rampage that started late Monday afternoon began Friday when the east-wing prisoners began tearing toilets off the walls and hurling them out of unoccupied cells.

—CP

Prisoners proclaim control over east wing

On Sunday, the prisoners tore out the heavy railings that spanned the length of each tier of cells, and at about 3:40 p.m. Monday, they used some of those railings to jam shut the heavy mechanically-barred doors that close off all the tiers.

The methodical destruction became a rampage.

Prison officials won't say what measures, if any, were taken to stop the destruction that prisoners said began Friday.

One prisoner said he believed the guards just 'let them run wild as another example of prisoner excess in the troubled maximum-security prison.

"Sure, they just let us do it," said the prisoner. "They could have stopped it in an hour, but they just let us go."

Said another: "There's a lot of hard work down there."

"If you ever need a demolition crew, come and see us," added another.

The prisoners said they began the rampage Friday in protest over conditions at the prison. They have complained about the food, the lack of trades training and short recreation periods.

They said conditions laid down by the guards for improving safety conditions at the prison have made doing time rough beyond tolerance.

Earlier, the prisoner committee, which was elected recently to represent the more than 500 convicts at the prison, said in a news release that the east-wing prisoners had made the cell blocks uninhabitable.

But while the damage is extensive and will take time to repair, one observer noted it was confined to easily replaceable items.

"They haven't come to the tough stuff, yet," he said, nodding toward the inch-thick bars and the bunker-line concrete walls and walkways.

Some of the prisoners boasted to reporters that they were prepared to turn the entire cell block ino rubble, but with few tools other than the twisted railings, that prospect seemed remote.

Since the siege began Monday, the prisoners hadn't received any hot foot, just what one referred to as cold "K-rations" similar to army field nourishment.

The prisoners also told reporters that they were prepared to wait out a lengthy confrontation to have their demands met.

"We're prepared to hold out for the duration," he said.

Montreal Pen riot quelled

MONTREAL (CP) — A total of 111 soldiers supported by RCMP officers were continuing to stand by at the Laval Institute Tuesday as officials concluded arrangements for lodging about 260 prisoners whose cellblock went up in flames during a riot.

A prison official said the situation has been "very calm and under control" since the prisoners went on a three-hour rampage and set fire to a wing of the federal maximum security penitentiary late Monday.

The prisoners' patience had apparently run out after a three-day peaceful protest did not yield the talks they had demanded with officials in Ottawa.

The prisoners had barricaded themselves inside the cellblock for the three days, after which they set fire to mattresses.

Jean Lajoie, Quebec regional information officer for the federal penitentiary services, said the institute's gymnasium would be "transformed into a dormitory" where as many as 200 prisoners could be lodged.

Others would be sent to nearby federal medium security institutions, including one in Cowansville, Que., about 50 miles southeast of here, and the Leclerc Institution in north-end Laval, he said.

Lajoie said the arrangements were temporary and would take effect late Tuesday. Armed forces personnel would continue to patrol the area.

Meanwhile, 264 prisoners still were waiting outside in the penitentiary's exercise yard, where they have stayed since they were evacuated from the flaming cellblock Monday night, said assistant director Monique Ethier.

HISTORY
ROCK & ROLL
Begins Fri., Oct. 1 at 6 p.m. and all weekend long.
CKDA 1220

Cat, fishboat costly mixture

PLYMOUTH, England (UPI) — Magistrates fined a Russian trawler a total of $765 plus $195 costs Tuesday for violating British Fishing and anti-rabies laws by allowing the ship's cat ashore.

The captain of the 2,185-ton trawler Dzukiya, Vasili Akimenko, was fined $425 for fishing a mile inside Britain's 12-mile limit. He was also fined a total of $340 for contravening anti-rabies laws for allowing the ship's cat ashore. The bench accepted Akimenko's evidence that the cat was aboard the ship against his instructions.

Grassie Firbanks
90th ANNIVERSARY SALE!
20% to 50% OFF
PLUS FURTHER REDUCTIONS EVERY DAY.
Every item is from our regular stock, so you can be sure of Grassie Firbanks quality, excellent selection, and tremendous savings.
During our Anniversary Sale you can still take advantage of Grassie Firbanks Credit Terms. And our Christmas Lay Away Plan.
SALE ENDS OCT. 2nd
WIN A HOLIDAY TO FLORIDA OR HAWAII.
Come into any Grassie Firbanks store during our 90th Anniversary Sale, and you could win one of six trips for two to either Hawaii or Florida. Just fill in your entry form, at any Grassie Firbanks store. Trip dates and locations subject to availability.
FUNSEEKERS HOLIDAYS CANADA
WIN A 1977 CHEVY CAMARO.
Come into Grassie Firbanks and pick up your entry form for the brand new Chevy Camaro, from Dueck. Fill in your name, address and phone number, then drop by Dueck on Broadway, after Sept. 29. You'll see the specially marked ballot box next to the Camaro in the Dueck showroom.
If you live outside the Lower Mainland, drop your ballot into the Chevy Camaro Ballot Box, in your Grassie Firbanks Store.
DUECK ON BROADWAY Chevrolet OLDSMOBILE CADILLAC
Employees of Grassie Firbanks, their advertising agency and their families are not eligible.
It's our special way of saying thanks, for 90 great years.
Grassie Firbanks 1886 1976

Advertisement
Audiologist Tells How To Hear Better
Find out what to do about today's most common hearing problem. Send for the free 8-page book, "The Truth About Nerve Deafness" by a prominent professor of audiology at a major school of medicine. The book *is* free, so write for yours now. There's no cost or obligation to anyone answering this advertisement. So, write today to Dept. 9690 Beltone Electronics, 4201 W. Victoria, Chicago, Ill. 60646.

ANDY CAPP

Driver blamed in Indian girl's death

From Page 1

the morgue before a death certificate is issued;

- an effort be made to place a resident doctor in the Vanderhoof hospital;
- in the case of a fatal accident where alcohol appears to be a factor, a breath analysis test be taken as soon as legally permitted and the test be repeated until a reliable result is obtained;
- RCMP officers be encouraged to have a parent or guardian present when questioning witnesses who are 16 years of age or younger;
- the Stoney Creek Indian band council and the Vanderhoof town council work together to establish a friendship centre.

Harry Rankin of Vancouver, lawyer for the Thomas family, said the ruling pleased him. Sidney Simons, lawyer for Redekop, said the jury missed the point that no public transportation exists between the reserve and the town.

Testimony during the four-day, widely publicized inquest indicated that about 20 people in two groups were walking on the road when the accident happened.

The jury also learned that the woman's body was taken directly to the morgue in the absence of a resident doctor at the hospital, and that a doctor on call showed up at the morgue at 5 a.m. to issue the death certificate.

A breath analysis test on Redekop one hour after the accident produced a reading of .08; a second reading 20 minutes later showed a reading of .05.

There was conflicting testimony as to the time the first reports of the accident reached the police office.

Vanderhoof Mayor Bill McLeod testified there were social problems between indians and whites in Vanderhoof.

Redekop testified Tuesday he was driving about 30 miles an hour when his car struck the woman.

Witnesses at the scene earlier testified the Redekop car was going between 45 and 70 miles an hour, police traffic experts said the minimum speed was between 37 and 40 miles an hour. Skid marks stretched for 71.7 feet.

In late August Vanderhoof coroner Eric Turner agreed to hold an inquest in the case, after having decided earlier not to hold one on grounds "the facts are straightforward and simply do not rate an inquest."

Justice and human rights authorities and native Indian groups thought otherwise.

A week later Turner told the attorney-general's department he would not act in the case because of extreme publicity and accusations of bias. He confirmed he was convicted of a criminal charge 11 years ago when a car he was driving struck and killed a man near Vanderhoof. Turner was fined $250 and costs at that time for failing to remain at the scene of an accident.

B.C.'s supervising coroner, Glen McDonald of Vancouver, took over the inquest.

Meanwhile the B.C. Police commission has been investigating the case — and relations between native Indians and whites in Vanderhoof — and plans another joint meeting in mid-October with the B.C. Human Rights Commission whose chairman is Bishop Remi De Roo of Victoria.

Your Good Health

By G. C. THOSTESON, MD

Dear Dr. Thosteson: My husband, age 37, developed a hard lump in the gland just below his right ear following a flu illness three years ago. Since then he has had this swelling checked by three different doctors. None seemed concerned and all suggested he come back only if it enlarges.

Can you tell me how, without a biopsy, it is determined that a swelling of this type is of no concern? — **Mrs. G.H.**

The fact that it has not enlarged in three years time would account for his doctors' apparent lack of concern about it. They have probably looked for other nodes in classic locations such as the groin and armpits. Finding none would rule out a generalized infection.

A virus (for example, a flu variety) often will settle in a node in this way and cause infection. The scarring from such an infection would cause a lump to form. However, apart from the lymph node possibility, one must also rule out a possible tumor of the parotid gland. That would be located below the ear. It would be very firm in consistency, fixed in place. A lymph node would be moveable. The parotid glands are the ones involved in mumps.

I would be inclined to have it removed. A biopsy is the only way to determine the exact nature of any tissue. If this matter is causing you distress, you have a right to seek one.

The Weather

SEPT. 29, 1976

Sunny with a few morning fog patches. Winds light. Tuesday's precipitation nil. Sunshine 8 hours, 12 minutes. Recorded high and low at Victoria 20 and 10. today's forecast high and low 20 and 10. Today's sunrise 7:10; sunset 6:57, moonrise 2:08 p.m., moonset 11:26 p.m. Thursday outlook: Possible cloudy periods.

East coast of Vancouver Island — Sunny except for morning low cloud and fog. Winds light. Tuesday's precipitation nil. Recorded high and low at Nanaimo 24 and 11. forecast high and low 23 and 9 Thursday outlook: Possible cloudy periods.

West coast of Vancouver Island — Cloudy with occasional drizzle. Fog along the coast. Winds light. Forecast high and low at Tofino 16 and 12. Thursday outlook: Cloudy periods.

North coast — Cloudy today with occasional drizzle. Fog along coast. Highs near 16.

Extended forecast. Friday through weekend — Chance of showers about Saturday. Temperatures near normal. Highs near 20, lows near 5.

READINGS

	Max.	Min.	Precip.
Kenora	20	6	—
Winnipeg	25	5	—
Brandon	25	2	—
Regina	25	0	—
Saskatoon	26	4	—
Prince Albert	26	4	—
North Battleford	26	5	—
Swift Current	25	5	—
Medicine Hat	27	4	—
Lethbridge	26	7	—
Calgary	25	7	—
Edmonton	24	1	—
Cranbrook	22	3	—
Castlegar	20	8	—
Penticton	22	7	—
Revelstoke	16	8	—
Princeton	28	5	—
Vancouver	22	11	—
Prince Rupert	13	9	—
Terrace	15	13	13.7
Stewart	13	10	17.3
Port Hardy	21	13	—
Tofino	19	11	1.3
Comox	18	13	.8
Prince George	18	7	.8
Williams Lake	23	8	—
Mackenzie	21	7	—
Blue River	20	3	—
Kamloops	22	7	—
Dawson City	17	6	1.3
Whitehorse	13	9	.5
Fort Nelson	22	8	—
Fort St. John	23	9	—
Peace River	25	5	—
Yellowknife	11	2	—
Inuvik	7	2	.5
Spokane	27	11	—
Portland	23	15	—
San Francisco	19	16	3.8
Los Angeles	24	16	—
Phoenix	32	19	—
Las Vegas	30	17	—

TIDES AT VICTORIA HARBOR
(Tides listed are Pacific Standard Time)

	Time H.M.	Ht. Ft.	Time H.M.	Ht. Ft.	Time H.M.	Ht. Ft.	Time H.M.	Ht. Ft.
29	00.55	1.9	10.05	7.7	12.50	7.2	18.05	8.2
30	01.45	2.3	11.05	7.8	14.20	7.3	19.00	7.7
1	03.10	2.6	12.05	7.8	16.15	7.0	20.30	7.3
2	04.10	3.0	12.55	7.8	17.25	6.5	22.05	7.1

TIDES AT COOKE

	Time H.M.	Ht. Ft.	Time H.M.	Ht. Ft.	Time H.M.	Ht. Ft.	Time H.M.	Ht. Ft.
29	00.05	2.7	07.25	7.5	11.30	7.0	16.55	9.3
30	01.05	3.0	09.30	7.6	12.40	7.2	17.45	8.9
1	02.15	3.3	10.25	7.8	14.00	7.3	19.00	8.5
2	03.35	3.6	10.55	8.1	15.45	7.0	20.20	8.1

TIDES AT FULFORD HARBOUR

	Time H.M.	Ht. Ft.	Time H.M.	Ht. Ft.	Time H.M.	Ht. Ft.	Time H.M.	Ht. Ft.
29	02.35	2.2	10.20	10.4	15.40	8.2	20.05	9.6
30	03.35	2.6	11.40	10.4	17.25	8.0	21.30	9.0
1	04.40	3.1	12.50	10.4	18.30	7.6	22.50	8.6
2	05.45	3.6	13.35	10.4	19.35	7.0		

From Page 1

Callaghan

hopes of recovering from the country's worst recession since the war.

Callaghan stood up to pressure from left-wingers among the 1,100 delegates at the labor party's annual conference.

They wanted the government to scrap plans for cuts in government spending and to impose import controls and other measures to relieve unemployment.

But Callaghan said the government will stick by its guns in shunning those moves and will no longer borrow from abroad to finance social welfare programs the country cannot afford.

"We will fail if we pay ourselves more than we produce," he said.

WE'VE DONE IT AGAIN . . .
ANOTHER LOT FROM THE PRAIRIES
AT BARGAIN PRICES
FREEZER BEEF
TOP QUALITY GRAIN FED
SIDES 79¢ lb.
HINDS 99¢ lb.
PRICES INCLUDE CUTTING, WRAPPING & FREEZING
ORDER NOW
STOCKS LIMITED
VICTORIA MEAT MARKET
625 JOHNSON ST.
386-8491
LANGFORD MEAT MARKET
732 GOLDSTREAM
IN THE HEART OF LANGFORD
478-9567

Two to seven years for terrorists

German gang jailed

HAMBURG (Reuter) — Eight supporters of the Baader-Meinhof urban guerrilla movement in West Germany, including three women, were convicted Tuesday of being members of a criminal association and sentenced to prison terms ranging from two to seven years.

They were also found guilty of planning a bomb explosion, forging documents and violating the firearms law. Police testified they found weapons, explosives, chemicals and detonators when they arrested the eight in February, 1974.

Christa Eckes, who was additionally convicted of robbery, received the heaviest sentence of seven years.

Police found 1,700 Norwegian crowns (about $300), stolen from a Hamburg bank, and 167,000 marks (about $65,000) in a small bus hired by Miss Eckes.

One of the defendants, Margit Schiller, was sentenced to prison in February, 1973, in connection with the death of policeman in a gunfight. But she escaped before her sentence ended.

Other defendants were Helmut Pohl, Ilse Stachowiak, Eberhard Becker, Ekkehard Blay Werner Allnach and Wolfgang Beer.

In the nine-month trial, 70 witnesses were heard, as well as a tape recording made by woman guerrilla leader Ulrike Meinhof and smuggled out of jail.

In it she called on the defendants to carry out bomb attacks and capture hostages who could be bartered in exchange for the jailed leaders of the Baader-Meinhof movement.

Miss Meinhof hanged herself in her prison cell last May during her own trial in Stuttgart for murder, bombings and bank robbery.

— AP

Cosmonauts cuing up

Game of pool is really test of co-ordination for Soviet cosmonauts Valeri Bykovski, left, and Vladimir Aksyonov. They're just back from space and the game, in Baikonur, U.S.S.R. is used to test reflexes of Soyuz 22 crew.

Anti-kidnap UN treaty proposed

UNITED NATIONS (UPI) — West German vice-chancellor Hans-Dietrich Genscher called Tuesday for a United Nations treaty banning the taking of hostages and assuring that perpetrators be brought to trial were they are seized, or extradited.

Genscher proposed that an item on "international action against the taking of hostages" be included in the agenda of the current general assembly session "as an important and urgent matter." He called the taking of hostages a "particularly abhorrent crime."

"Our peoples expect the United Nations to exhaust all possibilities of checking this method of using brute force," Genscher said. "We must face up to this danger affecting us all and initiate an objective discussion on possible steps."

Ford aide sees no harm in lobbyists' golf payouts

WASHINGTON (UPI) — President Ford played golf as the guest of at least four corporations when he was in Congress and saw nothing wrong in such outings, a White House spokesman said Tuesday.

Responding to news reports and a swipe from Jimmy Carter on the issue of coziness with lobbyists, press secretary Ron Nessen said Ford stopped accepting such hospitality when he became vice-president in 1973.

"As an avid golfer, the president over the years has accepted invitations to play with freinds at different clubs around the country and has invited friends to play at his club," the Burning Tree course in suburban Bethesda, Md., Nessen said.

He said the president, while he was a Michigan congressman, attended golf outings as the guest of corporate officials of Bethlehem Steel Co., the Aluminum Corporation of America, the Firestone Rubber Corp. and U.S. Steel Corp.

He said he did not know who paid Ford's expenses, although U.S. Steel lobbyist William Whyte said last week his firm paid for three such golfing vacations between 1964 and 1973.

Nessen said Ford would not have accepted the golfing invitations "if he thought there was anything wrong with it" and believes he has "lived up to the spirit" of the 1968 Congressional Ethics Code.

"The president does not consider a golf game to be a gift of substantial value," Nessen said.

Gifts of substantial value from lobbyists could be regarded, under congressional ethics codes, as posing a conflict of interest. Lobbyists are supposed to list them in the reports they file with congress.

Controversy over the golf issue arose last week when Whyte, U.S. Steel's chief Washington lobbyist, disclosed his firm treated Ford to expense-paid trips to its lodge at Pine Valley golf club in New Jersey in 1964, 1969 and 1973.

The White House said Ford was Whyte's guest for weekends in 1964 and 1971.

Whyte also said U.S. Steel paid for two Ford stays at its lodgings near Disney World in Florida in 1972 and 1974. The White House declined comment on that.

Whyte, a long-time friend of Ford's, is a regular member of the president's golfing foursome at the Burning Tree club.

Without naming Ford, Carter took an obvious jab at him Monday in a Portland, Ore., campaign speech attacking Washington politicians who get "financial support from lobbyists . . . They belong to the same clubs, they play golf on the same golf courses, they communicate with one another, they support one another."

Island Saw Co.
617 Chatham Street 385-5500
7-6

WHAT MANKIND THINKS ABOUT ITSELF

Recently, George Gallup, with the help of a world-wide network of pollsters, conducted the first *global* public opinion poll. The results, some of which may surprise you, are in the October Issue of Reader's Digest. For example, Japan, one of the world's most pious countries 25 years ago, is now the most agnostic of all countries surveyed. Canada, on the other hand, is one of the world's most religious. The most important of all Gallup polls, What Mankind Thinks About Itself, is just one of 34 articles and features in the October issue of Reader's Digest. At your newsstand today!

PUBLIC AUCTION

SALE
Wednesday
September 29

Large consignment of English furniture just arrived from U.K. Sets of chairs, draw leaf tables, some very fine mahogany beds and washstands, sideboards and collectables. We also have a large estate sale which includes teak tables and desks, some excellent glassware and Royal Doulton china. Of special mention is a quantity of signed Wedgwood china.

CAR OF THE WEEK
1972 DATSUN 240Z
EXCELLENT CONDITION

THIS IS GOING TO BE A GREAT SALE DON'T MISS IT
Always the best selection
AT THE
AUCTION GALLERY
966 Yates St., Victoria
For appraisals please phone 386-8448
We have pick up and delivery service
Seating for 300 . . . Refreshments

9-28

MESSAGE FOR OUR CUSTOMERS FROM

"DOUGLAS and TOLMIE HOME SERVICE"
3201 Douglas St., Victoria

OUR NEW PHONE NUMBER IS

388-5614

STEWART & HUDSON
BUILDING SUPPLY CENTRE

FALL SALE

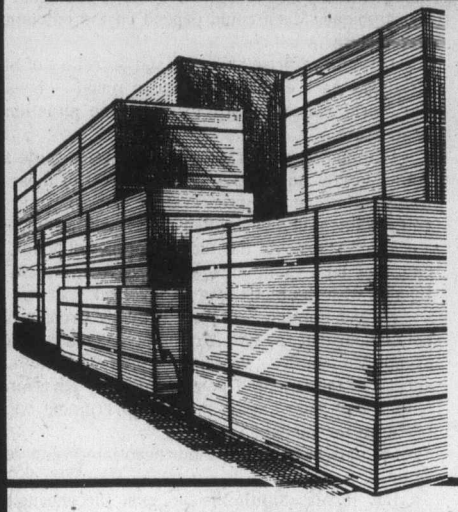

Sanded Factory Grade
FIR PLYWOOD

1/4"—4x8 Sheet	6.96
3/8"—4x8 Sheet	7.96
1/2"—4x8 Sheet	8.96
5/8"—4x8 Sheet	9.96
3/4"—4x8 Sheet	11.96

Economy Grade
2"x4" STUDS

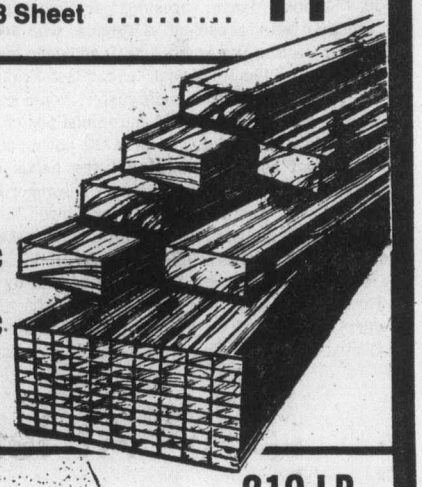

4'	24¢ ea.	10'	54¢ ea.
6'	34¢ ea.	12'	64¢ ea.
8'	44¢ ea.		

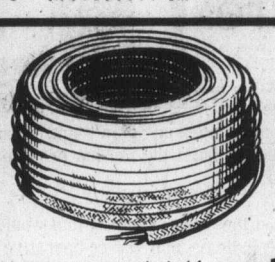

14/2 ELECTRICAL HOUSE WIRE
Solid copper clad 14 gauge non-metallic sheathed cable. Suitable for wiring homes, garages, etc.
250' COIL 19.88

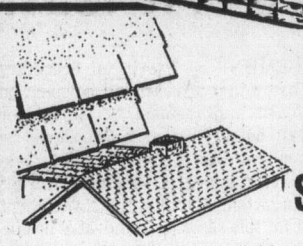

210 LB. SQUARE BUTT SHINGLES
First quality shingles available in black and colours. One square (3 bundles) covers 100 sq. ft.
BUNDLE 6.66

SUPER CARPET SAVINGS

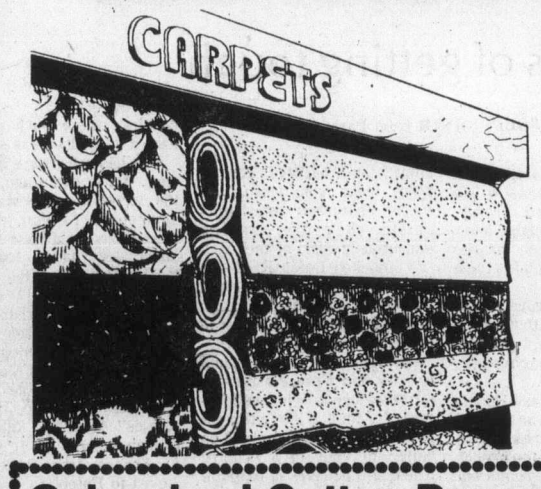

100% Nylon Level Loop Rubber Backed Carpet
Easy cut-n-fit Installation

We have chosen from our regular stock an assortment of 1st quality rubber backed carpet. No underlay required. A galaxy of vibrant colours in this assortment. Reg. 7.99 sq. yd. Ideal for bedrooms, recreation rooms and family rooms.

5.44 sq. yd.

Galvanized Gutter, Downspout and Fittings
Keep basements dry, prevent stains on walls, move excess water away from your home. Clip this coupon, take the outside measurements of your home and bring it to our store. We'll help you fill your exact requirements.

Description	Item	Unit Price	Quantity Required
4"x10' lengths gutter	E	28¢ ft.	
2"x10' lengths downspout	G	24¢ ft.	
2" Galvanized elbows	H	38¢ ea.	
Inside or Outside Mitres	I	2.38 ea.	
Galvanized centre drops	J	1.98 ea.	
Slip Joints	K	59¢ ea.	
End Caps	L	55¢ ea.	
Ferrules	M	6¢ ea.	
Spikes	N	9¢ ea.	
2" Downspout straps	O	9¢ ea.	

CHECK OUR 16-PAGE FALL SALE FLYER FOR MORE OUTSTANDING VALUES

STEWART&HUDSON CHARGE&BUDGETACCTS NODOWNPAYMENT
Victoria hudac MEMBER
400 GORGE RD. EAST 386-3211
OPEN 7:30 a.m. to 5:30 p.m. INCLUDING SATURDAY
Prices Effective Until Oct. 16 or while stocks last
master charge CHARGEX
9-28

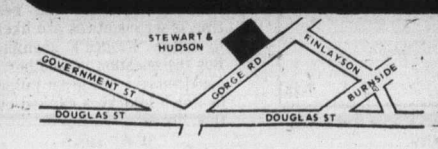

STEWART & HUDSON
BUILDING SUPPLY CENTRE

The Daily Colonist.

"An Independent Newspaper . . . The Organ of No Clique or Party"

1858 — Published every morning except Monday by The Colonist Publishers Limited at 2621 Douglas Street, Victoria, B.C., V8W 2N4. Second class mail registration number 0516. All undelivered copies or any notices respecting changes of address are to be sent to the above address. Member Audit Bureau of Circulation — 1976

RICHARD BOWER — Publisher and Editor-in-Chief

A test of patience

THE NEGOTIATORS ATTEMPTING to find a formula for a peaceful transition to black majority rule in Rhodesia are still groping in a jungle of misunderstanding. And recent developments make it doubtful that Prime Minister Ian Smith will attend the British-sponsored constitutional conference. For that matter, unless there is a marked change in attitude on the part of the more radical African leaders, they may not be present either.

In that event, the carefully planned effort to bring black and white leaders to compromise will have failed and the racial explosion in southern Africa will threaten once more.

This would be a tragedy for which stubborn, irreconcilable men must be blamed: men who are prepared to risk war on an incalculable scale because they refuse to listen to reason or accept the honesty of their opponents' intentions.

Mr. Smith and some of his ministers, in these circumstances, would share the guilt with black radicals like Samora Machel, president of Mozambique, and Agostino Neto, president of Angola, who are among those rejecting the Anglo-American peace package as disclosed by the Rhodesian leader last Friday.

Whites, said the prime minister, would lead the interim government, control the ministries of defence, and of law and order, and hold the power of veto.

It had been assumed that the heads of black African states to whom Dr. Henry Kissinger had spelled out the peace formula had swallowed this admittedly pretty indigestible mouthful. Now it seems they had not, or they have changed their minds.

Meanwhile, the British team, headed by Edward Rowlands, a foreign office expert on African affairs carrying the rank of minister of state, has flown to Botswana to meet President Kenneth Kaunda of Zambia and President Sir Seretse Khama of Botswana along with the less co-operative chiefs of Angola and Mozambique. Much could depend on the outcome of this meeting.

It would surprise no one to see Secretary of State Kissinger back on another African round — because the world cannot afford to allow the situation to degenerate.

It would be encouraging if there were some sign from Moscow and Peking of the interest of these administrations in the preservation of peace and accomplishment of a negotiated agreement in Rhodesia.

Their silence is the more reprehensible for the fact that both Communist states have immense influence with the black leaders involved.

British Foreign Secretary Anthony Crosland has pointed out that the five African presidents who don't accept Mr. Smith's "version" of the peace plan have agreed to the essential points: majority government within two years and an interim government with a black prime minister.

On that base perhaps the negotiators can build again.

But if Mr. Smith insists upon inconsequential things, like holding the finalizing conference in Rhodesia, even such reasonable and moderate leaders as Joshua Nkomo, tipped as the probable prime minister of an interim government, will have difficulty in restraining their impatience.

And patience, after 11 years of frustration, is something all Africans involved are finding in short supply.

Perhaps international consideration should be given to organizing some sort of peace-keeping force to meet a possible emergency rather than risk the sort of Pax Havana that "pacified" Angola.

At least a gesture

THE ANNOUNCEMENT by Provincial Secretary Grace McCarthy that $100,000 will be spent on the beautification and improvement of the former Reid Centre property below Bastion Square should be welcomed as a token that even in a year of tight financial restraint, the refurbishing of the Inner Harbor area is not being forgotten. Actually, the government expects to get a lot for this sum: the removal of unsafe parts of a wharf, the development of pedestrian pathways to give access to the waterfront, the installation of lighting and the repairing of the parking area. And there is word that the Capital Improvement District Commission will soon make further recommendations for improvement.

We agree with Alderman Ronald McKenzie, however, when he says he would not like to see the walks put in now and ripped up again if and when the government decides to build the marina proposed by the city for the site.

And it's not just the waste of money that would occur. It would also indicate that the co-operative and co-ordinated planning heralded last spring, when Mrs. McCarthy announced that the CIDC would be given all the provincial holdings in the Inner Harbor, is not working.

But we wait for the pleasant news that it is.

Air hijackings

The risks of getting tough

By ROBIN SMYTH from Paris

"Tell us please what we are being killed for"?

The appeal of Capt. Richard Carey from the cockpit of his hijacked Boeing 727 with its tires burst by French police marksmen on a remote runway of Paris' Charles de Gaulle Airport distills the pathos of the innocent lives that are staked when a country plunges through the hijack barrier.

France is now considering the gains and perils of life on the far side of French Interior Minister Michel Poniatowski's refusal to bargain with a group of Croation terrorists for the lives of 48 American airliner passengers.

Captain Carey and his passengers did not die. The hijackers' explosives were made of modeling clay; their desperation was a bluff, and the passengers who had started out for a short domestic flight from New York to Chicago streamed out into the early morning sunlight after what the pilot called "thirty hours of hell."

President Valery Giscard d'Estaing has now confirmed Poniatowski's tough strategy as the model for all France's future anti-hijack operations.

★ ★ ★

France has joined Israel in declaring total war on the kidnappers of the international air lanes.

There was certainly a risk at Charles de Gaulle Airport. The Croatians knew when they landed in France that a boobytrap they had left in New York had killed a policeman. There was not much for them to go back to. They seemed to be more intent on publicity than on murder and suicide; but there was a strain of lighted-headed fanaticism in their behavior that could have worked out badly when they came up against a straight French refusal to allow them to take off.

National feeling and political calculation being what they are, it would have been more difficult for Poniatowski to have reached his decision had the passengers been French. But the French minister knew that he had a very good chance of success by taking a firm line on this occasion.

And the French government has been converted to the view that if toughness is a gamble, weakness only encourages future hijackers.

Those who are not happy about this are the international pilots and their air crews. Rene Camus, president fo the French Pilots' Association, points out that hijacked airliners are already facing a considerable hazard from the refusal of the countries below them to allow them to land. No one wants a hijack drama on their territory, and national government make considerable efforts to shoo away such visitors unless they are running dangerously short of fuel.

A hijacked Dutch KLM airliner recently had to zigzag to a halt on Tunis Airport through the oil barrel barricades set to prevent it from landing.

Certainly one of the principal reasons for France's present intransigence is to persuade hijackers that they will get nowhere in Paris and would do better to light in a country which still believes in bargaining with them.

At a time when the terrorist "Carlos" is reported to be planning another major coup, France has every advantage in serving notice that it is not a country where such exploits have a good chance of success.

This has not always been the case. A few years ago, before the terrorist wave was fully developed, foreign plotters used Paris as a base without much disturbance from the local police. When the French began to close in on the networks, the terrorists turned against France. There were two bazooka attacks on planes at Orly Airport. A Japanese commando seized the French Embassy in The Hague. "Carlos" shot and killed two French detectives. It was an Air France airbus that was hijacked to Entebbe.

★ ★ ★

The airline pilots are opposed to the tough line because they know that before it begins to have a deterrent effect more air crews and passengers are likely to be put in the position of saying: "Tell us please what we are being killed for."

The pilots prefer the slow method of wearing down the hijackers' resolve by emphasizing the friendliness of everyone in the plane until it becomes inconceivable that the terrorists could kill their friends to spite their enemies. The pilots want to avoid a situation where people outside the aircraft can serve an ultimatum on the hijackers in conditions which those inside the plane know to be psychologically fatal.

For the French authorities, the sympathy of the air crew for the hijackers is a necessary charade, on which the safety of everyone in the plane depends, and it must be played out with great conviction.

But it should not preclude a realistic assessment of the situation from the outside. If the new French strategy successfully weathers the next test, other countries are likely to follow France's example. But the question is whether it could survive one great failure in which hijackers carried out their threats.

OFNS Copyright

The Now Society

How do you like that. I didn't even know there was a hospitality industry.

This time a difference

A danger of separation

By PAUL HELLYER from Ottawa

Is the game almost over for Canada as a federation? When a distinguished moderate like Douglas Fullerton, former chairman of the National Capital Commission and a long-time friend of French Canada, suggests that Canadians may well look back on 1976 as "the year we began to break up as a nation," it is time, or past time, to take stock.

Certainly relations have been strained before and here have been some real crises. But this time there are some subtle and not-too-subtle differences. This time, Canada, as we know it, could break up.

Twenty-five years ago when I sat as a neophyte MP, it was a different Canada. The wounds of war and of the conscription crisis were healing. A relaxed atmosphere in Ottawa reflected — or in the view of some people helped to create — the mood of the country. There was an excellent camaraderie between English and French-speaking MPs. Non-partisan trips to Quebec, Toronto and Western Canada helped us to understand and appreciate each other better.

★ ★ ★

Nevertheless the dice were loaded against French-speaking Canadians especially unilingual ones, both in industry and in the government of Canada. They occupied few senior positions and the language barrier worked against them.

Then the winds of change began to stir. The young people of Quebec realized that they were getting the short end of the stick. Perhaps their educational system was, as often alleged, a contributing factor.

But it wasn't reason enough to justify the disparity. So they rejected the acquiescent role of their parents and opted for equality, including industrial and political power. "Maitres Chez Nous" became the rallying cry.

Now as I sit in the Parliamentary Press Gallery, I think of the phenomenal change that has taken place. In Quebec, the educational system has turned upside down. Cultural and linguistic ties have been established with France and world francophonie. The provincial government has entered the realm of business to flex its powerful muscles and provide greater opportunities for advancement for Quebec youth — in French. And a politcal party espousing a separate Quebec, Le Parti Quebecois, is gaining in popularity.

Meanwhile Quebec politicans have assumed, for the first time, a dominant role in federal politics. Their influence has been felt in the House of Commons where most of the staff is now bilingual. This has not been achieved without some personal hardship but it is now possible for French-speaking MPs to feel "at home." They can communicate with the staff, participate fully in the debates through simultaneous translation and expect government reports and documents to be available in Frnech at the same time as in English.

Parallel changes have occurred in the public service. It is now possible for Quebec taxpayers to bring their problems to Ottawa with the reasonable expectation that they will be able to talk to someone who understands them.

Most of these changes represent simple justice and are generally understood and applauded in English Canada. But the pendulum is still swinging. And there are many people who fear that it may keep swinging to the point where obvious injustices in the past might be exceeded by even greater injustices on the other side of the scale in the future.

★ ★ ★

It is still theoretically possible that a neutral position can be worked out which would be acceptable to both sides. But without some hard thinking and fast footwork, the prospects look bleak. We appear headed for an explosion which would lead both sides to say: "ENOUGH."

Copyright, Toronto Sun Syndicate

Good safety record

Atomic power and votes

By JEFFREY ST. JOHN from Lynchburg, Va.

"During the 20 years that commercial nuclear power has been a reality," states Nelson S. Embrey of Babcock & Wilson Co., "no nuclear power plant has ever caused injury to the public as a result of a nuclear accident, and no member of the public has ever been over-exposed to radiation from a nuclear power plant."

This assertion is at sharp variance with those who are working to prevent full-scale development of nuclear power. In fact, in some 20 states propositions will appear on the November election ballots to ban further construction of nuclear power plants, despite the defeat of an anti-nuclear power proposition in California last June.

The major opposition to nuclear power is based on the unproved claim that it is hazardous to human health.

★ ★ ★

The above claim of Embrey may appear biased because Babcock & Wilcox builds and installs most of the nuclear power plants in the United States. So, we decided to find out the facts for ourselves and spent an entire half-day touring the part of B&W facilities that makes the crucial component for nuclear power plants, the fuel core.

B&W nuclear fuel plant manager E. J. Silk is a blunt, outspoken person who defies the stereotype of a big business bureaucrat. He is one of those highly skilled, self-made men who has intense pride in his competence. He sniffs in disdain at critics of nuclear power and the alleged safety problems.

"If the critics spent some time," he tells you, "seeing the step-by-step process we maintain here in building the nuclear fuel core for power plants, they might have to revise their not very well informed opinions about the safety of nuclear power plants. If anything is going to happen, it will happen in the nuclear fuel core. In fact, since 1970 we have added 11,000 man hours to safety; 40 per cent of the 10 working days that it takes to assemble one nuclear fuel core is devoted to safety.

"We like to think of our backup and check and recheck systems as making the entire system idiot-proof. Not even an idiot could make something go wrong."

The emphasis on safety extends, Silk tells you, to the personnel in his plant. If a worker in the B&W fuel plant begins to show fatigue, because of the need for strict attention to detail he is immediately transferred out.

"No industry," Silk said, "has the safety record we do. We think we are safer than the airlines, which is pretty safe."

What evidence we saw at B&W is supported by a National Science Foundation study published recently which compared the safety records of other energy industries. In deep-mined coal, four deaths and 8,770 man-days are lost each year to supply fuel for a 1,000-megawatt generating station; strip mining of coal, 2.6 deaths and 3,000 lost man-days; domestic petroleum, 0.35 deaths and 3,610 man-days lost.

★ ★ ★

For nuclear power the average per year has been 0.15 deaths and 270 lost workdays.

Furthermore, Dr. Norman Rasmussen of the Massachusetts Institute of Technology headed a team of 47 American scientists and engineers in a two-year, $3 million study of nuclear reactor safety and their findings are truly impressive:

"Nuclear accident probabilities are so low they are insignificant compared to the overall risks due to man-made and natural risks. All other accidents . . . we have examined in this study are much more likely to occur and can have consequences comparable to or greater than nuclear accidents."

In fact, the precise mathematical probability Rasmussen concludes is 300 million to 1.

Copley News Service

Portrait of Idi Amin

An amusing, unsettling film

By DAVID STERRITT

Although the film, General Idi Amin Dada, was made by French director Barbet Schroeder, it is subtitled Autoportrait. It was authorized, in fact, by the Ugandan president, who reportedly kept control over what would be filmed and what would be included in the completed movie.

In a sense, the finished product recalls those excellent Fred Wiseman documentaries of a high school and a hospital and other institutions. Some of these films were praised by their subjects immediately upon completion, then denounced when the world at large responded negatively and emphatically to their revelations.

One wonders whether President Amin would be pleased if he sat in a foreign theatre and saw himself, through Schroeder's film, as others see him.

Maybe he would. The movie is never ferocious; it is calm and ironic. Judging from his face, gestures, and speech, President Amin seems most of the time to be enjoying some immensely funny private joke. This would be all right if he weren't running a country.

But he is, and here is an alleged example of how he runs it:

According to a recently published interview, with director Schroeder, General Amin wanted some 75 seconds cut from the movie. When Mr. Schoeder resisted this request, the president rounded up 150 French residents of the Ugandan capital and threatened to kill them.

Needless to say, Mr. Schroeder capitulated in this most bizarre episode in the history of film editing.

In the picture, President Amin himself is likely to respond with uproarious laughter rather than reasoned defence when confronted with some of his own past practices and statements. And some of those acts and words seem astonishing.

President Amin is the man who congratulated Richard Nixon upon the latter's resignation, and insists to the movie camera that Mr. Nixon fell only when he tried to "export" Watergate to Uganda.

General Amin has expressed admiration for Adolf Hitler's extermination policies, virtually applauded the Olympic Village killings in Munich, forced the deportation of tens of thousands of Asians from Uganda to Great Britain, and so forth.

Personally, President Amin is obviously a charmer. He delightedly takes victory over his aides (surprise!) in a swimming race. He jovially plays accordion at a dance (and is credited with the movie's music). He floats down a river in a boat and clearly loves the beauty of his leafy realm.

But mostly he smiles ever so slyly at that private joke of his. And sometimes he goes public with it.

He gleefully informs us that "250 million peoples" in the U.S. are terrified of him because he is so "strong." He sounds downright schoolmarmish when addressing a meeting of cabinet ministers: "Anyone who misses three meetings without good excuse, is out of the government!"

Some viewers find all this highly amusing, others find it deeply unsettling. Both reactions are appropriate.

Although this film is a documentary authorized by its subject, it reveals and alludes to more quirks, flaws, and horrors than most self-portraits would dream of allowing.

Copyright Christian Science Publishing Society

Gorde Hunter

I'VE GOT A HOUSE, you've got a house, all God's children should have a house — but they don't and their chances of getting one rate roughly the same odds as Jack Davis being the keynote speaker at the B.C. Fed annual meeting.

House prices in Victoria have taken a slight drop in recent months, but not enough to help the thousands of young newlyweds who search in vain for that vine-covered cottage — that start newlyweds must get. There is hardly anything on the market at less than $48,000, which means crippling mortgages even if they can come up with a ten grand down payment.

THE HOUSING CRISIS must rate as one of the blackest marks against government in Canada today. The mortgage interest rates run roughly 12 per cent, which is damned well usurious, back-breaking and if we look at the example of the United States, unnecessary.

The money market baffles me anyway, but I can't quite get it through my thick head why interest rates can not be correlated to a much greater degree between the two countries than they are at present. If it means depositors getting less interest in order to bring down mortgage lending rates, then do it. Surely the difference is all the banks are concerned with, and as long as they make that difference, all should be well with their world.

THE ROUTINE of the day for young marrieds looking for a house to buy — a house somewhere close to their means — is the reading of the classified sections and it must become a desperate chore. They live on the off-chance of finding something that doesn't ask an arm and a leg in return. Theirs is the unrewarding search for the needle in the haystack.

This past weekend I perused a whole section of a Florida newspaper — the housing ads in the Tampa Tribune Times and the conclusion is inescapable — we in Canada are being dunned in a most despicable manner. The ads are enough to make any young couple head for the nearest immigration office in the hopes of getting landed immigrant status in the Excited States.

TRY THIS ONE on for size.

A development called Deerfield park, six different models from which to choose — price range from $21,900 to $29,290. Down payments — veterans, $640, conventional, $1,050. Interest rates from 5½ to 7½ per cent.

There are two- and three-bedroom models and they include: Lot costs and complete fencing and landscaping, public water and sewers, concrete patio, shag carpeting, Tappan range and oven, Tappan garbage disposal, extra-heavy insulation. The picture of the one model, incidentally, showed a very classy looking home.

Another development called Cherry Creek — more expensive.

A MODEL THEY CALL the Madison — three bedrooms, two full baths, family room, two car garage — $39,900 with a 7½ per cent conventional mortgage.

Here's another. Lake Padgett, a garden patio home development — not a condominium, not a townhouse, but separate houses on smaller lots. One bedroom, $19,450, two bedroom, $23,400. Fully-applianced kitchens including self-cleaning range and oven, garbage disposal and dishwasher. Yards fully landscaped and complete with underground sprinkler system. Automatic garage door opener and air conditioning.

As for condominiums and townhouses, the pages were full of them at prices starting as low as $19,000.

I DOUBT YOU COULD buy a condominium in the Victoria area for much less than $30,000, and a townhouse would probably bring at least $34,000.

Obviously land is the one big killer in that the average housing lot today is worth in the very rich neighborhood of $30,000. If you can build at less than $25 a square foot you're doing well. And as stated earlier, if you can grab off a mortgage at less than 12 per cent, grab while the grabbing is good.

Therefore, living in the major areas of Canada — Halifax, Toronto, Ottawa, Hamilton, Winnipeg, Edmonton, Calgary, Vancouver and Victoria — has become an exorbitant, crunching "privilege."

SOMETHING WENT WRONG with our system. The basic need of housing has been escalated to a vicious degree and in many instances, escalated completely out of reach.

Nobody seems to have the answer insofar as land costs are concerned, nobody has the answer insofar as building costs are concerned. But surely there must be avenues open to the federal government to reduce the cost of borrowing the necessary money. The present 12 per cent is totally unacceptable. Canadians should be able to receive mortgage money at no more than nine per cent and if it takes government decree to straighten out the banking system, then that government decree is long overdue.

If it can be done in Florida — if it can be done in the State of Washington — we must do it in Canada as well.

Erma Bombeck

There was an impassioned plea by Maryland's Sen. Charles Mathias Jr., recently to save the brown lunch bag.

"That brown bag had its imperfections," he acknowledged. "Some kids carried roast beef, others had peanut butter. I have no way of knowing if all those brown bags contained 'nutritionally adequate diets,' but I do know those brown bags and those lunch pails symbolized parental love and responsibility."

Do you know what my kids called all that parental love and responsibility, Senator? Leftovers. And they traded them at lunchtime for a breath mint and a picture of Johnny Bench. I gave some of the best years of my life threading toothpicks into little napkins and transplanting raisin eyes to little circles of bread only to see the same lunch in a solid state when the kid cleaned out his locker at the end of the year.

Just when it seemed I was at last to be replaced by the school hot lunch, my husband decided to brown bag it.

I didn't take packing his lunch seriously until one day through the mail I received a 30-page cookbook on packing lunches facetiously called, How To Make It In The Sack, and authored by Jane George.

I thumbed through it to read such practical luncheon suggestions as papaya stuffed with chicken salad (we didn't serve anything that fancy at the wedding) and shish kebabs of cold roast beef, cherry tomatoes and marinated mushrooms.

"She's kidding," I said slapping a piece of bologna between two slices of frozen bread. Then I read a chapter where she really got my attention. "One lazy day you hear that some gorgeous girl with deep cleavage has slithered into his office for work and they hired her!

"There is an enemy out there. It's time to reconnoitre, get out of the rut, sharpen your wits, shorten your bra straps and put intrigue back in the sack.

"While you are knee-deep in mush in your faded plisse nightgown, she's in front of the mirror."

I didn't for a moment believe any of it but that day I put buttermilk pecan chicken, tomato salad and lemon nut bread in my husband's brown paper bag.

Maybe the senator is right. Maybe that little brown bag is the last chain that links a child (or a husband) to his home. I know this. I'm not going to let another bag get ahead of me.

Albondigas soup anyone?

"Vorster's a confirmed optimist. He can never see the black side of anything."

Successful strikes rare in communist countries

Tape-recordings of a nine-hour debate between Polish communist leader Edward Gierek and striking shipyard workers at Szczecin in 1971 were used as the basis of a dramatic re-enactment of the strike shown on British TV this week.

The strike leader, 44-year-old Edmund Baluka, who now works as an engineer in Manchester, Eng., acted as technical adviser to the program.

The strike was the most successful and closely-organized that has ever taken place in a communist country. The shipyard, occupied by its workers, was surrounded by armed riot police and the 10,000 strikers were prepared for police and army to move in to liquidate them. For their self defence thay had prepared to use Molotov cocktails and oxy-acetylene equipment.

But first they called for Gierek to come from Warsaw and he, perhaps after consulting the Russians, came.

By COLIN CROSS from London
The Observer Foreign News Service

To Gierek's face, Baluka, as tape-recorded, read out a list of strikers' demands which included cancellation of food price increases, democratic elections within the shipyard and the trade union, no reprisals, honest information about the economy of the shipyard and of the country generally and publication of accurate facts about the strike in the news media.

In reply Gierek identified himself with the strikers' interests and pointed out that he had been a coal miner for 18 years himself.

"I am one of you," he said. This was heard in silence but when he accepted that police outrages must be stopped while dismissing most of hundreds of alleged outrages as "nonsense" and "fairy tales" the meeting began to get restive.

Barracking heightened when he insisted that the way to higher living standards was increased production, and a strike was the opposite of this.

When he categorically refused to withdraw the food price increases, the meeting howled him down completely. He tried to shout "work is the answer" but it was the strike leader Baluka who pacified the meeting and persuaded it to let Gierek continue.

"It was not that I favored Gierek," he says now. "I had been awake for three nights and days, was very sleepy and just wanted to get the meeting over. So far as I am concerned, Gierek is just a Soviet stooge. He is a very able politician but he is not a true Polish leader."

Over such matters as free elections, free information and no reprisals, Gierek seemed to tie himself into ideological knots, largely accepting the strikers' demands but with qualifications.

For the rest of the nine hours striker after striker mounted the rostrum to put his complaints to Gierek. A typical remark: "I fought in the war for freedom, not for Soviet chains." There were complaints about politicians' salaries and cars.

In response to Gierek's appeals, the workers called off their strike. "But he and other leaders were spat at afterwards by some workers who thought he had given in too easily," says Baluka. After further disorders in Poland, however, Gierek did withdraw the food price increases.

Describing the strike organization, Baluka said this past week that it had nothing to do with the official communist-organized trade union but had its origins the previous July in a 35-strong engineering department of which he was once foreman and unofficial shop steward. He managed to get a pay raise for his workers, after a small strike, and this caused the whole yard to look to his leadership.

Eventually he headed a committee of 40, representing all departments, and this continued to maintain a measure of control over the yard for a time even after the strike was over. Thus there were no security men to stop Baluka taking the precious tapes home, where he copied them on his son's recorder.

Two years ago Baluka escaped (his word) to the West and, via the Canary Islands, settled in Britain. He thinks it possible, but is not sure, that the police facilitated his "escape" as a means of getting him out of the way.

The journey was preceded by months of anguished discussion with his wife who, with his children, he had to leave behind. He hopes that one day they will rejoin him but cannot envisage the present regime ever allowing them to do so.

He himself would return to Poland only if it ceased to be "a Soviet-occupied country."

"What kind of economic system a free Poland would have, I do not know," he says. "But whatever it was, it could never be called by the word 'socialism' — that word is hated too much."

To the editor

Punishment uncivilized?

Your paper reports that a group studying drug use and its relation to crime has discovered that the addicted are responsible for nearly half the robberies in Vancouver. Considering what we ought to know about the subject so far, this is not a surprising conclusion. We could probably paper all the legal institutions in the land with reports of this kind, but we still flounder about in a state of frustration, apparently not daring to come face to face with the problem in case we have to act.

The behavior of our courts and leaders gives little hope that we may be able to deal with the mess. In Quebec a man is prosecuted three times for the same crime and though acquitted twice may find himself in court again. On the other hand a heroin pedlar may get three years at a physical standard of living better than many honest citizens can afford. A judge in B.C. rules that 12 men who refused to obey a court order to return to work were not guilty of contempt, because, by the time a charge was brought forward, they had returned to work. Next we will have a judgment releasing a bank robber because at the time of being charged he had decided to specialize on service stations.

Punishment, we are told, is uncivilized. Rehabilitation of the criminal is the important thing and deterrence does not exist. Anyhow it is society's fault that the individual becomes a criminal in the first place. Punishment may be anything it is named but, used properly, it is effective. Convincing the sleazy creep who gets your thirteen-year-old mainlining heroin that he needs rehabilitation may be difficult. The way may be opened into his maggoty reasoning if he loses some of his precious hide. A good many saints and useful citizens have been made by a very necessary trip to the woodshed, and if society is at fault and creates criminals it is because society shrugs off the problem and does not accept its responsibility by acting.

Our general divorce from reality is incredible. Someone who knew his human beings (I wish I could remember his name because he deserves the credit) said, "The only thing we learn from history is that we never learn anything from history." Permissiveness has become the most monumental flop in social experimenting, but we stay with it, encouraged by the John Youngs, who insist that the same medicine in larger doses is what is needed to cure the hangover.

We have become so afraid of doing the wrong thing that we permit ourselves to be terrorized by idiots. We also give them space in the media and televised interviews. Joe Morris . . . suddenly becomes the reincarnation of Solon and his opinions are sought on subjects concerning which he only has prejudices — no knowledge at all. John Young, our local attempt to return to Socrates, rants endlessly about our disgraceful treatment of students, but never once have I seen a word of his about what should be done, except in such general terms that no one could make head or tail of his arguments.

It is time that we accepted the fact that if we oppose crime, whether committed by a juvenile or an adult, we are not about to make much progress if we keep insisting that all forceful punishment is ineffective because of the harm it may do. If someone strikes you in anger there is a lot to the contention that you can make him ashamed by turning the other cheek. We haven't enough cheeks to change the criminally-oriented mind.

When the police, in despair, say there is nothing the law can do to a ten-year-old who has attempted to burn down a school and a manse, when a youthful arson gang in Victoria, responsible for fires causing about $250,000 damage, is charged with nothing, it would appear that it is about time we stopped listening to the sobbing psychiatrists (at $100 per hour) and tried some old-fashioned, quick, clean, inexpensive spanking. This used to work very well administered either in the home or by the law.

There is probably a lot of truth in the contention that prisons and places of detention breed crime. There is plenty of time for brooding and hating, and lack of liberty can be far more damaging to the psyche than corporal punishment.

H. E. F. MAKOVSKI,
3539 Plymouth Rd.,
Victoria.

Beacon Hill

Parks director Cliff Bates and some aldermen denied the criticism of the Beacon Hill Park Association. Ald. Robert Ellis says people are always demanding some fool plan.

The point has been for a long period, that every year new flower beds and new stone walls are put in. Every new flower bed means increased care — digging up the beds, raising and planting hundreds of flowers. This means constant weeding and one or more changes of plants each year. All this means more employees and more cost for plants. It no doubt improves the appearance of Beacon Hill Park, but it continues to cut down on the grass in favor of expensive flower beds and flowering shrubs.

Does the city intend to continue adding more flowers, more flowering trees and more cost for the park? The main question is — how much per year should the city of Victoria spend on the upkeep of Beacon Hill Park?

Might I add that the land surrounding Craigdarrock Castle could certainly stand some of this park improvement.

GEORGE CAMERON,
9-821 Broughton St.,
Victoria.

Tourism

It is hard for me to believe that Canadians aren't aware of the reason for the drop in tourism.

In June I was standing in a group of people waiting to leave the ferry to the Island when a person commented on the number of cars with American license plates aboard. The ferry employee replied that if he had his way there would be a sign at the border saying, "Americans go home." Several people voiced their agreement. As an immigrant from the U.S. I felt very offended.

With this attitude prevailing it is obvious why tourists aren't visiting Beautiful B.C.

CINDY C. RICHES,
532 Cecelia St.,
Victoria.

Prior claim

In the Colonist of Sept. 23, there was an item datelined Vanderhoof, B.C. (CP) relating the deplorable plight of the Indians (Canadians) of the Stoney Creek Band and how high a rate of tuberculosis they have (20 times normal.) This is a shocking piece of information, especially since I for one thought with the closing of the sanitoriums we had TB under control.

Twenty-one years ago a letter of mine (Colonist, Oct. 27, 1955) was published about Canadians starving to death near Fort Vermilion. It seems little has been done in aiding our friends who are under the loving care of the federal government. The government, like the unions, is controlled by fat cats in the head office, while the real work is done by overworked and poorly-directed persons of lesser worth.

In the case of the Stoney Creek citizens, Dr. Butler, regional director for the federal medical services division says $15 million is to be spent on helping Indians Canada-wide.

Fine, I say take some of the "bilingualism" money and use it too because it seems to this observer saving lives has a prior claim on our funds.

HARRY F. LEGGETT,
948 Lyall St.,
Victoria.

Connection

Replying to Gerald J. Segger's letter, "Inevitable happens," dated Sept. 24:

The definition of a bigot given by The Daily Colonist is perfect: A person intolerant of opinions, other than his own.

Research made by two neutral commissions has established that the use of the French language in Quebec's Airport would increase security instead of decreasing it. French would be used only if requested by non-English speaking pilots. In all the other instances English would be used. This policy complies with civil aviation international law which states that the language of the country over which an aircraft is flying can be used and if the pilot does not know it, then English is used.

So why this connection between the Zagreb incident with Montreal?

YVON LANDRY,
1518 Athlone Dr.,
Victoria.

Fees

With reference to the article Sept. 17 where lawyer George Jones was lamenting the cutback of legal aid to $5 million, I could not help but think that if the law fraternity did not charge such usurious fees that perhaps legal aid would not be necessary.

Most people contact lawyers, only through having a mortgage drawn ($200-$300 for half an hour's form-filling by a secretary) or a company set up ($350-$750 for an hour of filling in the blanks by a secretary).

Should these same people, who will probably never be involved with the police, be asked to contribute further to the law profession's never-ending battle to overtake doctors as Canada's most monied profession, by paying taxes to pay lawyers to aid repeat law breakers?

Admittedly there may be some unfortunate people who are legitimately destitute, and whose guilt may be in question — but surely $5 million — more than $25,000 for every court day — is adequate to see that this minority is assisted. If it is not, then how about some legislation to force a community responsibility on the law profession by having them each donate time for legal aid in return for the licence we give them to line their pockets well with our funds.

G. E. WALKER,
Victoria.

Slip off to Reno.

Special Fun Flight package.

Fly Pacific Western Airlines to Seattle and connect with Hughes Airwest to Reno.

The Reno Fun Flight vacation package includes 3 days and 2 nights at your choice of 46 fine hotels and motels. Free steak dinner. Free ham 'n eggs breakfast. Free lounge show. Free cocktails all over town. All for just $35.50 per person (double occupancy, airfare not included).

And when you buy the Reno Fun Flight, you qualify for a special reduced airfare certain days of the week.

Call a Travel Agent, Pacific Western, or Hughes Airwest for a free brochure and complete information. In Vancouver the Hughes Airwest number is 689-7501. In Victoria, ask the operator for Zenith - 9927.

Hughes Airwest. Top Banana in the West.

Ford of Canada proudly announces

THE FORD DURAGUARD SYSTEM.

Including a new, 36 month, unlimited mileage warranty against rust perforation.

THE FORD DURAGUARD SYSTEM.

Here's what it's all about.

The new DURAGUARD SYSTEM is what goes into every 1977 North American built Ford and Mercury car to give you more corrosion resistance measures than ever before.

The DURAGUARD SYSTEM is built in at the factory. And it's standard equipment on every model.

Read how new anti-rust processes and the increased use of other measures have enabled Ford of Canada to offer an unprecedented 36 month, unlimited mileage warranty against rust perforation.

Then read the warranty. And believe.

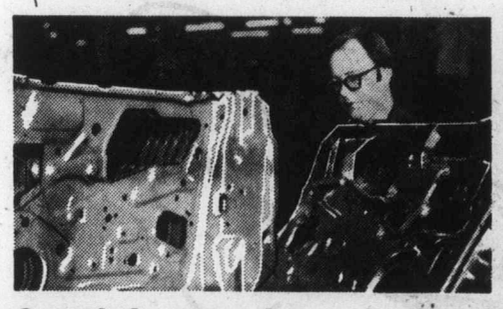

Greatly increased use of precoated steel.

The average use per car of precoated steel for the 1977 cars built by Ford is more than doubled over 1976.

Precoated steel is a well-recognized rust inhibiting technique. You'll find it in many key areas of our cars, providing an effective defence against the moisture and other corrosive elements with which every Canadian car must contend.

New protective vinyl coating.

For the first time, all Ford and Mercury cars will feature a newly developed vinyl coating behind the wheel house openings. Look for it. It's a special, resilient coating that goes on under the paint to reduce the effect of stone chipping and road abrasives kicked up by the tires.

It's standard equipment. And, of all North American manufacturers, only Ford of Canada has it on all models.

Every car gets vinyl sealer.

On seams between panels. Inside wheel housings. On the underbody. Strong vinyl sealer creates a plasticized barrier against rust in many important areas on each and every 1977 North American built Ford and Mercury car.

It works.

And asphalt coating.

It's tough. Tough enough to help protect your car. That's why all 1977 models have a specially formulated asphalt coating on the rear wheel house areas.

You can depend on it.

Galvanized steel.

Ford and Mercury cars have this well-known rust inhibitor where it matters most. In rocker panels, critical underbody parts and other extra-vulnerable spots.

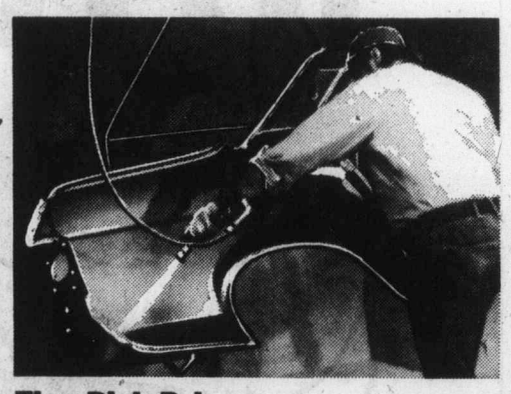

Zinc Rich Primer.

Think of Zinc Rich Primer as an undercoat of protection. It gets hand-sprayed onto key surfaces of all North American Ford and Mercury cars during assembly to assist in rust prevention with its well known protective qualities.

Aluminized wax.

Aluminized wax is a protective compound that goes into places where moisture may accumulate, such as inside the lower portions of doors and tailgates.

It goes on thick and stays on to isolate the steel from corrosive elements in the moisture.

The finishing touch.

The finish of Ford and Mercury cars plays an important part in the total corrosion control system. But it starts long before the final coat is baked on. The bare sheet metal of each car body is dipped in a phosphate bath that cleans it and leaves a treatment that enhances paint adhesion. Then the body is covered with a strong epoxy primer, either by dipping or spraying.

Three full coats of acrylic enamel are then sprayed and baked into a tough, durable, weather-resistant and glossy finish.

And there's testing. Tough testing.

The effectiveness of these rust resistance processes is determined at Ford's leading North American proving ground. Typically, the car to be tested is sprayed with a salt solution, driven through salt baths and muddy roads such as the one you see here, and placed in a heated humidity chamber for 22 hours. This grueling process is repeated 60 times to simulate prolonged exposure to the kinds of conditions we experience in Canada.

In addition, car bodies are selected at random from every North American plant, including Oakville and St. Thomas, and subjected to other rigorous salt tests.

Only Ford of Canada offers a warranty like this.

To reflect our pride and confidence in the quality, durability and anti-corrosion measures that are built into every 1977 Ford of Canada automobile, we are proud to present this warranty. It goes along with every 1977 car we build, including taxis and police cars. And it goes to show just how good the DURAGUARD SYSTEM really is.

WARRANTY

36-month, unlimited mileage warranty against rust perforation on 1977 cars.

This warranty, transferable to succeeding owners, covers the cost of both labour and materials for repair of perforation of parts caused by corrosion. The basic 12 month/12,000 mile warranty covers corrosion, other than perforations, that is due to defective factory materials or workmanship. Ask your Ford or Mercury dealer for details.

THE FORD DURAGUARD SYSTEM

See your Ford or Mercury dealer for the cars with the DURAGUARD SYSTEM.

All Ford North American built 1977 carlines receive all of these processes in the DURAGUARD SYSTEM. Every car receives a combination of anti-corrosion processes which is appropriate to its design, although not all carlines receive the same processes in corresponding areas. Every car has the DURAGUARD SYSTEM.

Ford

Quality. Reliability. Durability.
At Ford of Canada, it's a lasting commitment.

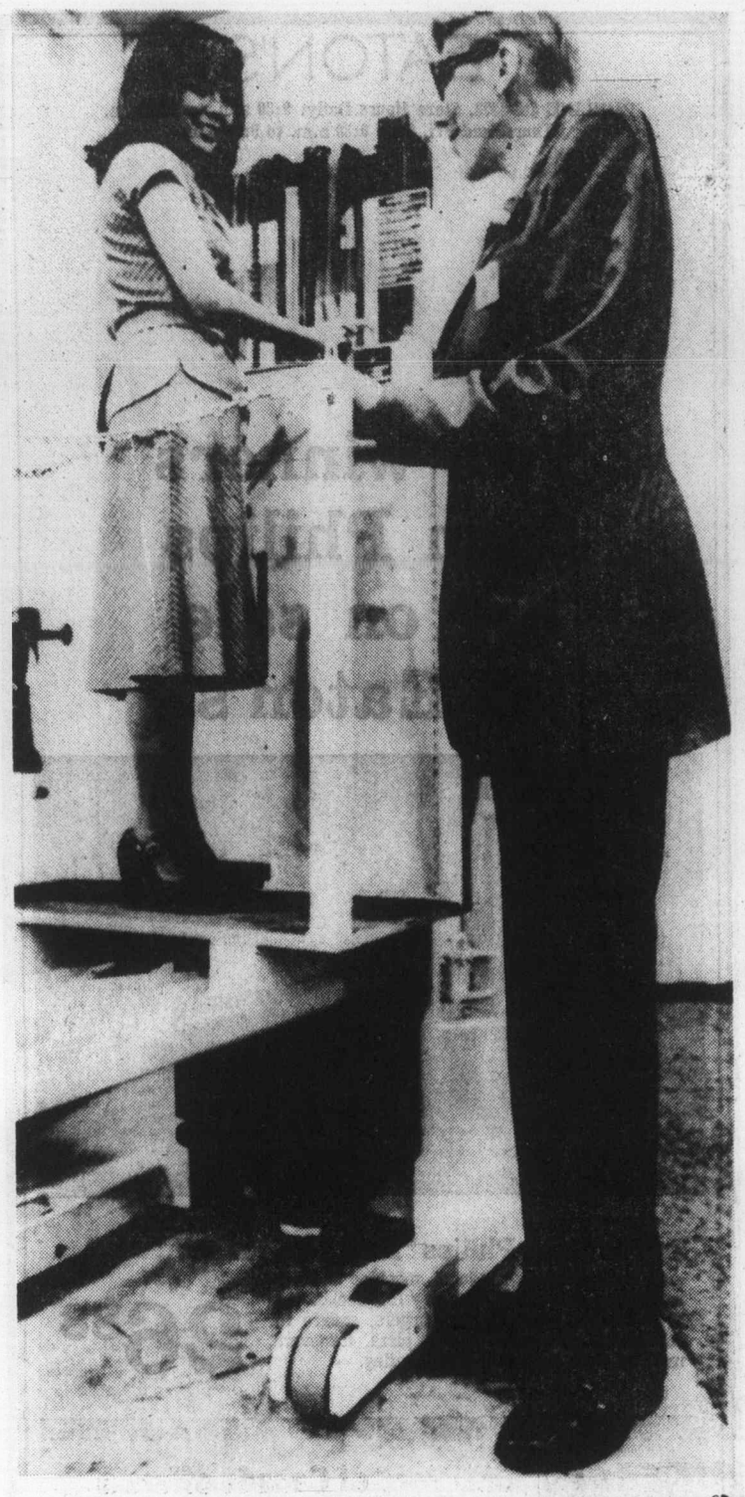

—CP

World's tallest man

Bernice Yearwood needed a lift Tuesday — on forklift — to say hello to Don Koehler of Chicago, world's tallest man at eight-foot-two. Koehler was in Toronto to attend a convention of salesmen.

Riot aftermath

White Cape Town pervaded by fear

JOHANNESBURG (AP) — Fear pervades white-ruled South Africa as never before.

After months of black riots and strikes, some white South Africans are looking for new homes abroad. Others are buying guns and digging in.

"We have completely sold out," said a Cape Town gun dealer. "People are panic buying. Their requirements have included shotguns, automatics, revolvers, rifles and even hunting knives.

"Most of the buyers expressed a genuine fear at the unrest that is sweeping the (Cape) Peninsula and said they were arming themselves for protection."

The upheavals in the segregated black townships since June have taken more than 340 lives and injured more than 2,000, the casualties being almost all black. Though the violence has eased recently, it has left deep racial bitterness and distrust among the 16 million blacks, four million whites and 2.7 million mixed race and Asian people who make up South Africa.

Whites fear the violence will resume. This is punctuated by isolated cases of fire-bombings in white shopping areas, militant speeches by black leaders and a general sense of unease.

The situation in neighboring Rhodesia, where black rule in two years or sharply escalated guerrilla warfare now appear inevitable, has also caused concern in South Africa, the most powerful bastion of white supremacy on the continent.

Nor was there any joy for South African whites when U.S. State Secretary Henry Kissinger, during his peace mission in southern Africa, met with a group of black leaders in Pretoria to underline U.S. opposition to South Africa's racial separation policies.

One of those blacks, Chief Gathsha Buthelezi, leader of the four million Zulu tribesmen, said in an address earlier this week to a group of white students at the University of the Witwatersrand: "The future is a black future and we blacks want our future to begin now."

There are no government figures on whites leaving South Africa to settle elsewhere, but there is growing talk among some of them of trying to make new lives in Canada, the U.S., Britain or Australia. Many South Africans already live in those countries.

In Rhodesia, the white exodus is at a record level, with more whites leaving last month than in any month since Prime Minister Ian Smith broke the country away from British rule 11 years ago.

Rhodesian government immigration figures show a net loss of 4,030 whites during the first eight months of 1976, compared with a net gain of 1,510 for the same period last year. Last month, Rhodesia lost 1,520 whites and attracted 611 new settlers. This contrasted to August, 1975, when 1,190 whites left and 903 arrived. Rhodesia has a population of about 270,000 whites and six million blacks.

$75 million for Israelis

WASHINGTON (AP) — Agreements worth $75 million to help Israeli industrial and agriculture production were signed between the United States and Israel. The agreements will provide a commodity import grant of $35 million, a $15-million cash grant and a $25-million commodity import loan.

RCMP wiretap rules under investigation

OTTAWA (CP) — An RCMP wiretap of court house telephones used by lawyers in Sault Ste. Marie has led Solicitor-General Francis Fox to order "a complete and systematic examination" of the guides and procedures used by the RCMP "to ensure that these procedures are completely adequate to protect innocent persons."

At the same time, Fox in a news release Tuesday, did not rule out further prosecutions based on a wiretap aimed at Sault Ste. Marie lawyer Frank Shunock, sent to prison Sept. 17 for seven years after pleading guilty to charges of conspiring to traffic in narcotics.

The wiretap picked up conversations not only between Shunock and his clients but between other lawyers and theirs. Telephones in the barristers' room and the barristers-clients interview room at the court house were tapped.

Ontario Attorney-General Roy McMurtry asked the RCMP to "indicate voluntarily" that the tapes would be destroyed, but an RCMP spokesman indicated that other investigations were in progress. He would not comment further.

Fox said client-lawyer conversations were protected by law.

Conversations picked up on the Shunock wiretap cannot be used directly as evidence against other persons not involved in the Shunock investigation. However, Shunock's lawyer, David Humphrey, said they could tip off police and result in other investigations.

HISTORY
ROCK & ROLL
Begins Fri., Oct. 1 at 6 p.m. and all weekend long.
CKDA 1220

FREE FILL
Hauling Charges Only
O.K. TRUCKING CO. LTD.
382-6136
9-15

Tories ready

Liberals tenacious admits Joe

OTTAWA (CP) — Conservative Leader Joe Clark said Tuesday he expected the Trudeau government "to do almost everything it can to hold on to power" during the next two years.

The tactics could include bringing the bilingualism question before Parliament again in the hope of dividing the Conservatives, Clark told reporters after his party completed two days of planning for the re-opening of Parliament next month.

The Conservative leader said it was no secret that the bilingualism issue had given his party some problems.

But he added if Prime Minister Trudeau were to raise the matter in the Commons in the hope of embarrassing the Conservatives, "he won't have much success."

He said the bilingualism issue had increased tensions between French and English-speaking Canadians. This was partly because some Canadians believed the government was pursuing that issue vigorously while ignoring other priorities.

Clark said the principles of bilingualism were accepted by all political parties. "But how it is applied is an issue," he said.

He said he would appoint a group from across the country to make recommendations "relative to administration." A Conservative government would introduce changes along these lines.

He said he expected the Liberals to be aggressive on two fronts in Parliament. First, they would do all possible to win the next election, and secondly, they would step up their attack on Conservatives.

Clark said he believed the wage and price program should be wound down by next spring. He wanted a public debate on plans for the post-controls period.

He said Alberta MPs would hold a special caucus Sunday to decide whether he or fellow MP Stan Schumacher should run in the riding of Bow River in the next election.

Liniment salves driver

WELLAND, Ont. (CP) — A 64-year-old Welland man was acquitted of impaired driving after provincial court was told Monday that he had been drinking a non-prescription liniment.

Romeo Lalonde testified he mixed sugar and water with the liniment and drank three to four glasses of the mixture to relieve a headache.

He said it was an old family recipe and added that after he finished drinking the mixture he had a few beers.

His lawyer, J. J. Fleury, said the Centre for Forensic Sciences in Toronto determined that the six-ounce bottle of liniment Lalonde was drinking from had an alcoholic content of 72 per cent. He added that his client did not know the bottle contained alcohol.

Shootup brings 6 months in jail

HIGH PRAIRIE, Alta. (CP) — Leonard Joseph Decorly, 17, of Enilda, Alta., was sentenced to six months for shooting up the RCMP detachment in this northwestern Alberta community.

5:30 11:20
weekdays
NEWS HOUR

harry berisoff
6
chek
TELEVISION
VANCOUVER ISLAND

SAANICH!
Reminder Regarding
REFUSE COLLECTION!

Commencing with Mon., Sept. 27th, Refuse Collection has gone back to the basis of ONCE EVERY TWO WEEKS, until further notice.
N.B. The Municipal Yard will be open on Saturdays from 9 a.m. until 2 p.m. for the disposal of extra refuse.
C. T. WARREN
Municipal Engineer
The Corporation of
The District of Saanich

Sleep more peacefully tonight with the Sunbeam Smoke Sensor alarm system

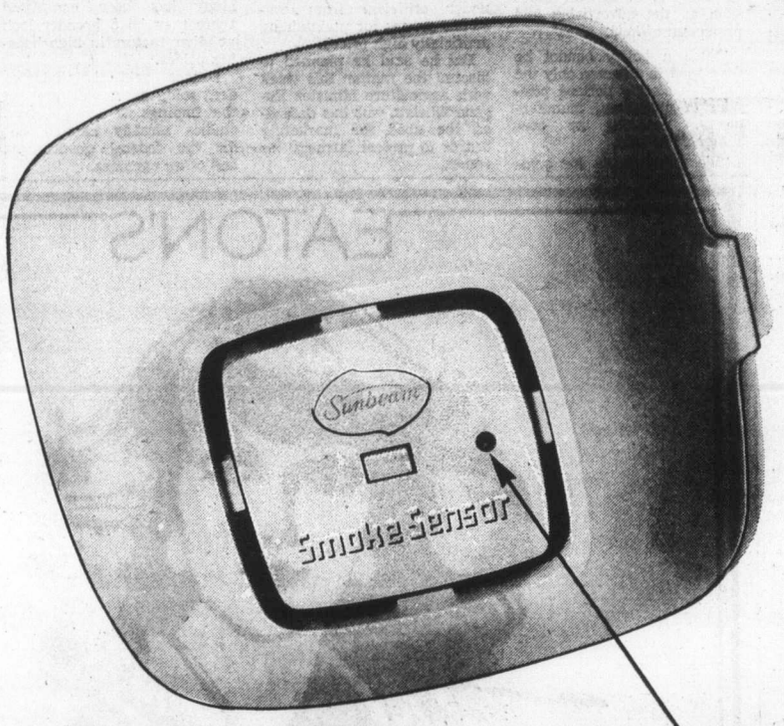

...its flashing power signal is just one of seven advanced safety features

Why every home should have a smoke detector
Firefighters and fire prevention authorities all recommend the use of smoke detectors in private homes.
The reason: most fire victims die of asphyxiation, not burns. And close to half, these experts say, might be saved by early warning of fire.
The smoke detector's job is to provide this early warning—before smoke, flame or fumes are even apparent. And that's how a dependable detector can give you almost priceless peace of mind.

Which detector to choose
With so many smoke detectors available, how do you choose? These facts might help you.
The sooner your smoke detector is able to sense combustion and sound the alarm, the more time you and your family have to escape...and the more faith you can put in it. You want a unit as reliable as modern science can make it, with every possible check and countercheck built in.

Sunbeam safety facts
The new Sunbeam SMOKE SENSOR alarm system is engineered with the seven advanced performance features listed here. They're well worth studying.
Above all, note the Sunbeam SMOKE SENSOR alarm uses a "dual ionization" system. It senses combustion at the earliest stage of fire—*often before you can see or smell smoke*—to give you the earliest possible warning.

Inconspicuous, easy to install
The Sunbeam SMOKE SENSOR alarm system mounts unobtrusively on your ceiling. Modern, neatly styled in soft white, it blends with any decor. You can install it yourself with just two screws; no wiring or special hardware is needed.

Consider all the safety features Sunbeam offers
Test button. Tests the entire system: battery, circuit, sensing chambers, alarm.
Low-battery signal. Sounds intermittent warning for 7 days when battery is low.
Operating light. 60-second repeating light shows unit is getting power.
Alarm. 85-decibel horn gives powerful "wake-up" alarm.
Dual ionization. Accurate, stable, sensitive to earliest stage of combustion.
Solid state. Advanced circuitry is trouble-free, dependable.
Battery operated. Self-contained, works even when house power fails. Unit comes complete with special, 12.6-volt Mallory Duracell® battery.

Make this your season for family safety
Consider the months ahead...the season for home heating, enjoying the fireplace, entertaining, Christmas trees and lights.
What wiser time to safeguard your family with the Sunbeam SMOKE SENSOR alarm system. For under $50, including battery, it could be one of the best investments in family security you'll ever make.

Now at department, hardware, appliance, auto supply stores and home building centres.

Listed and labelled by Underwriters Laboratories of Canada

Sunbeam
® Sunbeam
Smoke Sensor™

Big hospitals 'unrealistic'

Jump not suicidal—doctor

A Victoria psychiatrist testified Tuesday a 26-year-old woman who leaped from the second floor roof garden of Eric Martin Institute was "desperately trying to escape."

Dr. Pierre d'Estrube was giving evidence in the second day of a negligence action brought by Theresa Anne Worth against Royal Jubilee Hospital, Dr. Alexander Stewart, Dr. Diane Grant and nurse Peggy Gallimore.

Miss Worth leaped from the second floor roof garden Nov. 2, 1973, when she was 23, breaking her back and paralysing both legs.

(A headline on The Colonist's report Tuesday of the Worth-Royal Jubilee Hospital negligence trial was in error in stating "Still in hospital after 1973 leap."

(Miss Worth is not in hospital and is attending the court case.)

D'Estrube said she "very definitely" was not intending suicide but escape — "the very opposite to suicide."

She thought she might break a leg but considered that "a small price to pay to get out of there."

D'Estrube, who became her psychiatrist a year ago, agreed in cross-examination that his conclusions depended on the reliability of what she told him and agreed she had told him she had thought the roof garden was at ground level.

He said she had been dependent on a particular brand of sleeping pills but with her assistance and that of a general practitioner, Dr. John Higgins, "we were successful" in ending the addiction.

Of her jump, he told Mr. Justice Kirke Smith of B.C. Supreme Court that her experiences in Eric Martin Institute, the psychiatric wing of Royal Jubilee, were contrary to her view of reality and she had the "terrifying thought of insanity."

He said fear of insanity was a "very frequent concern" by people, even outside hospitals, and could arouse "tremendous tension, panic, terror" which would impel her toward trying to escape.

She was suffering from "distorted thinking" but when this was exaggerated in a setting such as a psychiatric ward it "can make a person's behavior totally unconnected with reality."

D'Estrube also gave a blistering criticism of treatment centres being housed in large buildings.

He mentioned Riverview Hospital, the provincial institution near Vancouver, and said size was a key factor in all kinds of man-made complications.

He described this as an "unrealistic concept," treating people in large institutions, but in Riverview's case "maybe we have to live" with it because all the staff and patients couldn't be discharged overnight.

But then planners started to repeat the Riverview mistake by constructing the Eric Martin Institute in Victoria, opened in 1970 and named after a one-time Social Credit health minister.

D'Estrube said a "retrograde facility" was being imposed which he found "very disturbing" and he spoke out at the time, saying the institution shouldn't be built at all.

"I did everything I could to prevent this from happening but it was relentless ... backed by a lot of political pressure," he said.

He believed most psychiatrists thought it was too big a building and modifications were made when it was built but "then we were licked."

He said it was a "fundamental mistake to centralize as many people under one roof. It was so obvious we were in for trouble."

As a result of "political pressure through threats of withholding financial support to the hospital," medical support for facilities being on a small scale through the community and continuation of the Bay Pavilion at Royal Jubilee was withdrawn and "we were forced to abandon the Bay Pavilion."

He said "I wouldn't want the court to get the impression that everything about Eric Martin Institute is adverse to therapy." It was "unfortunate we have chosen this arrangement of services to do a job" when alternatives could be available.

In cross-examination, he said Miss Worth "vociferously denied" that an overdose of sleeping pills which put her in hospital on Oct. 23, 1973 was a suicide attempt and he believed her.

Ernest Worth, Miss Worth's father, repeated in cross-examination his earlier statement that Clifford Brown, EMI administrator, told him after the jumping incident the door to the roof garden normally is locked.

He denied a suggestion that nothing was said in that conversation about the door being locked or unlocked.

He said he had been aware since the accident that the door was unlocked in the daytime and said "yes" when asked if that was the situation before the accident.

William Murray, a laboratory technologist at Royal Jubilee, testified he witnessed someone climbing the wall of the roof garden before the Worth incident but he couldn't give an exact date. The person was not successful and was brought down by an employee.

Edna Worth, Miss Worth's mother, said after her daughter was admitted for the drug overdose she was told by Dr. Grant that "in order for Theresa to be treated we must sign a form."

She and her husband went to see her at the Eric Martin Institute and her husband signed a paper but "we didn't read it. We never had an explanation."

(The paper which was signed committed Miss Worth to the institute for 30 days under the Mental Health Act).

Later, she said, Grant told her "Terry would be watched at all times, even going to the bathroom" and "not to worry."

In cross-examination, she said she felt her daughter needed help "but I didn't expect she would get the kind of help she received. I had no idea what primal therapy was about."

Asked if she was prepared to sign papers for her to be in Eric Martin Institute, she said "we didn't know she was a voluntary patient but we were so anxious for help we signed the papers."

The trial continues today. Cecil Branson, assisted by Mike DeRosemroll, is representing Miss Worth. Ken Murphy is appearing for Royal Jubilee and nurse Gallimore and Harvey Grey is representing Drs. Stewart and Grant.

Ottawa, provinces probe cost of land for homes

OTTAWA (CP) — Federal and provincial housing ministers have agreed to a six-month investigation into the rising cost of serviced land for housing.

Urban Affairs Minister Barney Danson told reporters Tuesday that "the object of the exercise is to reduce the price of serviced land." Land costs are generally considered one of the main elements in climbing house prices.

The housing ministers agreed to concentrate on land costs for the sake of speed. Several ministers said an Alberta proposal for a broader study covering all elements contributing to high housing prices would take at least two years.

Danson said no decision has yet been reached on who will be appointed to carry out the study, expected to cost $50,000.

The study is to be completed by March 31 next year.

British Columbia and Quebec were unrepresented at the conference but Danson said Quebec Municipal Affairs Minister Victor Goldbloom indicated to him that Quebec supports the idea of a joint study on land costs.

The ministers accepted most items in a draft federal plan for the investigation prepared after Ottawa and the provinces failed to agree in July on a joint study.

However, provincial ministers succeeded in chopping from the federal plan any reference to foreign ownership, government expropriation and conservation of agricultural land. These items are not to be examined by the study group.

Ontario Housing Minister John Rhodes said after the meeting he was "relatively satisfied" with the agreement though he still harbored some misgivings.

Alberta and Ontario were concerned that the federal plan trespassed on some areas that are primarily under provincial authority.

Manitoba Urban Affairs Minister Saul Miller and Walter Fitzgerald, Nova Scotia housing minister, said they were satisfied with the conference decision. Miller said the study must find out what is myth and what is fact in theories about climbing land costs.

The Manitoba minister said that once the serviced land study has been completed there may be a broader look at other factors in high housing prices.

Danson said the independent study group will draw on the findings of several land studies already carried out for the federal government and other agencies.

Food industry needs guidelines – minister

OTTAWA (CP) — Canada needs a national food policy as much as it needs a national policy on energy or transportation, Anthony Abbott, newly appointed minister of consumer and corporate affairs, said Tuesday.

Abbott told a luncheon meeting of the Grocery Products Manufacturers of Canada that Canadians are deply concerned about the price, quality and nutritional properties of food as well as with issues such as the advertising and promotion of food.

"Such a policy cannot be developed to advance only the more — clearly defined positions of producers, manufacturers, retailers or consumers," he said.

"We must strive for solutions which will serve these apparently conflicting ends."

Abbott, who took over the portfolio two weeks ago following the resignation of Bryce Mackasey hours before Prime Minister Trudeau announced cabinet changes, was making his first speech as minister.

He said in an interview following the speech that he hadn't yet taken a firm position on farm products marketing boards which have come under criticism from consumer groups for maintaining artificially high prices.

But he said he planned to discuss the matter this week with Agriculture Minister Eugene Whelan, who has defended the need for marketing boards to protect farmers' incomes.

Car sales building stalled

There will be no car dealership at Hillside and Quadra if Victoria city council follows the advice of its Advisory Planning Commission.

Metro Toyota Ltd. wants to build dealership facilities at the corner which used to have a gas station on it, but the APC recommends that council reject the application.

In a report to council, the commission says a car dealership wouldn't be compatible with "neighborhood shopping and service facilities" recommended in the city's plan for the "inner neighborhoods."

A planning department official said earlier this week Metro Toyota had owned the site for several years, hoping to build new facilities there.

The matter will be discussed by city council at a meeting today.

EATON'S

Color it softly with Ritz

Ritz "soft look" is for the woman of today. For women of all ages. Charles of the Ritz presents the exciting and new muted shades of Ritz products. Easy to wear. Great with today's classic fashions. The soft, soft Ritz look is at Eaton's now.

Try any of these Ritz products: **Revenescence Pressed Eyeshadow** in 12 muted soft sheen shades. New pressed formulation, fragrance free. Has encapsulated moisturizer, **3.50; Revenescence Powder Glow** has a dewy, semi-shiny finish that lasts a long time. Mauve and peach. **Pressed powder, 7.00; loose powder, 9.50; Lipstick, 6.50.**

Meet Charles of the Ritz beauty consultant.
Mrs. Petra Topp *at our cosmetics department, main floor, Wed., Sept. 29 to Sat., Oct. 2. She'll be glad to help you with your beauty needs.*

Special offer

For any Ritz products you buy, you can purchase a distinctive couture makeup pouch for only 3.00. The pouch is washable, comes in silver grey and burgundy, and carries with it an assortment of Ritz products in trial sizes.

Cosmetics, dept. 216, main floor

EATON'S

BUYLINE 388-4373. Store Hours Daily: 9:30 a.m. to 5:30 p.m. Thurs. and Fri. Shop 9:30 a.m. to 9:00 p.m.

Two winners from Philips are on sale at Eaton's

Introducing Philips "New Little Mac"

A 60 second burger/sandwich machine at an introductory sale price. The only fast-cooker that flips its grid . . . round for burgers, square for sandwiches. Great for franks, pizza, turnovers, muffins, even eggs. Non-stick coating.

26.88

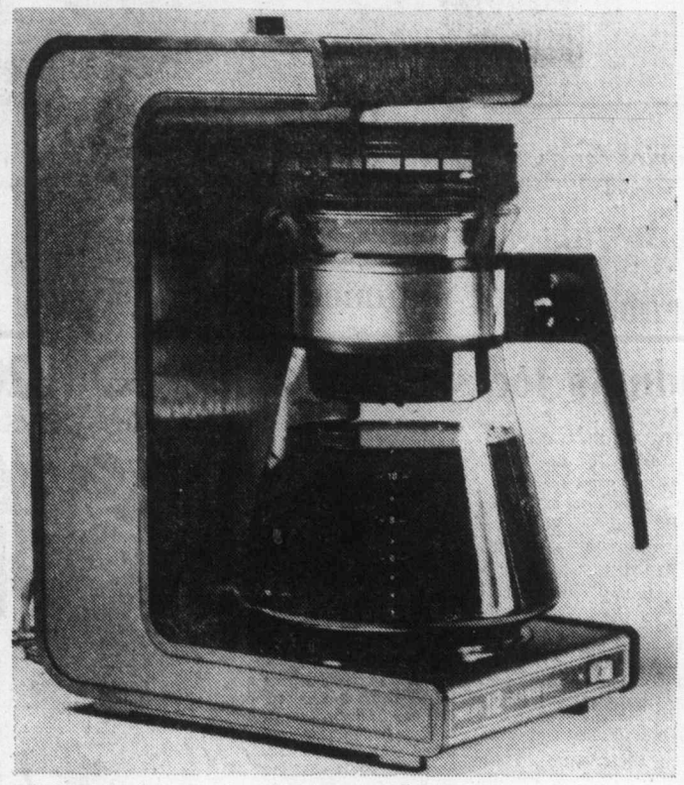

Deluxe automatic filter coffee maker

Save on a 12-cup Philips with "Dial-A-Brew". Has mini basket for 3 to 6 cups, maxi basket for 6 to 12 cups. On/off switch with pilot light, non-stick coated warming plate and much more.

46.66

Small Electricals, Dept. 227, main floor, home furnishings building

EATON'S

TRANS CANADA SALE

EATON'S

BUYLINE 388-4373. Store Hours Daily: 9:30 a.m. to 5:30 p.m.
Thurs. and Fri., Shop 9:30 a.m. to 9:00 p.m.

The big value days are here again at Eaton's. Shop now until Saturday for guaranteed savings.

For the nippy days ahead men's acrylic pullovers

9.99

The pullover, an ever popular style, in easy care 100% acrylic. Crew necked with long sleeves. In blue, brown or grey. Sizes S.M.L. and XL.

Enjoy big value savings on men's leisure suits

27.99

Handsome and practical, these suits feature safari styled jacket with 4 pockets and button cuff. In 100% polyester, warp knit. Taupe, beige, or slate blue. Sizes 36 to 46.

Dept. 729, Downstairs Budget Store

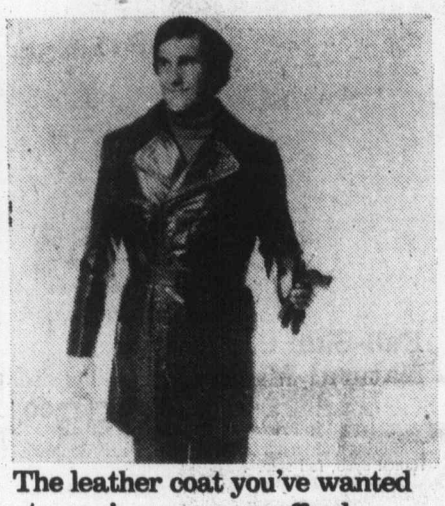

The leather coat you've wanted at a price you can afford

99.99

The rugged good looks of cowhide combine with the cozy warmth of Borg acrylic, for winter warmth. The Borg acrylic pile lining zips out for milder weather wear. Sizes 38 to 46. In redwood or mahogany.

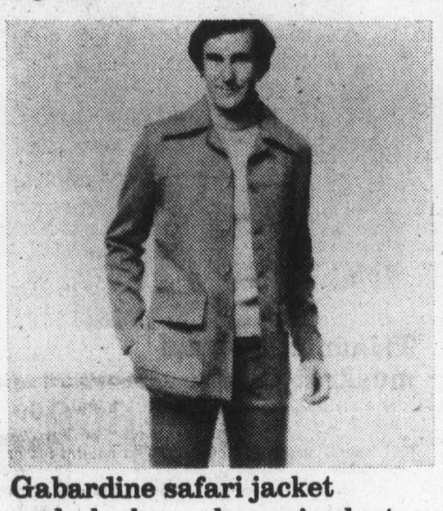

Gabardine safari jacket and slacks, value priced at

27.99

Styled in 100% polyester tex gabardine, for rugged good looks and easy care. In navy, slate blue, rust and brown. Sizes 36 to 46.

Dept. 729, Downstairs Budget Store

Men's dress shoes by Nunn Bush priced to save at Eaton's

All shoes feature high quality leather uppers, and long wearing rubber heels. Choose from oxford styles or slip-on. In sizes 7 to 12, black or brown.

29.99

Men's Shoes, Dept. 237, Main Floor

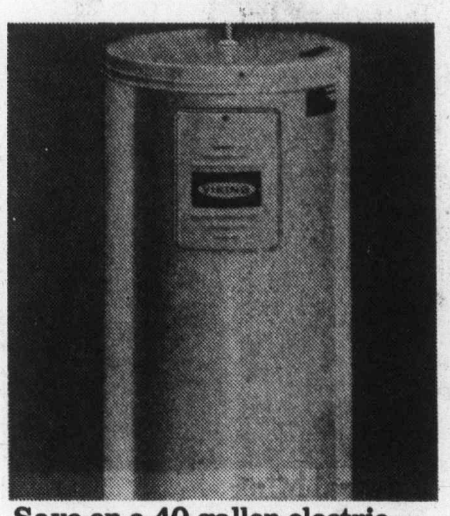

Save on a 40 gallon electric hot water heater. Now only

117.99

Tank is 22' in diameter by 48" high. Features thick fibreglass insulation, baked on white enamel finish. 3000 watt lower and upper elements. 240 volts.

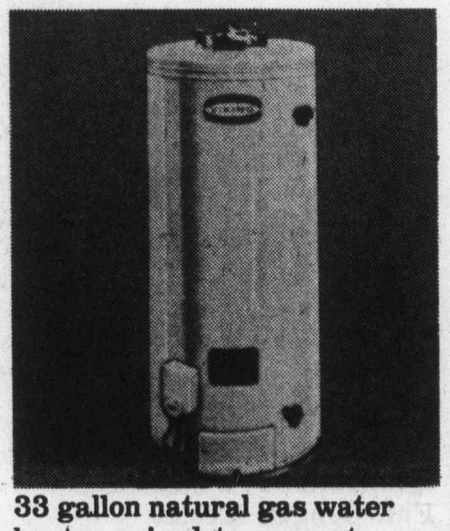

33 gallon natural gas water heater priced to save at

123.99

Universal cast iron burners distribute heat fast. Automatic gas shut-off, for safety, if pilot light should fail. Approximately 20"x-15½".

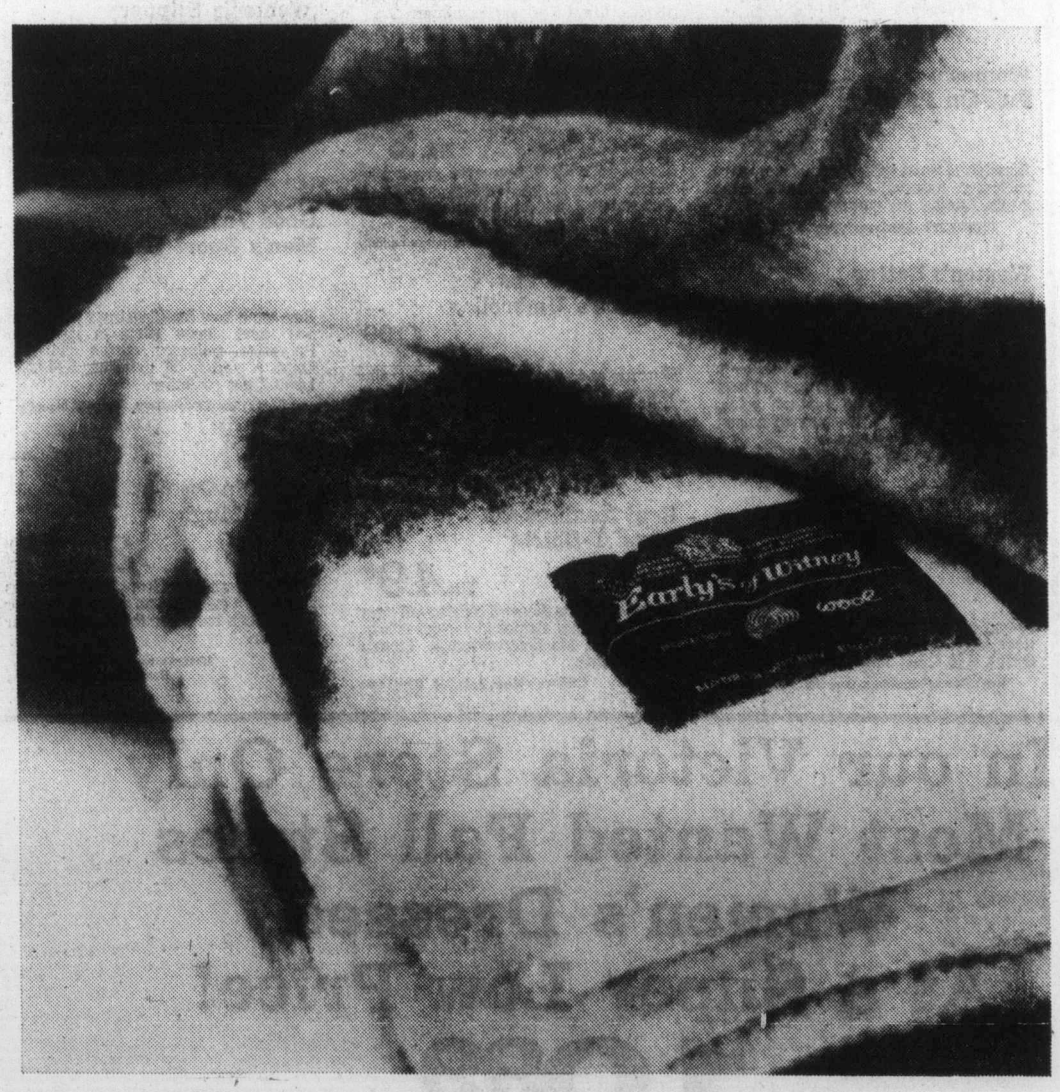

Save 30.00 on world famous Witney Point blankets. Reg. 69.98.

A very special purchase enables us to offer this English-made blanket at a very low price. 100% virgin wool, mothproofed, colorfast, whipped ends, double bed size. In duffle stripes of green, red, yellow and black on white background. Weighs approx. 6 lbs., approx. size 72x90"

39.98

Blankets, Dept. 436, Third Floor

The V neck cardigan, a classic favorite

16.99

Ribbed V neck cardigan, long sleeves, button front, self belt. In easy care blend of wool, acrylic and mohair. Machine washable. Choose blue, green, pink or natural. S.M.L.

Sportswear, Dept. 246, Floor of Fashion

Value packed savings now on toilet seats

5.79

Composition seat with rugged enamel finish. Nine decorator colors; white, black, antique white, pink, blue, gold, avocado and desert sand.

Hardware, Dept. 253, Lower Main Floor

EATON'S

TRANS CANADA SALE

OPENING HOUR SPECIALS

On Sale Wednesday for One Hour only. Limited Quantities
Shop Early for Best Selection. Personal Shopping Only

For Skilful Fingers Jute Twine
Ea. 1.44
Strong enough for your many macrame projects. Great for tying parcels, too. 600' rolls. **Limit 2 per customer.**
Hardware, Dept. 253, Lower Main Floor

Vinylal Hassocks
Ea. 8.25 to 16.47
Five different shapes — square, rectangle, hexagon, octagonal and round. Vinylal in decorator colors. **Limit 2 per customer.**
Draperies, Dept. 267, Second Floor, Home Furnishings Building.

For Your Transistor Radio 9-Volt Battery
Ea. 39¢
A heavy-duty battery for your transistor. At this low price you're limited to 4 per customer.
Records, Dept. 560, Main Floor, Home Furnishings Building

Keep the Birds Happy Wild Bird Seed
Ea. 1.29
A good price for this 8-lb. bag. Keep the birds well fed in winter. **Limit 2 per customer.**
Pet Shop, Dept. 354, Lower Main Floor

Delicious Ju-Jubes
Lb. 68¢
A candy favourite of so many folk. Get some as a treat for your family. **Limit 2 lbs. per customer.**
Candies, Dept. 214, Lower Main Floor

Women's Pull-On Pants
Ea. 4.99
Elasticized waist pants made of easy-care polyester. Assorted sizes 10 to 20 in the group. **Limit 2 per customer.**
Popular Price Sportswear, Dept. 545, Third Floor

Women's Better Quality Slippers
Pr. 4.99
From our regular stock. Made by a well-known manufacturer. Mules and full slippers, composition and leather soles. Broken size range 5-10. Assorted colors. **Limit 2 pr. per customer.**
Women's Shoes, Dept. 238, Floor of Fashion

For Men T-Shirts
Ea. 1.69
Crew neck, short sleeve T-shirts by Stanfield. Polyester/cotton blend in white and colors. S.M.L.XL. **Limit 4 per customer.**
Men's Dress Furnishings, Dept. 228, Main Floor

Knit and Save Poodle Yarn
Ea. 79¢
An all acrylic yarn available in plain and variegated shades. Suitable for sweaters, scarves, hats. 40 gram balls. **Limited quantities.**
Wools, Dept. 224, Third Floor

Handy 100' Extension Cords
Ea. 6.75
Reg. Ea. 13.50. 100' cords made by I.T.T. Handy in your home and in your yard. **Limit 1 per customer.**
Garden Shop, Dept. 280, Main Floor, Home Furnishings Building

Get Gentle Relief With Metamucil
Ea. 2.55
A natural source laxative that gives gentle relief. 12-oz. size. **Limit 2 per customer.**
Drugs/Sundries, Dept. 212, Lower Main Floor

Linen Finish Writing Pads
Ea. 35¢
Large letter size writing pads. 100 sheets per pad. Quality linen finish. **Limit 3 per customer.**
Stationery, Dept. 268, Lower Main Floor

Save on Sheer Nylon Knee-Hi's
Pr. 39¢
To wear with pants or long skirts. One Size. Reinforced toe. Nude and neutral shades. **Limit 5 pr. per customer.**
Hosiery, Dept. 201, Main Floor

Hamburger Patti Press
Ea. 2.99
Complete with 8 reuseable preparation discs. Press is easily cleaned with soap and water. **Limit 4 per customer.**
Housewares, Dept. 254, Main Floor, Home Furnishings Building

For Damp Days Women's Umbrellas
Ea. 2.99
Hurry in and get one of these for the rainy season ahead. Nylon umbrellas, 10-rib, with carrying handle. Assorted colors. **Limit 2 per customer.**
Handbags, Dept. 217, Main Floor

Real Savings On Boys' T-Shirts
Ea. 49¢
Sizes 4-6X. Long Sleeve T-shirts with crew neck, horizontal stripes in various colors. 100% cotton. Machine washable. **Limit 4 per customer.**
Children's Wear, Dept. 210, Third Floor

Sunburst Beach Towels
Ea. 5.98
Thick and Thirsty bath sheets or beach towels. Size 36"x60". Choose blue, gold or brown. **Limit 3 per customer**
Household Linens, Dept. 436, Third Floor

Protect With Armor All
Ea. 1.69
Protects and beautifues rubber, vinyl, leather, plastic, fibreglass and plexiglass surfaces. 4 fl. oz. container. **Limit 2 per customer.**
Automotive, Dept. 263, Lower Main Floor

For Christmas Gifts Little Golden Books
Ea. 29¢
Popular children's books with colorful hard covers. See the selection of the latest titles. **Limit 3 per customer.**
Children's Books, Dept. 205, Lower Main Floor

A Good Buy Vanity Fair Bras
Ea. 2.99
Light bra, lace over polyester fibre fill, spandex sides and straps. Sizes 32 to 36A, B in white. **Limit 3 per customer.**
Foundations, Dept. 609, Floor of Fashion

Economical Women's Slippers
Pr. 99¢
Choose from mules and bootee style. Orlon acrylic slippers with composition soles. S.M.L. Assorted colors. **Limit 1 pr. per customer.**
Dept. 938, Downstairs Budget Store

Good Variety Men's Sport Shirts
Ea. 9.99
Buy some now for Christmas gifts. Long and short sleeve shirts in the group. Polyester, polyester/cotton and some knits. A variety of patterns. S.M.L.XL. **Limit 2 per customer.**
Men's Casual Furnishings, Dept. 428, Main Floor

Stock Up On Coffee Mugs
3 for 1.99
For your morning coffee, stoneware mugs have brown exterior and assorted interior colors. Shop early for these. **Limit 6 per customer.**
Housewares, Dept. 254, Main Floor, Home Furnishings Building

Trimmed Natural muskrat Coats
699.00
Full length, luxuriously collared with natural fox or blue racoon.
Fur Salon, Dept. 248, Floor of Fashion

Full-Skin Natural Mink
1099.00
Flattering full length in soft Pastel, Pearl, Sapphire, Ranch dyed, full skin.
Fur Salon, Dept. 248, Floor of Fashion

Top Quality Female Mink
2399.00
Impressively beautiful, fully let out coats. Female Canadian mink. Magnificent shades.
Fur Salon, Dept. 248, Floor of Fashion

Let-Out Natural Mink
1499.00
Good quality mink in natural shades of Pastel, Pearl, Dark Ranch and Demi-Buff.
Fur Salon, Dept. 248, Floor of Fashion

Economically Priced Full-Length Rabbit
199.00
The most-wanted topper for dashing about. In Natural and dyed shades.
Fur Salon, Dept. 248, Floor of Fashion

Natural Mink Pant Length Coats
1099.00
To top off your sportier outfits. Choose from natural shades of Pastel, Pearl Dark Ranch, Demi-Buff.
Fur Salon, Dept. 248, Floor of Fashion

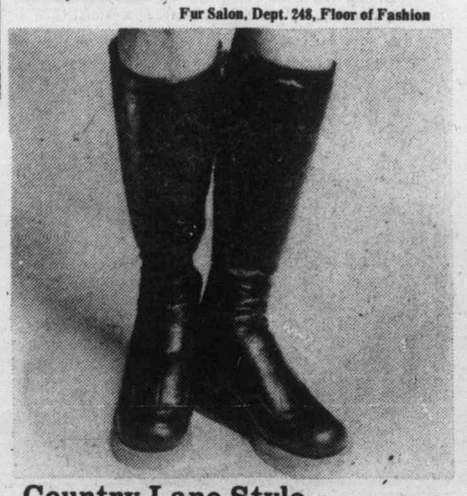

Country Lane Style 16" Leather Boots
Pr. 29.99
Casual style boots with self-covered wedge, cosy pile lining. Gored for close, snug fit. Rust. Full, half sizes, 6 to 10.
Women's Shoes, Dept. 238, Floor of Fashion

Come, Try On These Leather Dress Boots
Pr. 29.99
Fashionable boots feature Russian style vamp, nylon tricot lining, rubber unit sole, self-covered heels. Black or Med. Brown leather. Full, half sizes, 6 to 10.
Women's Shoes, Dept. 238, Floor of Fashion

In our Victoria Store Only Most Wanted Fall Styles Women's Dresses At a Super Low Price!

19.99 Ea.

In missy sizes, 8 to 20, choose from 2-piece dresses, the skimmer dress, with cap sleeve, long sleeve dresses with A-line skirts and jumpers in checks and plain shades. Washable polyester. In ½ sizes, 12½ to 24½, we've Arnel dresses in assorted prints and styles. All at one low price.

Dresses, Dept. 341, 541, 345, Floor of Fashion

Personal Shopping Only

BUYLINE 388-4373. Store Hours Daily: 9:30 a.m. to 5:30 p.m.
Thurs. and Fri. Shop 9:30 a.m. to 9:00 p.m.

★☆☆★ the great ★ 1070 TURN★ON C-FAX 1070 LISTEN

The Daily Colonist.

Section 2 Wednesday, September 29, 1976 Page 11

SEE THE 1977 FORDS OCT. 1st peter pollen ford

Grain terminal to close, council voices shock

A key section of Victoria's Outer Wharf faces an uncertain future at the end of the year.

The one million-bushel grain shipping terminal, which has stood empty for about 20 years of its 48-year history, is to be closed again.

The elevator's owners, Alberta Wheat Pool of Calgary, said Tuesday it was closing down the operation and stripping out its grain-handling equipment by Dec. 31 because it was unwilling to spend between $1.5 million and $1.7 million that would be required to bring it up to a safer standard. Some of the equipment will be moved to Vancouver for use in expanded facilities there.

Canadian National Railways, which has the property on which the elevator stands under entrustment, said Tuesday it has no clear idea at the moment what is to become of the property.

The federal government owns the land but government officials said that they knew of no plans for it.

A CNR spokesman in Vancouver said that it was likely, however, that a recommendation would go in to Ottawa within a month or two regarding the property, as part of a team study on the docks here.

The closedown, which comes after 16 years of operation here by the prairie grain firm, will eliminate 26 jobs at the elevator and five more involved with the rail car aspects of the operation. The 26 elevator workers are not union members.

Alberta Wheat Pool said in a press release that the company "will provide pension and generous re-location assistance" to Victoria employees.

The CNR added that its five employees would be holding discussions with the company as to their future.

Also affected is the barging operation between Victoria and Vancouver. The CNR hauls boxcars of grain from the Vancouver terminals aboard the barge Greg Yorke for unloading into the elevator and deepsea ships call to then haul it to foreign ports.

Victoria city council expressed shock and surprise at the announcement. Mayor Michael Young said the city had been assured about two years ago that the elevator would remain in operation for at least another 20 years.

Council decided to withhold any official comment until the city knows exactly what plans there are for the property.

The Wheat Pool announcement said upgrading of safety standards at the elevator was the prime reason for the closure. General manager J. W. Madill said in an interview from Calgary that the elevator was "perfectly safe" as it stands but new standards would require such improvements as covered electric motors, a sprinkler system, dust control systems, alarms and inter-locking switches.

Madill added that if the improvements weren't made, the company would find it difficult if not impossible to obtain insurance.

"But there's another factor," he added. "It would cost a lot more to improve the capacity of the operation. In other words, doubling the amount of grain that we could move out would not be possible because of the barging limitations and for that reason I doubt if any other company would be willing to take over the grain elevator."

Madill said that he didn't know whether it was new federal or provincial regulations that were being imposed on the operation.

Last winter the federal government staged an investigation into safety standards at West Coast grain terminals following an explosion and fire that killed five workers and caused $8 million worth of damage in the Pool's Vancouver terminal.

Dr. W. D. L. Finn, dean of the department of applied science at the University of B.C. conducted that investigation and part of it was held here. The terminal here was commended for its "good housekeeping" practices at the time.

Finn, however, has yet to submit his findings to the federal government and Madill said that the company decision was not based on it.

Since Alberta Wheat Pool bought the elevator in 1960, it has had up and down success with it. The first year it handled about six million bushels and this figure gradually rose to 12 million by 1967. Then the figure dipped again to a low of six million in the 1969-70 crop year and bounced back in the next three years to about 10 million. For the last two crop years the figure again has retreated to the six-million level.

And those were the good years, comparatively speaking. The elevator stood empty through 10 depression years, from 1928 to 1938. It did a bit of business between 1939 and 1942 but was inoperative and used only for corn storage by a U.S. firm until 1949 and no grain moved through its bins again until 1953.

The city was a major pusher of the grain terminal from as far back as 1924. The council of the day, under Mayor Carl Pendray, set up a scheme whereby the grain elevator, a woollen factory and a cold storage plant would be established in the Outer Wharf area. The woollen factory eventually went under and the cold storage plant will be all that remains in operation after Dec. 31. It is now the Victoria branch of B.C. Packers.

The elevator was built originally by Smith Brothers and Wilson of Vancouver for Panama Pacific Grain Terminals Ltd. but was acquired by the city in 1938 on a quit claim and it took over a $419,000 debt. In 1953 the city sold it to K., A. Powell (Pacific) Ltd. for $202,500.

During its busier period in the last 20 years, a 200,000-bushel addition was considered but never formally acted upon by a succession of owners.

Barging cutback before Dec. 31

Canadian National Railways expects to discontinue shipping grain here by motor barge well before the Dec. 31 date that has been announced by the Alberta Wheat Pool for closing of the grain elevator at Ogden Point.

Mountain region vice-president J. A. Armstrong said in a prepared statement that the company "will be scaling down its movements of grain to Vancouver Island to match the closedown.

"I would expect that these movements would be discontinued entirely well before the year end," Armstrong said.

"CN barge service will have to be rearranged to reflect the discontinuance of the grain which is a major element in total car movements," he added.

"The service will be restructured, however, to maintain our service standards to shippers at Point Ellice, James Bay and other points on the Island," Armstrong added.

Grain is shipped from here at the same price as in Vancouver, and a railroad spokesman said that CN is compensated for this barging operation by subsidies on certain inland rail routes.

Sidney decision to purchase alderman's artifacts 'touchy'

By STEPHEN HUME
Colonist Reporter

Sidney Mayor Peter Malcolm has misgivings about his council's decision to spend up to $10,000 on a collection of Indian artifacts from The Bargain House, a Sidney antique store owned by Sidney alderman and finance chairman Gib Baal.

Malcolm said Tueaday that Baal's proposed sale of the collection to council is "a touchy subject."

"Baal, in effect, would profit from a transaction dealing with the town," Malcolm said.

Baal told the Colonist Tuesday he bought the Mason collection on behalf of his store for "several thousands of dollars." Baal also owns the Brentwood Bargain Barn.

Baal is holding the collection until council makes a final authorization of payment. At the Bargain House the collection was selling for $10,000.

Council plans to place the collection in the Sidney museum.

Malcolm said from his home Tuesday he was personally opposed to buying the collection because of Baal's involvement in the sale. He also said that, if purchased, it would cost the municipality between $6,000 and $10,000.

"We shouldn't spend the taxpayers' money to pad our museum," he said. "Council members are not paid to buy antiques for the museum. We have a couple of hot-shot museums nearby, and we shouldn't start competing with them."

Baal withdrew from discussion on the Mason collection Monday night in council and didn't vote on the matter.

Council voted to ask North Saanich to join it in buying the collection from The Bargain House.

Council made purchase of the collection subject to appraisal by the Provincial Museum. However, the museum's assistant ethnology director, Alan Hoover, said Tuesday that it isn't museum policy to give appraisals.

Baal bought the collection from Jim Mason of Sidney, and said it was comprised of original items and "junk that Jim Mason picked up over the last 10 years or so from auctions."

The Bargain House, which used to be a livery stable, was started by Mason's father, Joseph, in 1928. Baal has owned the store for several years and the Mason collection is not connected with that purchase.

"It was a second-hand store," Mason said. "We traded chipped and cracked china to the Indians on Vancouver Island to use in their potlatches. In return we got sweaters."

Mason, whose hobby is collecting antiques, especially guns, said his parents also traded heaters, stoves, and shovels to the Indians on the Island, in exchange for Indian goods.

Mason said that one basket in the collection bought by Baal was once worth $1, and now is worth $400 or $500.

Both director Edwards and assistant ethnology director Hoover were unaware of the existence of the Mason collection. Director of ethnology Peter Macnair was out of town and could not be reached.

Baal said Tuesday that two small totem poles in the Mason collection have an estimated value of $1,000 each.

Baal said Mason had been in touch with the Provincial Museum about buying the collection, "but they wouldn't pay the price, and I was willing to pay."

"It's an excellent investment," he added. "It increases in value each year. I know one local man who has made himself a millionaire by selling artifacts in the eastern U.S. Artifacts are the in thing now."

— Colonist photo by Alex Barta

Gib and Thelma Baal with portion of the Mason collection

Social skills needed, says new 'super'

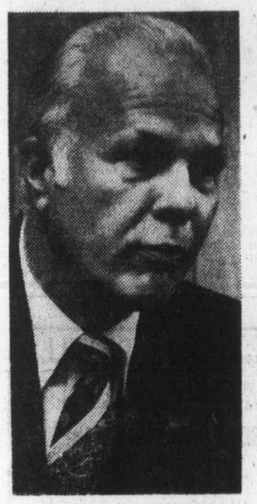

Stables
. . . skills important

A veteran North Vancouver principal and school administrator will take over the superintendent's role in Greater Victoria starting Jan. 1.

Allan Guy Stables, 52, has been selected to replace Jake Longmore, who resigned to become superintendent in the larger Calgary school district.

Stables began his career in education in Merritt in 1950 after graduating from the University of B.C. in 1949 with a bachelor of arts.

He taught in Mission City between 1951 and 1957 before becoming a high school principal in Prince George that year.

He had been a principal in North Vancouver at three schools between 1961 and 1970 before becoming the district's director of instruction in 1970.

Stables said that before he officially takes over the job he will spend three weeks in November visiting schools in Greater Victoria.

He said besides the basic fundamentals such as reading, writing and arithmetic, he considers social skills such as communication, decision-making and getting along with other people important.

Since 1974, Stables has been an assistant superintendent in charge of educational administration in North Vancouver, a district with about 21,500 students.

Chairman William Ross of the Greater Victoria school board said Stables' contract is still to be completed and said a salary figure could not be given at this time.

Longmore's salary when he left was $42,500. Stables' present salary in North Vancouver is $43,000 a year.

Stables said that he knows Vancouver Island well because he lived in Port Alice at the north end from 1926 to 1942 and has attended summer school at UVic on numerous occasions.

No-permit wrecking curb eyed

The possibility of a fine bylaw enabling the city to levy fines of up to $5,000 for failure to obtain building or demolition permits is being considered by Victoria city council.

At their weekly informal policy session Tuesday, the aldermen instructed city solicitor Jakob de Villiers to prepare a report to council on the matter.

Ald. Robert Wright said in an interview after the meeting that fines were too low now to deter anyone from abusing the system.

Council's action was triggered by the increasing frequency with which developers are abusing the permit system.

Failure to take out a building or demolition permit now carries a fine of $25.

Last week, a developer demolished a building at Oscar and Chester in Fairfield without getting a permit.

Wright said the permit had been requested and made out, but the developer never picked it up.

If there's a maximum fine of $5,000 "and, or jail sentence," Wright said, developers would think twice about tearing down a building without a permit.

Birney reading

Earle Birney will present poetry readings at 4:30 p.m. today at University of Victoria, Elliott 167. The readings are arranged by the creative writing department and the League of Canadian Poets, and are open to the public.

Hospital union bells report cat

By DON COLLINS
Colonist Reporter

A political cat-and-mouse game ended Tuesday, presumably on a satisfactory note for both the cat and the mouse.

Which was which is anyone's guess, but the plot involved the latest antics of the Hospital Employees' Union and the provincial health department over the question of implementing a job evaluation program.

It all started three years ago when the former NDP government signed an agreement with the union to finance an extensive program. The first half — including an end to sex discrimination in wages — was put into effect, but the battle has raged ever since (right through a change in government) for the second half.

When it took legislation to end a hospital contract dispute in June, the government included an agreement to pay $6 million for the job evaluation factor.

Nothing has hppened since and last week the union warned Health Minister Robert McClelland it might take him to court if he didn't at least release by this Friday the special job evaluation study made some time ago by industrial inquiry commissioner Bert Blair.

On Tuesday McClelland was reported to have said the whole thing was being held up until the union and its counterpart, the Health Labor Relations Association, appointed a final member each to the necessary job evaluation committee.

That was too much for HEU secretary - business manager Jack Gerow. Gerow fired off a telegram to McClelland reminding him that the appointments had been made more than a month ago.

He accused the minister of purposely withholding the report and indicated that if Mohammed wouldn't go to the mountain, then the mountain would have to go to Mohammed.

Which meant that Victoria HEU representative John Weisgerber was dispatched to McClelland's office with strict orders to sit there until a copy of the studies was turned over.

When Weisgerber arrived McClelland wasn't there. He was away on cabinet business.

But the game went on . . . and on . . . and on.

Finally, by the end of the afternoon Gerow reported the much-sought report had shown up in his Vancouver office. It wasn't brought by Weisgerber, but by an HLRA representative and it had been released by deputy health minister William Lyle.

Which meant Weisgerber could go home (without having glimpsed Mohammed or the report) and Gerow could begin to take an optimistic look at the future.

"Without any doubt we will be much closer to implementing the rest of the program," Gerow said. The arrival of the report meant the committee could get down to business.

But he was still upset over the length of time it had taken to reach the present point.

"There is certainly something wrong in the ministry of health and in HLRA when the union is continually being pressed to the point where it has to take some kind of action, whether it be through the courts, the labor relations board, or even through a strike."

Police reject 8% wage offer

An offer from the city of an eight-per-cent wage increase was rejected Tuesday night by Victoria's police union.

A vote was taken at a general meeting, but the margin of rejection was not known.

Before receiving the city's offer, the police had scheduled the meeting to decide on what form of action to take as a result of unsuccessful negotiations. Three possible avenues were listed as a strike vote, job action, or a request for binding arbitration.

It wasn't immediately known what action will be taken now that the city's proposal has been turned down.

The eight per cent figure coincides with the federal Anti-Inflation Board guidelines and has been the standard offer made by the city this year. The same proposed settlement earlier created a confrontation with the Victoria firefighters.

Ferries switch: New plea to Davis

The Visitors Information Centre made a second quick appeal Tuesday to Transport Minister Jack Davis in an attempt to have the Queen of Surrey ferry switched to the Victoria-Seattle run in place of the Princess Marguerite.

The centre got a letter off to Davis within hours of Victoria MLA Sam Bawlf's indication that the provincial government would probably reject such a move.

In an address to a Victoria community tourist meeting, Bawlf said cabinet would make a decision within two weeks but that it would probably be negative because of what appeared to be lack of enthusiasm from the community.

Bawlf had proposed the original idea of putting the Surrey on the Victoria-Seattle run and letting the aging Marguerite finish its days on a downtown-to-downtown run between Victoria and Vancouver.

Information centre president Al Frame said afterward his group had never cooled to the idea and wanted cabinet to know this.

"We wrote him (Davis) right away to let him know that we're still here and we're still interested," he said.

"We think it's the number one positive idea that has been made in this connection."

Even more fun with 3—Malcolm

Sidney Mayor Peter Malcolm said Tuesday that the Peninsula Recreation Commission will be able to afford additional facilities for the proposed $1.85-million recreation complex if Central Saanich decides to rejoin Sidney and North Saanich on the commission.

Central Saanich left the tri-municipal recreation commission earlier this year because of recreational cost objections. The other two members of the commission are Sidney and North Saanich.

But Malcolm said Central Saanich residents, who vetoed their own recreation centre Saturday, will be welcome to use the Sidney-North Saanich play centre.

Sidney and North Saanich ratepayers voted overwhelmingly Sept. 11 for a joint recreation centre which will contain a 25-metre swimming pool and ice arena on East Saanich Road south of McTavish.

There are about 12,000 people living in the north end of the peninsula, which is without any substantial recreational facility, and parents have to drive children to Victoria for swimming or skating.

Toronto trading

TORONTO (CP) — The Toronto stock market took a sharp across-the-board drop at the close of light trading Tuesday.

Analysts attributed the decline to the plunge at New York where the Dow Jones industrial index fell 18.20 to 994.93 after reports that the United States' leading economic indicators fell 1.5 in August, its first drop in 18 months. A second report added to the gloom with news that August layoffs in the U.S. were the highest since last November, while hiring also declined.

On the options market, 387 contracts were traded compared with 240 Monday.

Pembina Pipe Line Ltd. was the largest of the 29 block trades with 70,000 Class A shares at $3.50 a share.

IWC Communications Ltd. was second with 44,400 shares at $2.05 a share, followed by 20,000 shares of Harlequin Enterprises Ltd. at $9 a share.

Trading will resume at Wednesday's opening in shares of Toromont Industries Ltd. following dissemination of news that the company is planning to offer $2.75 a share for up to 1.7 million of its own shares.

CLOSING AVERAGES

134 Industrials	185.52	— 2.10
12 Golds	243.12	— 1.62
29 Base Metals	85.37	— 1.52
19 Western oils	207.85	— 3.71
Volume 1.75 million.		

BOX SCORE

	Tues.	Mon.
Issues traded	651	597
Advances	112	138
Declines	302	206
Unchanged	237	253
New highs	5	6
New lows	17	21

ACTIVE STOCKS

Vol.		Close	Chge.
70000	Pembina A	350	+20
45225	IWC Comm	201	— 4
42451	Nthrn Tele	33⅜	— 1⅛
26550	Harlequin	9	unch
17260	Cdn Pac	$17½	— ¼
	Mines and Oils		
88500	NBU Mns	230	unch
47300	Woodsrf	103	+ 1
24832	O'Brien Gl	100	— 6
21578	Alta Eustg	14⅞	— ⅛
14714	Oakwood	138	— 7

GROUP AVERAGES

Banks	303.03	— 3.46
Beverages	255.36	— 1.65
Chemicals	115.33	— 1.12
Communications	363.77	— 2.80
Const mat.	194.99	— 2.23
Food processing	255.24	— 2.63
Gen manufact	172.47	— 1.14
Ind mines	135.58	— 2.39
Merchandising	102.84	— 4.76
Oil refining	175.25	— .99
Paper-forest prod	120.35	— 1.78
Pipelines	183.10	— 1.75
Real estate	159.87	— .15
Steels	209.03	— 1.06
Trust and loan	210.09	— .61
Utilities	156.33	— .85
Miscellaneous	123.43	— 1.76
Up 0. Down 17.		

MARKET REPORT

Closing quotations for Tuesday, Sept. 28, 1976

Quotations supplied by The Canadian Press, Richardson Securities, Pitfield Mackay Ross and Co. Ltd., A. E. Ames and Co., Dominion Securities Corp., Harris and Partners Ltd., The Royal Bank of Canada and the Bank of Nova Scotia.

TORONTO CLOSING STOCKS
Distributed by CP
Toronto Stock Exchange—Sept. 28

Complete tabulation of Tuesday transactions. Quotations in cents unless marked $. z—Odd lot, xd—Ex-dividend, xr—Ex-rights, xw — Ex-warrants. Net change is from previous board-lot closing sale.

Stock	Sales	High A and B	Low	Close	Net Ch'ge
Abby Glen	3700	$6½	6½	6½	
Aby Gln w	1300	90	90	90	
Abitibi	1400	$12⅛	12	12	— ⅛
Abitbi 10	300	$51	51	51	— ⅛
Acklands	z50	$11⅞	11⅞	11⅞	
Acme Gas	16000	5½	5	5½	— ½
Advocate	5000	305	305	305	+ 5
Afton Min	300	$6¼	6¼	6¼	
Agnico E	2511	360	350	350	— 5
Agra Ind A	800	$6¼	6¼	6¼	
Ahed M	2000	230	220	220	+ 5
Albany	5500	31	30	31	— 1
Alt East G	21578	$15⅛	14⅞	14⅞	— ⅛
Alt Energy	8655	$12¼	12	12	— ¼
Alta Gas A	6940	$14	13⅞	13⅞	— ⅛
Alta G C p	z50	$57	57	57	
Alta G F	150	$26	26	26	— ¼
Alta Nat	100	$28½	28½	28½	— ½
Alcan	8965	$26¼	26	26	— ¼
Alcan pr	z110	$28⅞	28½	28⅞	
Algoma St	1913	$24	23¾	24	+ ½
AStel p	825	$25⅝	25⅝	25⅝	— ⅛
Algonq pr	900	$5	490	5	
Alliance B	1300	360	350	350	—10
Alminex	1460	$7	6⅞	6⅞	— ¼
Alumin 4 pr	z10	$12	12	12	
Almin 4½ p	125	$34	34	34	
Alum 3rd p	200	$27½	27¼	27½	+ ¼
Am Bonza	4200	$6¼	6	6	— ⅜
Am Larder	1000	23	23	23	
Am Eagle	2500	45	45	45	— 2
Ang U Dev	1300	80	80	80	
Aquitaine	13705	$16½	15½	15⅞	— 1
Argosy	z33	3	3	3	
Argus	125	$29¾	29¾	29¾	+1¼
Args 250 p	100	$28¾	28¾	28¾	— ½
Argus B pr	325	$28¾	28¾	28¾	+ ¼
Asamera	3445	$9⅛	9⅛	9⅛	— ⅛
Asbestos	1200	$30½	30½	30½	
Atco A	2750	$12⅞	12⅝	12⅝	— ⅜
BC Sugar A	150	$22½	22½	22½	
BC Sugar P	z25	$11¼	11¼	11¼	
BP Can	2160	$8¾	8¾	8¾	— ⅛
Bad Boy	800	255	255	255	
Banister C	1100	$8½	8⅜	8⅜	— ½
Bank BC	128	$22¼	22¼	22¼	+ ¼
Bk BC r	2370	168	165	166	+ 1
Bank Mtl	3977	$15¾	15⅝	15¾	
Bank N S	4774	$43¼	43	43	— ⅛
Bankeno	7400	150	145	145	— 3
B Cdn Nat	z29	$14½	14½	14½	
Baton B	10100	$8½	8¼	8¼	— ¼
Beavr E A	1700	475	450	475	+45
Bell Canad	10721	$50¾	50⅜	50⅜	— ¼
Bell A pr	z7	$50⅛	50⅛	50⅛	
Bell B pr	z50	$50⅜	50⅜	50⅜	
Bell D pr	315	$52¼	52¼	52¼	+ ¼
Bell 2.28	4977	$27¼	27	27	
Bell Can W	14425	$6⅛	5¾	5¾	— ⅜
Beth Cop A	920	$12⅝	12⅝	12⅝	
Big Nama	z500	7	7	7	
Biltmore I	1000	170	170	170	—10
Biltmo A p	100	275	275	275	+40
Bl Hawk	1000	23	23	23	
Blakwod A	300	410	410	410	
Block Bros	2600	440	440	440	— 5
Border C	300	205	205	205	
Bovis Cor	2500	77	76	77	+ 1
Bow Valy	6225	$21⅛	21½	21½	— ⅜
Bow Vly pr	1450	$10½	10½	10½	+ ⅛
Bralor Res	2315	295	275	285	—10
Bramalea	2400	$6⅛	5⅞	6⅛	+ ⅛
Brameda	3378	116	110	110	— 5
Brascan A	12530	$10⅜	10⅛	10⅜	
Brscn 8½ p	1100	$24⅛	24⅛	24⅛	
Brenda M	5000	$7⅜	7⅜	7⅜	
Brdg Tnk p	z50	$40¾	40¾	40¾	
Bridger	6016	$6⅛	5⅞	5⅞	— ¼
Bright A	400	$8	8	8	— ⅛
Brinco	700	400	385	400	+15
BCFP	500	$23⅝	23⅛	23⅛	— ⅜
BC Phone	1730	$12¼	12⅛	12⅛	— ⅛
BCPh 4¾ p	z20	$48¼	48¼	48¼	
BCPh 1956	100	$49½	49½	49½	+ 1
BCPh 6 pr	z3	$64½	64½	64½	
Bruck A	180	$5	5	5	— ⅛
Bruck B	110	200	200	200	
Brunswk	1100	$5⅝	5½	5⅝	+ ⅛
Budd Auto	200	$5⅝	5⅝	5⅝	— ⅛
Burns Fds	325	$10⅜	10⅜	10⅜	+ ⅛
C					
CC Yachts	400	375	360	360	
CAE A	300	$10	10	10	
Cad Frv	1348	$10⅛	10	10⅛	
Cad Frv A	400	$16½	16½	16½	+ ⅜
Cal Pow A	4540	$31⅜	31⅜	31⅜	— ⅜
Cal P 5 p	120	$53	53	53	
Cal P 10 p	15	$105	105	105	
Cal P 9.80	100	$102	102	102	+ ¾
Cal P 9.75	25	$101	101	101	— 1
Cam Mine	2200	34	34	34	+ ½
Camflo	2800	$7⅛	7⅛	7⅛	— ⅛
C Chib A	1500	355	350	350	—15
C Chib B	600	360	355	355	— 5
Campau A	1000	420	420	420	—10
Campau 7p	2500	$7⅛	7	7	
Can Cem A	1006	$9⅛	9	9	— ½
CCe C p	120	$14⅜	14⅜	14⅜	— ⅛
CDC pr B	405	$99	99	99	— ¼
Can Malt A	100	$19	19	19	— ¼
C Nor West	3300	$8⅜	8⅛	8⅛	— ⅛
C Pakrs C	2040	$19½	19¼	19¼	— ¼
Can Perm	3250	$15¾	15⅝	15⅝	— ⅛
C Safway p	z10	$79¾	79¾	79¾	
CS Pete	6700	270	267	267	— 3
Can Trust A	400	$20¼	20¼	20¼	— ¼
C Trust 7¼	1200	$18¼	18¼	18¼	+ ⅛
C Cablesy	100	$17¾	17¾	17¾	
Cdn Cel	2000	$6⅞	6⅞	6⅞	
C Curtis	1100	50	50	50	
C Ex Gas	2100	445	445	445	— 5
C Found	z20	300	300	300	
C Found pr	z10	$9⅞	9⅞	9⅞	
CGE	800	$23½	22⅞	22⅞	— ⅝
C Hidrogas	5000	100	100	100	+ 2
C Homestd	3285	$5¾	5⅝	5⅝	— ⅛
C Hydro	4525	$7¾	7⅝	7⅝	— ⅛
C Hydro pr	500	$11⅛	11⅛	11⅛	
Cl Bk Com	4796	$26⅜	25¾	26	— ⅜
CIL	z75	$22⅝	22⅝	22⅝	
Cl Powr A	1650	$15	14⅞	15	+ ⅛
C Lencour	1000	8½	8½	8½	
CLI Pete	7000	16	15	16	+ 1
C Malart	z150	25	25	25	
C Manoir A	1100	455	455	455	—10
C Marconi	300	455	445	445	— 5
C Merrill	100	$9⅛	9⅛	9⅛	+ ⅜
C Ocdental	1800	$15½	15½	15½	— ⅛
CP Inve	5495	$21⅜	21	21	— ⅛
CP Inve pr	200	$42	42	42	
CP Ltd	17260	$17¾	17½	17½	— ¼
CPL A p	580	$8¾	8¾	8¾	
CPL 4 p	160	$6¾	6¾	6¾	
CPL UK p	100	475	475	475	— 5
C Reserve	1400	360	355	355	
Cdn Sup O	1700	$41½	40½	40½	—1¾
Cdn Tire	z70	$38⅞	37¾	38⅞	
Cdn Tire A	3930	$39½	39	39	— ½
C Uilties	826	$11⅞	11⅞	11⅞	— ¼
CU 10¼	245	$27	27	27	
C Util w	960	390	385	385	—10
C Vickers	z25	$20½	20½	20½	
Canbra	900	375	375	375	+ 5
Candel Oil	213	$11½	11½	11½	— ⅛
Canron	525	$23¾	23⅜	23¾	— ⅛
Capit Div	3100	28	28	28	
Cara	1100	$6¼	6¼	6¼	
Carl OK	6930	297	282	282	—15
Carrier JD	100	132	132	132	+ 1
Cassiar	1725	$5½	5¼	5¼	— ¼
Celanese	2925	400	385	385	—15
Celan 175 p	200	$16⅜	16⅜	16⅜	+ ¼
Ctl Fund A	3300	$7	7	7	
Chieftan D	6200	$9⅞	9⅜	9⅜	— ⅛
Chrysler	7568	$20½	19⅞	19½	—1⅛
Claiborne	200	201	201	201	+ 1
Coch Will	500	26	26	26	
Cockfield	1000	430	430	430	—20
Coldstm	1000	40	40	40	
Coles Book	1900	$9	9	9	— ¼
Comb Met	10000	15	15	15	
Cominco	3569	$38¼	38	38	— ½
Cominco A	720	$27¼	27⅛	27¼	+ ⅛
Com Cap	125	335	335	335	— 5
C Holiday I	700	345	340	345	
Comtech	200	305	275	275	—35
Con Bath A	237	$35¼	35⅛	35⅛	— ⅛
C Bath 68 w	300	$15¼	15⅛	15⅛	—1¼
Con Fardy	2200	370	365	365	— 5
C Durham	1500	61	61	61	
C Marben	5400	112	110	110	— 1
C Morisn	2000	170	165	165	— 5
C Rexspar	5100	108	105	108	+ 3
Con Textile	300	235	235	235	
Con Distrb	2725	395	380	395	
Cons Gas	4931	$13⅛	12⅞	13	
Con Gas B	z20	$58	58	58	
Con Gas D	900	$21¼	21	21⅛	— ⅛
Con Glass	z40	$14	14	14	
Conwest	1100	335	330	330	— 5
Copeland	1600	145	134	145	+12
Cop Fields	800	119	115	115	
Corby vt	300	$18½	18½	18½	
Corby B	158	$16¾	16¾	16¾	
Cornat Ind	4216	495	490	495	
Corp Food	200	$7½	7½	7½	
Coseka R	11500	365	355	365	+ 5
Costain R	400	$9	9	9	
Costin R w	1000	300	300	300	—15
Craigmt	2200	$6½	6⅜	6½	
Crestbrk	900	430	420	420	—20
C Zeirba A	300	$17	17	17	— ⅛
Crush Intl	930	$8⅜	8⅛	8⅛	— ⅛
Cuvier M	3900	82	78	80	— 3
Cygnus A	200	$5	5	5	
Cyprus	400	$10⅛	10⅛	10⅛	— ⅛
D to G					
DRG Ltd A	300	495	490	495	— 5
Daon Dev	1100	$7½	7⅜	7⅜	
Daon A	800	$6⅞	6½	6½	
Decca R	3338	$7⅛	7⅜	7⅜	— ⅛
D Eldona	1000	51	51	51	
Delhi Pac	1000	14½	14½	14½	— ½
Denison	4781	$63⅛	63	63	
Dicknsn	1900	300	300	300	—10
Discovry	720	45	45	45	
Doman I	2600	480	475	475	
Dome	1660	$37⅜	37	37	
Dome Pete	2838	$35⅛	34¼	34¼	— ⅜
D Bridge	500	$39½	39⅛	39⅛	+ ⅛
Dofasco A	2790	$28¼	28	28	
D Scotish p	245	$25	25	25	+ ¼
Dom Store	2400	$15½	14¾	14¾	— ¼
D Textie A	2545	$8½	8½	8½	— ⅛
Domtar	9110	$22	21½	21½	— ¼
Domtar pr	z10	$10½	10½	10½	
Donlee M	2250	$9¼	9	9	— ⅛
Dr Mc C A	300	$12¼	12¼	12¼	— ⅜
Du Pont	836	$14¾	14½	14¾	+ ¼
Dustbane	200	$6⅝	6¼	6¼	— ⅛
Dylex Ltd	z20	$6⅝	6⅝	6⅝	
Dylex L A	700	$6⅝	6½	6½	— ⅛
E-L Fin w	z102	75	70	70	
East Mal	330	140	140	140	
East Sul A	880	141	141	141	
Estn Prov	400	300	300	300	
Ego Mines	3500	56	55	55	— 1
Electro K	500	40	40	40	
Electro A	800	405	400	400	— 5
Elks Stors	500	$9¼	9	9¼	+ ¼
Emco	1300	$6¾	6¾	6¾	— ¼
Emco w	900	210	205	205	+ 5
Extndcar	z100	$5⅞	5⅞	5⅞	
Falcon C	3900	$7⅞	7⅛	7⅛	— ¼
Falcon	159	$41	41	41	
Fed Ind A	5950	$5	490	5	
Fidelty M S	1062	485	485	485	— 5
Fields S	1000	$8½	8⅜	8½	
Finning T	1300	$13½	13¼	13½	+ ¼
F City Fin	200	$11	11	11	
Foodcrp Lt	200	310	310	310	+ 5
Foodex S	1000	$5¼	5⅛	5⅛	+ ⅛
Ford Cnda	225	$85	85	85	— ½
F Seasons	100	335	335	335	—15
Francana	150	$6¼	6¼	6¼	— ¼
GtH Steel	120	480	480	480	— 5
GSW Cl A	1000	$7	7	7	— ¼
GSW Cl B	600	$7	6⅞	6⅞	— ¼
GSW C pr	z25	$90	90	90	
Gaz Metr	140	$6½	6½	6½	+ ⅛
Gaz 5.40 p	200	$51	51	51	
G Distrb A	1115	$8¼	8	8	— ¼
GMC	2175	$71½	70¼	70¼	—1¼
Genstar L	2235	$22¾	22¼	22¼	— ½
Gnstar L w	800	$8⅜	8	8	— ⅛
Gnt Masct	2800	122	117	117	— 4
Giant Yk	200	$5	5	5	— ⅛
Gibraltar	7800	$6¾	6⅞	6⅞	+ ⅛
Glendale	1000	125	125	125	— 1
Goldund M	7280	28½	28	28½	+ ½
Goldray	z200	48	48	48	
Granduc	2800	105	105	105	
G L Nickl	600	68	68	68	— 1
GL Paper	920	$30	30	30	— ⅛
Gt W Life	200	$51	51	51	
Gt West S	800	375	370	370	— 5
Greyhnd	200	$18	18	18	
Guar Trst	1753	$5½	5⅜	5⅜	— ⅛
Guard Cap	100	365	365	365	
Gulf Can	5350	$26½	26	26	— ¼
Gulfstrem	12500	100	96	97	— 2
H to L					
Hambro C	900	305	290	290	—25
H Group A	600	390	390	390	—10
Ham Tr	300	$15⅛	15⅛	15⅛	— ⅜
Hard Crp A	550	$5⅝	5¼	5⅝	
Hard Crp C	100	475	475	475	+ 5
Harlequin	26550	$9	8⅞	9	
Harris J S	400	410	400	410	+10
H Wood	600	95	95	95	— 4
Hawker S	550	$5⅝	5½	5½	— ⅛
Hayes D A	300	$5⅞	5⅞	5⅞	
Highmont	200	112	112	112	
Holinger A	300	35	34	34	—2½
Homco A	1400	125	125	125	
Home A	2030	$27	26⅞	26⅞	
Home B	350	$22	22	22	— ½
Hud Bay A	1095	$19⅜	19	19	— ½
H Bay Co	6285	$17⅞	17⅞	17⅞	— ¼
HB Oil Gas	4765	$33	32¾	32¾	— ¼
Husky Oil	8496	$16⅞	16⅜	16¼	— ¼
Husky E w	360	425	425	425	
IAC	1770	$17⅛	17	17⅛	
IAC 4½ p	z10	$57⅛	57⅛	57⅛	
ITL Ind	1000	95	95	95	
IU Intl	4375	$12⅛	11⅞	11⅞	— ⅜
IWC Com	46225	209	201	201	— 4
Imasco A	1267	$24¼	24⅛	24⅛	— ⅛
Imasco A p	400	310	310	310	
Imp Oil A	16449	$21⅞	20⅞	21	— ⅛
INCO A	13185	$33¾	33	33	— ⅞
Indal	200	$14⅜	14⅜	14⅜	— ⅛
Indusmin	200	$11	11	11	
Ind Adhes	400	$21¼	21¼	21¼	
Inland Gas	205	$9⅞	9⅞	9⅞	— ⅛
Inland G p	200	$10¼	10¼	10¼	— ¼
Inter-City	9800	$5½	5⅜	5⅜	— ⅛
Inter C B w	200	292	292	292	+ 1
Intrmetco	400	$7⅛	7	7	— ⅛
IBM	102	$278	276⅛	276⅛	—1⅞
Int Mogul	3794	310	285	285	—15
I Mogul A	700	$10⅜	10½	10½	— ⅛
Interpool	2200	$14⅝	14⅛	14⅜	+ ⅜
Int Pipe A	9135	$15⅝	15½	15½	
Int Pipe w	12650	13	10½	11	—2½
Ipsco	1000	$12	12	12	
Inv Group	100	$6⅛	6⅛	6⅛	
Inv Grp A	600	$7⅛	7	7	
Iron Bay T	500	$5⅝	5⅝	5⅝	+ ⅛
Irwin T A	2008	227	227	227	— 6
Ivaco A	400	$8¼	8¼	8¼	— ¼
Jannock	1575	$7⅛	7	7	— ⅛
Jannock A	325	$11⅝	11⅝	11⅝	— ⅛
Jannock B	300	$12⅛	12⅛	12⅛	
Jannock D	900	$7	7	7	
Jelex	12000	8	8	8	
Kaiser Re	2800	$14	13⅞	13⅞	— ⅛
Kaiser wt	100	$10⅛	10⅛	10⅛	— ⅛
Kam Kotia	1500	53	53	53	
Kaps Tran	2800	76	75	75	— 4
Keeprite B	325	$10	9⅞	9⅞	— ⅛
Kelsey H	100	$12	12	12	— ⅛
Kerr A A	771	$12¼	12¼	12¼	+ ¼
K Anacon	z46	15	15	15	
Koffler A	2400	480	475	475	— 5
Koffler A p	200	$7½	7½	7½	
La Luz	800	$6¼	6	6¼	
La Vrndr	5600	440	425	425	
Labatt A	3185	$17½	17⅛	17⅛	— ⅜
Labatt A p	380	$17¼	17¼	17¼	— ⅛
Lacana	1740	315	310	310	
LOnt Cem	1120	365	360	360	—10
L Shore	z25	185	185	185	
Lau Fin	810	$6⅛	6⅛	6⅛	— ⅛
Lau F 2.00	200	$22½	22¼	22½	+ 1
Levy	z12	$15	13	15	
Levy A pr	500	$7	7	7	
Liberian	300	$14⅜	14⅜	14⅜	+ ⅛
LL Lac	1200	146	145	145	
Livingsto	z12	$13	13	13	
Lob Co A	300	385	380	385	+ 5
Lob Co B	520	385	380	380	
Lob Co pr	110	$22⅞	22⅞	22⅞	
Lob Ltd Ap	150	$13¾	13¾	13¾	— ⅛
Lob Ltd Bp	600	$14⅝	14⅝	14⅝	
Lochiel	1000	105	103	103	— 9
Lost River	700	235	235	235	— 5
Lytton M	1000	30	30	30	— 2
M to O					
MEPC	1040	$5½	5½	5½	
MEPC w	z500	6	6	6	
Maclarn A	200	$37	37	37	— 1
Maclarn B	200	$37	37	37	+ ½
Mclan H A	1000	$7¾	7½	7½	— ¼
MB Ltd	8370	$23	22¾	22¾	— ½
Madeline	z91	247	242	242	
Magna Int	151	$17½	17½	17½	— ¼
Magnason	300	225	225	225	—15
Magnetcs	6400	74	72	72	— 1
Maislin I	200	350	350	350	— 5
Majstc Wil	200	185	185	185	— 5
Man Bar	6030	75	74	75	+ 3
M Lf Gard	150	$22	22	22	+ 1
M Lf Mills	150	$27¾	27¾	27¾	— ½
Marcana	500	13½	13½	13½	+ ½
Mrtme El-A	100	$8⅞	8⅞	8⅞	+ ⅛
Maritime	167	$18¼	18¼	18¼	— ⅛
Markel F	100	410	410	410	
Martin	z500	7	7	7	
Mass Fer	16740	$23½	22¾	22⅞	— ⅝
Mas F A	250	$26½	26¼	26¼	— ⅛
Mas F B	500	$25¾	25½	25½	— ⅛
Matchan	4281	8	8	8	— ½
Matgmi A	950	$18⅝	18⅜	18⅜	— ⅛
Mc Adam	3000	38	38	38	
Mc Intyre	330	$32¾	32½	32¾	+ ¼
Melchers	z50	265	265	265	
Melcor	200	415	415	415	— 5
Mentor	500	120	120	120	— 6
Mercantil	500	$17⅛	17	17	
Merland E	4400	277	275	275	— 3
Met Stor A	100	$12	12	12	
Met Trust	2115	$20	20	20	+ 1
Met Trst r	3995	110	100	110	+19
Midcon	z250	77	77	77	
Mindamr	4000	15	15	15	— 2
Mindustri	300	490	490	490	—10
Minrl Res	z16	167	167	167	
Moffat A	400	$7⅜	7½	7⅜	+ ½
Molson A	2435	$17⅛	17	17⅛	+ ⅛
Mon Inv	2000	$7	7	7	+ ⅛
Monarc W	12350	50	50	50	
Moneco A	100	$8⅛	8⅛	8⅛	— ⅛
Mtl Trust	1200	$10⅜	10¼	10⅜	+ ⅛
Moore	11800	$35⅛	34½	34½	— ½
Mt Wright	5500	20	19	19	— 1
Multi-Mi	10700	17	13	17	+ 5
Multi Acc	3000	450	450	450	
Murphy	1600	$5¼	5¼	5¼	
N B Cook	1200	90	90	90	
NBU Mine	88500	230	230	230	
NSI Mark	12600	67	67	67	— 1
NaChrs I	3720	$5⅜	5¼	5⅜	
Nabrs Dig	100	$12	12	12	
Nat Pete	500	28	28	28	— 1
Nat Trust	z25	$15	15	15	
Neonex	1650	165	160	160	—10
NB Tel 1.85	175	$19¾	19¾	19¾	+ ⅛
N Dimens	1000	43	43	43	+ 1
N Goldvue	2000	3	3	3	— 1
N Kelore	1500	11	11	11	
N York Oil	3083	55	51	51	— 4
Newco Fin	z40	$12¼	12½	12½	
Nfld LP A	925	$12¼	12	12¼	+ ⅛
Nfld Tel	1900	$6⅛	6⅛	6⅛	
Nfld Tel A	500	$15¼	15¼	15¼	+ ¼
Newnor	1000	6	6	6	— ½
Nick Rim	7000	12	12	12	— 1
Noranda A	4291	$37¼	37	37	— ½
Noranda B	z50	$37	37	37	
Norbaska	500	18	18	18	
Norcen	2020	$12⅛	12⅛	12⅛	— ⅛
Norcen B	z50	$21⅛	21⅛	21⅛	
Norcen w	3300	156	155	155	
Normick P	600	265	265	265	—10
NC Oils	907	$8	7⅞	8	
N Canada	1500	26½	26½	26½	+ 3
Nor Tel	42451	$34½	32	33⅜	—1⅛
NTecm B w	58220	$14½	12⅛	14	— ½
Northgat	1200	385	380	380	—10
Northld	3500	8	8	8	
Nowsco W	700	$19½	19½	19½	
Nu-Wst A	1200	$10	10	10	— ⅛
Numac	6500	$9⅛	9½	9⅝	— ⅛
OPI Ltd	3700	400	380	385	— 5
OSF Ind	300	315	315	315	— 5
Oakwood P	14714	143	135	138	— 7
Obrien	24832	105	100	100	— 6
Ocelot Ind	1100	$16	15½	16	+ ⅛
Okanagan	575	$5⅝	5⅝	5⅝	— ⅛
Ontario Tr	2271	$10¾	10⅜	10⅜	— ⅛
Orchan A	600	299	295	299	+ 9
Oshawa A	2225	380	375	375	— 5
Oshawa w	1000	10	10	10	
Osisko	2000	16½	16½	16½	+ ½
Oxford A	200	$11¼	11¼	11¼	
P to S					
Pac Coper	400	120	120	120	— 5
Pac Pete	2325	$26¼	25¾	25⅞	— ⅛
Page Pet	400	195	190	190	—10
Pamour A	1401	255	255	255	— 2
Pan Centr	2000	91	91	91	— 4
PanCan P	2297	$23⅜	23⅛	23⅛	— ⅜
Patino N V	173	$15¼	15¼	15¼	— 1
Pato	200	$5½	5½	5½	
Paulin A	1200	345	330	330	+10
Pe Ben O	2100	285	285	285	— 9
Pembin A	70000	350	350	350	+20
P Dept S	792	330	315	330	+ 5
P Jewl A	1800	490	490	490	—10
Petrol	2700	165	161	161	— 4
Peyto Oils	1000	485	485	485	
Pine Point	366	$28⅝	28½	28½	— ½
Pitts C	200	$5	5	5	
Placer	9050	$22½	22½	22½	— ¼
Plysr 840	240	$24⅝	24⅝	24⅝	+ ⅛
Pominex	6000	55	50	50	— 9
Pop Shops	11988	$5⅝	5¾	5¾	— ⅛
Pow Corp A	4200	$8¾	8¾	8¾	+ ⅛
Pow C 5	550	$8¾	8¾	8¾	+ ⅛
Pre Cable	800	$10½	10⅜	10⅜	
Pre Trst	100	$32	32	32	
Preston	888	$15¾	15½	15½	— ¼
Price Co	940	$14½	14½	14½	
Prov B Can	265	$12½	12½	12½	— ½
Qasar Pet	1300	$6⅛	6	6⅛	
Q Mattgmi	2000	19	18½	18½	—1½
Que Sturg	1000	54	54	54	+ 4
Que Tel	200	$17⅞	17⅞	17⅞	
Quenswer	200	340	340	340	
Ram	5000	$5⅛	5	5	— ⅛
Ranger	2458	$14¼	14	14⅛	— ¼
Rayrock	z100	65	65	65	
Realty A	2110	280	280	280	
Realty C w	800	55	55	55	
Redpath A	120	$25¾	25¾	25¾	+ ¼
Redstone	4300	41	38	38	— 3
Reed Pap A	11225	$10⅞	10⅜	10¾	— ⅛
Reed Oslr A	1700	$6¾	6⅝	6⅝	— ⅛
Reichhold	135	$22½	22½	22½	
Reich wt	250	$11½	11½	11½	— ½
Rembrant	100	370	370	370	— 5
Repub Res	4500	155	151	151	—11
Revelstk	700	$6⅜	6	6⅜	+ ⅜
Revnu Prp	1500	71	71	71	+ 1
Rio Algom	1711	$32¾	32½	32½	— ½
Rolland	100	$5½	5½	5½	— ⅛
Roman	2051	$19½	19¼	19⅜	— ⅛
Ronyx Cor	500	108	105	108	+ 6
Rothm 2p	2925	$14¾	14¾	14¾	+ ¼
Rothmn w	1000	110	110	110	8
Royal Bnk	5282	$29⅛	28½	28½	— ⅞
Royal Tr A	1252	$18	17⅞	17⅞	+ ⅛
Ryl T E M	108	$10¾	10¾	10¾	+ ⅛
Russel H	200	$10⅜	10⅜	10⅜	— ⅛
Ryanor	2000	4	4	4	
Schneid	z50	$9	9	9	
Schneid p B	1700	$8	8	8	— ⅛
Scintrex	z50	69	69	69	
Scot York	966	180	177	177	— 3
Scotts	300	$7¾	7¾	7¾	+ ⅛
Seagram	7275	$25	24⅞	24⅞	— ⅛
Seco Cem	200	$7½	7½	7½	— ⅛
Selkirk A	800	$11⅜	11⅜	11⅜	
Shell Can	3579	$15¼	15	15⅛	
Sherritt A	6350	$7⅛	6⅞	6⅞	— ¼
Siebens	1500	$13	13	13	
Sifton Pro	100	$7⅜	7⅜	7⅜	+ ⅜
Silvmq	6000	33	32	32	— 1
Silverwd A	900	$8½	8¼	8¼	+ ⅛
Simpsons	8400	$5⅝	5¾	5¾	— ⅛
Sklar M	800	135	135	135	
Skye Res	1800	470	465	465	+ 5
Skyline H	300	210	210	210	+ 5
Slater Stl	400	$8⅛	8⅛	8⅛	
Southm A	200	$22½	22½	22½	
Spar Aero	1900	241	240	240	— 5
Spooner	2200	26	26	26	
St Brodcst	125	$8½	8½	8½	+ ⅛
Stand I A	100	$9⅝	9⅝	9⅝	+ ⅛
Stelco A	4827	$27⅞	27⅝	27⅝	— ⅜
Stelco B	120	$27⅝	27⅝	27⅝	
Steep R	z16	176	176	176	
Strathrn A	500	80	80	80	
Sud Cont	3000	21	20½	21	
Sulivan A	z10	137	137	137	
Sunbrst E	3000	9	9	9	
Systems D	566	211	210	210	— 5
T to Z					
Talcorp	3200	$11½	11⅛	11⅛	— ⅛
Tara	200	$16	16	16	— ¼
Teck Cor A	6960	400	400	400	— 5
Teledyne	600	$5⅝	5¼	5⅝	+ ⅜
Tex-Sol	2500	14	14	14	
Tex Can	400	$23¾	23½	23¾	— ¼
Txsglf	5700	$34½	33⅝	33⅞	— ⅝
Texmont	1000	10	10	10	
Thom L	1000	42	42	42	+ 5
Thom Ind	200	$7	7	7	— ⅛
Thom N A	2800	$13	12¾	12¾	— ⅛
Tombill	2500	45½	45½	45½	
Tor Dm Bk	4389	$19¾	19½	19⅝	
Tor Star B	3200	$16½	16½	16½	— ¼
Total Pet	4550	$6⅝	6½	6½	— ⅛
Total P A p	150	$13¼	13¼	13¼	— ¼
Totl Pet w	400	235	220	220	—25
Traders A	135	$13⅛	13⅛	13⅛	
Trade 4½ p	z34	$45¾	45¾	45¾	
Traders 5 p	200	$21	21	21	+1½
Trade 7½ p	328	$37	36	36	—1¼
Trader 69 w	200	385	385	385	+10
Tr C Glass	100	$6⅜	6⅜	6⅜	— ⅛
Tr Can Res	4000	68	67	67	— 1
Trns Mt A	5717	$9⅜	9¼	9⅜	
TrCan PL	7078	$12⅝	12½	12½	— ¼
TrCan B pr	310	$31⅛	31⅛	31⅛	— ⅛
TrCan C pr	125	$42	42	42	
TrCan D p	400	$52¾	52¾	52¾	+ ½
Trin Chib	13000	9	8½	9	+ 1
Trizec Crp	174	$12	12	12	
Trizec w	2000	21	21	21	+ 1
Turbo R	1030	167	1y7	167	— 3
Ulster Pet	3450	65	65	65	
Un Carbid	110	$22⅛	22⅛	22⅛	— ½
UGas A	14200	$8½	8½	8½	
UGas 8¾	225	$20¾	20¾	20¾	
U Asbesto	700	385	380	385	
U Canso	5925	$6⅝	6½	6½	
U Corp B	932	$12½	12⅛	12½	+ ¼
U Keno	100	$7¼	7¼	7¼	
U Siscoe	4700	$5¾	5½	5½	— ¼
Univr Gas	5000	$9¼	9⅛	9¼	+ ⅛
U Sections	230	280	280	280	— 5
Upp Can	3300	101	100	100	— 3
VS Serv A	600	$5	5	5	— ⅛
Van Der	1300	259	255	255	+10
Versatile	3250	$14	13⅞	14	
Versatil A	5850	$14	13¾	13⅞	— ⅛
Vic G Tr	105	$23¾	23¾	23¾	— ⅛
Villcentre	100	325	325	325	
Voyager P	5650	$14⅝	14½	14½	— ⅛
Vulcan Ind	1000	$16¼	16¼	16¼	+ ⅛
WCI Can	100	$17½	17½	17½	+ 2
Wajax A	215	$12½	12½	12½	
Walk GW A	13083	$30¼	30	30	— ⅛
Wal Redkp	200	235	235	235	
Wrintn	1100	315	310	310	—10
Weco Dev	500	310	300	300	—15
Weldwod	600	$11	11	11	
Wstburne	300	$9½	9½	9½	
Wcoast Pt	870	$7	7	7	— ⅛
W Pet A p	3055	$14¼	13¾	13¾	— ½
Wcoast T	1503	$26¼	26⅛	26⅛	
Wcost 8½ p	100	$52½	52½	52½	— 1
Wcoast w	7120	375	365	365	
Westeel	200	$13½	13¼	13¼	— ¼
W Bcas A	1050	$10½	10½	10½	
W Decalta	6225	$7¾	7¾	7¾	
West Mine	100	435	435	435	— 5
WSuppls A	z50	25	25	25	
Westfield	4000	160	158	158	— 2
Westnhse	300	$21¼	21¼	21¼	
Westmill	100	230	230	230	+ 5
Weston	1875	$13⅝	13½	13½	— ¼
Wstn 4½p	z25	$45¼	45¼	45¼	
Wstn 6pr	125	$61	61	61	
Whithorse	700	181	181	181	
Whonok A	5400	$7¾	7⅝	7¾	+ ¼
Wilco	1000	16	16	16	+ 2
Willroy	673	96	96	96	— 1
Windfall	1000	6	6	6	
Wix Corp	600	255	255	255	+ 5
Woodreef	47300	105	101	103	+ 1
Woodwd A	100	$18¼	18¼	18¼	
Yk Bear	700	265	265	265	— 5
Y Lambton	z8	56	56	56	
Yukon C	3500	180	172	172	— 3
Zellers	7280	365	350	350	—10
Zenmac	2000	2½	2½	2½	
Trust Units					
BBC R wt	9690	225	220	220	
BM-Rt un	1290	$13⅞	13¾	13¾	— ¼
BM-RT wt	2040	212	205	205	—10
C Perm un	718	$8	7⅞	8	
Heitman u	233	$6½	6½	6½	
Heitman w	4193	26	26	26	
TD Realty	720	$24⅞	24¾	24¾	— ⅛
TD Relt w	1030	102	102	102	—18

New York

NEW YORK (AP) — An unexpected decline in the government's economic-forecasting index touched off a wave of selling on the stock market Tuesday and prices tumbled sharply and broadly.

Prices fell steadily throughout the session until the final hour, when the decline accelerated as the Dow fell through the 1,000-point level.

By the closing bell, declining issues had taken an 11-3 lead on those advancing on the New York Stock Exchange. The gainers had been ahead briefly at the start.

The Commerce Department reported at the start of the session that its index of leading economic indicators, which is designed to foretell future movements in the economy, dropped 1.5 per cent in August.

It was the first decline for the index in the 18 months of the current recovery.

"The market exploded a week ago on the expectation that the summer doldrums were ending," said analyst Monte Gordon of Dreyfus Corp. 'All of a sudden that whole pattern reversed."

New orders for durable goods dwindled, retail sales slacked off, and the money supply surged, he noted. Then the leading indicators, "one of the last things the market was clinging to," declined.

Among Canadian issues on the NYSE, Inco was down ⅞ to $34, Massey-Ferguson ⅝ to $23⅝, Dome Mines ⅜ to $37⅞, Alcan ¼ to $26¾, Seagram ⅛ to $25½.

Campbell Red Lake was unchanged at $20.

CLOSING AVERAGES

30 Industrials	994.93	—18.20
20 Transportation	219.26	— 2.20
15 Utilities	98.19	— .07
65 Composite	312.53	— 4.21
Volume 20.4 million.		

ACTIVE STOCKS

431000	West'huse El	19	— ⅛
207800	M South Util	16⅛	— ⅛
188800	Polaroid	43¾	— 1⅜
180400	Evans Prod	10¾	+ ⅜
155900	East Kodak	88¼	— 3¾
155100	Citicorp	31⅝	— ⅝
154700	Intl T T	32	— ⅜
153200	Gen Mtrs	72½	— 1¼
144800	Williams Com	24½	— ¾
140400	Chrysler	20	— 1⅛
139600	N Telecom	34½	— 2
138200	Gillette Co	28½	— ½
133000	Amer T T	60½	— ⅞
126300	Un Carbide	63	— 2⅛
121900	Xerox Corp	65⅝	— 1⅝

QUOTATIONS

Alcan	26⅝	Honeywell	46
Alcoa	58⅞	Inl Stl	51⅛
All Chm	38½	IBM	283
Al-Chlm	27	Int Harv	29½
Am Air	13⅝	Int Nick	34
Am Brnds	41⅜	Int Pap	71⅝
Am Bcast	25¼	Int TelT	32
Am Can	36½	Johns-Man	29
Am El P	23⅜	Kaiser Al	36¾
Am Metal	58	Kennecott	33
Am Motor	4⅜	Kraft	45¾
Am Smelt	16⅛	Kresges	40⅝
Am Tel T	60½	Ling-Tem	12⅛
AMF Inc	19½	Litton Ind	14¾
Ampex	7	Lock Air	9⅞
Anaconda	30½	Matsushita	22⅛
Ash Oil	26	McDon Dg	24
Atl Rich	56¾	Merck	79
Avco	15½	Mer Ly	25⅜
Avon	48¼	Minn MM	65
Bel How	19⅞	Mobil Oil	62
Bendix	41½	Monsanto	90½
Beth St	40⅝	Motorola	54¼
Boeing	45	NCR Corp	35⅝
Boise Cas	26⅝	NBatomas	26⅝
Borden	32	Newmont	[illegible]
Bo-War	[illegible]	Nort Si	22⅞
Bri My	74¼	Owens-Ill	58⅝
Brunswick	16⅝	Pac Gas	22¼
Burl Ind	26¾	Pan Am	5¼
Burl Nor	44	Pepsi	84¾
Burroughs	94⅜	Ph Mor	61½
Caterpill	56⅜	Ph Pete	61⅜
Col Bcast	58¾	Pit Bowes	15¾
Celanese	45½	Polaroid	43¾
Chase Man	28⅞	Proc Gam	97
Ches-Ohio	36⅜	RCA	27⅞
Chrysler	20	Repub Stl	35¼
Coca-Cola	86¼	Revlon	89⅛
Col-Palm	27⅝	Safeway	44⅞
Comsat	29¼	Schlumb	101⅞
Colt-Data	23⅝	Scott Pap	20⅛
Con Edison	19⅝	Sears Roe	67⅛
Cons Oil-G	9⅝	Shell Oil	75⅛
Crown Crk	21⅞	Singer	19¼
Crown Zell	40¼	Sperry	48⅝
Delta	36⅜	Stand Cal	38⅝
Disney	48⅞	Sun Oil	39¾
Dow Chem	45¼	Sth Pac	33¾
Du Pont	126⅜	Talley	9¼
Ea Air	8¾	Teledyne	76¾
East Kod	88¼	Telex	2⅞
El Paso	14⅝	Texaco	28
Exxon	55⅝	Tex Gulf	[illegible]
Fair Cam	53⅜	TWA	11
Fed N Mt	16⅞	Un Carb	63
Firestone	23⅞	Un Pac	88¼
Ford Mot	59⅜	Un Oil	[illegible]
Ga Skog	24⅞	Uniroyal	8⅝
Gen Dyn	51⅝	Ual Inc	25⅞
Gen El	56	Un Br	8
Gen F	34⅛	US Steel	51⅛
Gen Mot	72½	West Air	10¼
Gen Tire	25¾	Westse	19
Geo Pac	33⅜	Wey	45¼
Gillette	28½	Woolw	23⅜
Goodyear	24⅛	Wometco	13¼
Greyh	14⅞	Xerox	65⅝
Gulf Oil	27½	Zenith	28¾
Hilt	18¾		
Homestake	32¼		

BOX SCORE

	Tues.	Mon.
Issues traded	1,910	1,909
Advances	394	849
Declines	1,106	580
Unchanged	410	480
New highs		83
New lows		8

EMPIRE STEVEDORING COMPANY LIMITED

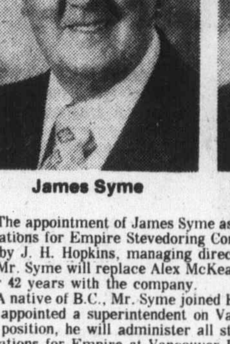

James Syme

Alex McKeachie

The appointment of James Syme as manager of Vancouver Island operations for Empire Stevedoring Company Ltd. was announced today by J. H. Hopkins, managing director.

Mr. Syme will replace Alex McKeachie who retires September 30 after 42 years with the company.

A native of B.C., Mr. Syme joined Empire Stevedoring in 1944 and was appointed a superintendent on Vancouver Island in 1963. In his new position, he will administer all stevedoring and cargo handling operations for Empire at Vancouver Island ports.

Vancouver

VANCOUVER—Prices were down in light trading Tuesday on the Vancouver Stock Exchange. Volume was 1.7 million shares.

Potter Distillers Ltd., topped the industrials board, up 10 cents at $4 on 7,526 shares. Block Bros. was off 10 cents at $4.35 on 6,300. Newmark rose 2 cents at .37 on 5,700. Great National Land was unchanged at .81 on 4,000.

Tyee Lake led resource and development trading, up 3 cents at .58 on 111,500 shares. Colt Resources was unchanged at .51 on 60,300. Anglo-Bomarc fell 37 cents at $1.50 on 39,000. Andex Mines lost a penny at .28 on 34,300.

In the curbs, Rockel Mines was up 5 cents at .80 on 102,000 shares. Rich Hill Mines gained 2½ cents at .19 on 53,500.

Stock	Sales	High	Low	Close	Net Ch'ge
Resource and Development					
Aalen	5000	26	26	26	
Adonis	500	10	10	10	
Aleta	500	16½	16½	16½	
And Mns	34300	29½	27½	28	—1
Anglo Bo	39000	185	137	150	—37
Aroden	3000	25	25	25	
August	4606	19	18	18	— ½
Avino	3000	16	16	16	
Balfour	5500	43	40	40	—1
Barier R	13600	51	49	50	—2
Bath N	1000	66	66	66	
Bil Mly	500	11	11	11	
Bimorl	9100	70	62	62	—8
Bow Rvr	2500	22	22	22	—1
BX Dev	2700	116	115	115	
Cd Nat re	500	430	425	425	—10
Cantla	2000	11	11	11	
Carolin	1000	105	105	105	+3
Casino	500	18	18	18	
Celico R	3040	19	19	19	
Chatex	1000	20	20	20	—1
Chrmx	3000	12	12	12	—1
Cima	1062	32	32	32	
Citl Mil	2000	14	13	14	+ ½
Clayme	6000	55	53	55	—1
C Cop	500	100	100	100	
Colby	11500	57	55	55	
Clonial	1000	85	85	85	
Colt Ltd	60300	51	48	51	
Comet	500	40	40	40	
Con Res	6300	58	57	58	
C Bound	2500	21	20	20	
Cns Ctex	1500	10	10	10	
Cons Col	2500	12	12	12	—1
Cns Klco	9800	33	31	33	+3
Con Trn	5500	39	39	39	—1
Cop Ex	33500	8	7	7	— ½
Copr Lk	9500	19	18	18½	+ ½
Coralta	2500	33½	33	33½	— ½
Coseka	200	360	360	360	
Coynex	3400	216	213	215	+2
Cream	5000	15	14	14	
Cree Lk	2300	295	295	295	
Cutlass	2000	18	18	18	—2
Cypres	13000	29	27	27	
Dankoe	1920	230	225	225	
Davoil	3700	55	51	55	
Dus Mac	3000	56	56	56	—1
Erly Brd	20200	25	20	20	—5
Enex	500	27	27	27	
Five Str	500	2½	2½	2½	
F St Jhn	z200	48	48	48	
Fosco	1000	5	5	5	
Frehld	500	21	21	21	
Galvstn	500	80	80	80	
Geo Dyn	8500	6	6	6	
Giant Ex	500	5	5	5	—1
Gnt Mas	1500	124	124	124	
Gbrltar	1000	$6¼	6¼	6¼	
G Gate	1000	18	18	18	
Gdn Gnt	4000	32	30	30	
Gldn Std	500	16	16	16	
Gld Rvr	2000	18	18	18	
Greid E	z70	3	3	3	
Gsa Res	1817	105	104	104	
Hallark	2000	34	34	34	—1
Henriet	15900	103	95	97	—5
Holofi	13200	213	212	212	—1
Host	1200	156	155	156	—3
Intgold	2500	14	14	14	
Itl Bmc	13000	66	65	66	
Iskut	3000	5	5	5	
Kent E	8000	22	20	20	—3
Knobby	10000	88	85	85	
Lada	7500	9	8	8	
Laura	3000	4	4	4	
Lmc Res	8500	39	36	38	
Lornex	200	$11¼	11¼	11¼	— ⅛
Makao	3150	6	6	6	
Mark V	1000	90	90	90	
Mid Mtn	z60	22	22	22	
Mt Wash	500	9	9	9	
Mtn Stat	1000	36	36	36	
N Cinch	11000	31	30	30	
Nwcst	15000	19	17	18	+1
Nw Min	4000	19½	18	19½	+1½
N Privtr	3000	5	3½	3½	
New Pyr	4515	14	13	13	—2
Nicola	27000	13	10	10	—3
Nthair	2300	134	130	130	—4
N Atlant	6333	23	22	23	
N Hart re	3400	11	9¼	11	
NW Vent	3500	80	79	79	—1
Nuspar	1900	14	14	14	
Oxbow	6900	159	150	159	+5
Pcifc Rs	3000	69	60	60	
P Acher	1000	18	18	18	— ½
Peel	500	6	6	6	
Pegsus	2500	36	35	36	
Pondry	2625	12½	12½	12½	
Prism	1000	15	15	15	
QC Exp	10900	144	135	142	
Qtsino	5100	8	8	8	—1
Rac Ind	10500	17½	16	16	—1
Reniks	500	15	15	15	+2
Sabina	1500	91	90	91	—2
Sach Ex	1000	6	6	6	
S Jcinto	16000	17	15	15	—1
Saxton	1000	14	14	14	
Seaforh	500	24	24	24	
Seneca	15000	142	138	141	—1
Shr Res	750	9	9	9	
Silmil	1083	42	42	42	
S Chief	3000	35	35	35	
S Christl	1000	22	22	22	
S Spring	9500	28	27	27	—1
S Stndrd	5400	75	74	75	+1
Sonc Ry	4000	16	16	16	
Sproat	17500	12	11	11	
Stampd	7350	450	435	435	—5
Sunlite	200	285	285	285	
Tcoma	7000	8	8	8	—1
Thor Ex	1100	100	95	95	—5
Thundr	2000	16	16	16	—1
Tnta Hill	4500	15	15	15	
Tint Slv	22550	20½	20	20½	—2½
Trwest	600	14	14	14	
Torngn	2000	35	35	35	
Tyee	111500	63	55	58	+3
UCbrge	z300	33	33	33	
Unt Chef	500	20	20	20	
UFC	12800	34	32	33	
U Hrne	500	90	90	90	—5
U Gold	3000	12	12	12	—1
Westld	1750	32	32	32	
Vally Cu	400	655	650	650	—50
Van Silr	1000	52	52	52	—4
Vntrl	8000	14	13	14	
Vntor R	5000	20	20	20	+2
Vestor	600	57	57	57	—2
Wicom	7000	70	70	70	+4
Wn Wrn	3000	23	23	23	
Yukn Gd	1000	21	21	21	
Warrants and Rights					
Colt Wt C	11500	20	18	20	—2
INDUSTRIALS					
Alber En	2200	$12	12	12	
BBC Un	700	$14	14	14	
Block	6300	440	435	435	—10
Bralorn	z9	305	305	305	
Bc Tel	200	$12⅛	12⅛	12⅛	
BCT 4.84	775	$13	13	13	
Cantor	700	$5⅛	5½	5½	— ⅛
Cor Ind	1963	495	490	490	—5
Daon Dv	1000	$7½	7½	7½	
Doman	2500	480	475	480	
Field	200	$8½	8½	8½	
Finning	300	$13½	13½	13½	
GN Land	4000	81	81	81	
Intrpub	1100	310	300	300	
Kaiser	300	$13⅛	13⅛	13⅛	
Keycrp	1000	400	400	400	
Massey	200	$23⅛	23⅛	23⅛	+ ⅛
New Key	3600	130	117	130	+10
Nwmrk	5700	38	35	37	+2
Pace	654	165	165	165	—5
PNG pr	100	$15¼	15¼	15¼	
Potter	7526	400	395	400	+10
Proflex	1000	27	27	27	
Sun A	300	$37	37	37	
Tr Mtn A	z7	$9⅛	9⅛	9⅛	
Wardr	700	255	250	250	—15
Webb	2000	70	65	70	+5
Warrants and Rights					
Bbc RA	z52	170	167	167	
VANCOUVER CURB EXCHANGE					
Aaron	200	105	105	105	
Abaca	12500	34	33	34	
Alvija	10000	6	6	6	
Amig Sil	500	11	11	11	
Arizako	500	22	22	22	
Aston	40000	15	15	15	
Aurus	12000	58	52	55	
Avlnch	6100	200	200	200	+5
Bch Gld	27000	25	21½	21½	—2
Benn Ex	8000	20	16	20	
Betina	11500	39	37	37	—1
Br Res	1000	23	23	23	
Brent	5000	25	24	25	+2
BPI	5500	42	41	42	+1
C T Exp	1000	93	91	91	—2
Cannon	500	20	20	20	
Canrex	7000	38	38	38	—2
Casc Re	1000	17	17	17	+ ½
Chatm	z350	16	16	16	
Cleaver	4000	12	12	12	
Cobre	5500	19	17	17	—3
Corval	5000	15	15	15	
Darva R	3500	15	14	14	
Data Sys	1000	14	14	14	
Diana	1000	34	34	34	
Dual res	3400	112	112	112	
Dune Ml	1000	50	50	50	—2
Edina	28500	30	25	25	
Espina	3000	22	22	22	
Gall Pet	600	25	25	25	
Gentry	5500	30	29	29	—2
Geor	2000	15	15	15	
Gillia Mi	24000	21	19½	19½	—1½
Gold An	500	37	37	37	—3
Gold Vly	2000	7	7	7	—1½
Grn Res	1000	23	23	23	
Grt Wrld	1500	7½	7½	7½	
gren biuf	1000	12	12	12	
Grove E	5500	20	19	19	—2
Hesca	5000	19	19	19	—1
High Str	2000	14	12	14	+1½
Hope	3000	75	75	75	
Hub	2000	29	29	29	—1
IShasta	23500	22	20	20	—1
Kndahr	28000	58	53	58	+3
Lmans	8000	23	21	21	
Lion Mn	3000	41	39	39	—3½
Lustre G	1000	20	20	20	
Mace Te	17600	110	101	101	—6
Mns Dor	18000	33	31	33	+1
Mnre Mt	1500	17	17	17	
Mtneer	11000	13½	12	12	
Mndee	18500	53	50	50	—2
Nahat R	14500	42	40	40	—1½
Nomad	11500	21	18	21	+2
Norco	5000	14½	14	14	
Olymp	22000	39	34	36	—1
Orina	4000	18	18	18	+1
Phoe Oil	14000	19	18½	18½	
Premir	1000	15½	15½	15½	
Rainbw	1000	37	37	37	
Regenc	10500	92	91	91	
Rich Hil	53500	20	16	19	+2½
Rimrck	7000	55	46	55	+11
Rio Sera	13000	7½	7	7½	
Rockel	102000	86	69	80	+5
Rnrico	2000	63	63	63	
Ruskin	8000	90	90	90	—2
Saratd	4000	5	5	5	
Satrn Rs	19500	63	60	60	
Sea Chm	12500	15	14	14	—1
Secrtrt	13500	41½	40	40	
Slvr Fls	4500	53	53	53	
Sioux M	5000	14	13	13	
Skast	3000	12	12	12	
Sothcn	1000	34	34	34	
Stynro	1150	83	83	83	—5
S S Ice	25000	28	26	26	
Susie Gd	10000	14	13	13	—1
Swim Lk	500	18	18	18	
Tapin	5500	20	19	19	
TRV	200	120	120	120	
Vidz Res	8600	92	91	91	+1
Vanita	1500	46	46	46	
Wstley	5000	63	62	62	

Mutual funds

TORONTO (CP)—Recent prices of investment funds supplied by The Investment Funds Institute of Canada Tuesday. They are the net asset value per share or unit (NAVPS) last calculated by the fund in accordance with its pricing practice as contained in the prospectus of the fund. n—no sales charge, x — U.S. Fund, y — delayed NAVPS, xd—ex-dividend.

Institute Members	
AGF Group	
Amer Grwth	4.67
Cdn Gs Egy	12.78
Cdn Sec Gth	4.83
Cdn Trusteed	4.53
Corp Invest	5.32
Corp Inv Stk	4.90
Gwth Equity	5.85
Japan	8.28
nMoney Mkt	10.00
Special	3.06
All Canadian Gr	
Compound	5.69
Dividend	5.89
Northrn Egy	3.26
Revenue Gth	3.83
Venture	3.22
4000	3.92
Calvin Bullock Gr	
Acrofund	1.17
CIF	4.26
Ciag Inv Grp	
nyCo-opera	9.99
nyLdmk GF	10.14
Eaton Group	
Commwth	14.74
Growth	9.40
Income	4.60
Internatnl	6.91
Leverage	3.98
Venture	3.46
Viking	5.14
Guardian Gr	
Enterprise	.82
GIS Comp	8.62
GIS Income	2.63
yGwth Fund	8.26
North Amer	3.26
Mutual Acu	5.41
Mutual Inc	4.46
Sec Income	9.54
World Equity	5.52
Investors Group	
yGrowth	11.26
yInternatnl	5.98
yJapan	8.66
yMortgage	4.80
yMutual	5.42
yRetiremnt	5.61
yProvidt Mu	7.07
yProvidt Stk	5.23
Nat Res Gth	3.69
Planned Invest Gr	
Canada Cum	5.52
Canada Grth	6.54
Pld Resourcs	4.04
Pld Sec Inc	5.58
Taurus	4.85
Pret et Revenu Gr	
American	9.27
Canadien	6.40
Retraite	6.32
Prevest Mut	6.84
Prudential Group	
Growth	5.66
Income	5.21
Savings Invest Gr	
American	9.27
Canadian	6.40
Retiremnt	6.32
United Bond Shr	
yRoyFund	6.15
yRoyFnd Inc	5.09
United Group	
yAccumula	4.19
yAccumul R	4.42
yAmerican	1.35
yCont Mortg	5.02
yHorizon	2.13
ySecurity	2.65
yVenture	2.58
yVenture Ret	4.31
Universal Gr	
Save Equity	8.30
Save Income	5.20

Non Members	
Assoc Inv	5.25
yBeaubran	4.28
ynBolt TremE	5.85
Cdn S Afr Gd	2.72
Canagex Gr	
yBond	9.16
yFund	9.38
Internatnl	8.12
yMortgage	10.13
yCapital Gth	9.82
xChase	6.82
CML Group	
Growth	6.31
Intl Energy	2.37
Intl Gth	4.44
Intl Income	3.32
Univest	4.79
xComp Cap	4.34
Desjardins Gr	
Canadian	7.34
yHypotheq	4.24
yInternatl	6.96
yObligatns	5.00
Quebec	3.73
PEP	2.16
nySpec	4.24
Dixon, Krog	5.52
yDomin Comp	6.70
Dreyfus Group	
Inc	12.27
Internatnl	13.51
nExecutv Can	5.92
nExecutv Intl	1.39
xFid Trend	22.21
nHarvard	6.52
Heritage	1.86
Industrial Gr	
Indust Amer	2.34
yIndust Div	6.03
Indust Eq	5.07
Indust Gth	15.37
yIndust Inc	10.35
yIndst Pens	20.22
ITCO	5.00
Keystone Gr	
Cus K-2	5.34
Cus S-1	19.46
Cus S-4	3.62
Polaris	3.31
xLex Rsrch	15.52
xManhatn	2.88
Marlborough	4.90
Natrusco	13.39
NW Group	
Canadian	4.68
Equity	6.35
Growth	4.95
xOne Wm St	14.98
xOppenhmr	6.59
Pemberton Gr	
nPacific Div	5.29
nPacific Inc	2.72
nPacific Res	2.71
nPacific Ret	4.66
nPacific US	4.31
PHN Group	
yBond	10.93
yCanadian	7.41
Fund	14.34
yPooled	29.62
nyRRSP	11.61
PMF Managmnt	
nPension Mu	6.31
nXanadu Fd	3.87
nPutnam	10.75
Scotiafd Gr	
Scotiafund	.93
Scotiafd Mtg	1.01
Sterling Eqty	5.75
xTech	7.51
Temple Gth	10.36
Trans Canada Gr	
A	5.26
C	11.03
Special	4.27
Vanguard	5.78
Western Grth	4.87

More finance pages 13, 14

SME Sales & Marketing Executives International presents ART MORTELL
• Marketing Expert
• Motivational Sales Consultant
THURSDAY, OCTOBER 21st
MANAGEMENT SESSION: "Keeping Your People Successful" 12:30-4:30, $25 Includes lunch
MARKETING AND SALES REPRESENTATIVE SESSION "What Determines Success" 7:30-9:30 p.m., $12 spouses, $6
AT THE EMPRESS HOTEL
9-25 Reserve your firm's tickets now—phone 384-0531

Going out for the evening?

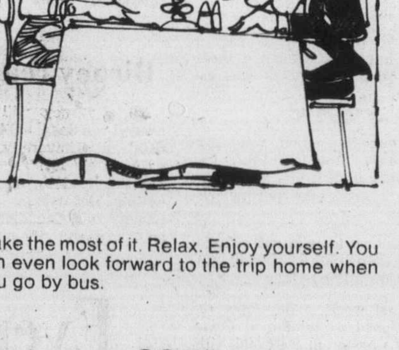

Make the most of it. Relax. Enjoy yourself. You can even look forward to the trip home when you go by bus.

GO BY
B.C. HYDRO TRANSIT
BUS
It makes good sense.

London

LONDON (CP) — Closing stock quotations today in new pence unless pounds are indicated, x- indicates that quotation includes dollar premium based on latest conversion rate. Associated Brit Foods 50; Babcock and Wilcox 64; Bass Charrington 90; BICC 95½; x-Blyvoor 340; Boots 110; Bowater 164; Brit Am Tob 259½; Brit Assets Trust 45½; Boc International 56; Brit Petroleum 632½; x-Broken Hill Prop 535; x-Buffels 575; x-Canadian Pac Stgx 16½; x-Charter Cons 126½; Cons Gold 134½; Courtaulds 113; De Beers 213½; Distillers 116¾; Dunlop 72; x-F. S. Geduld 937½; EMI 202; Gen Elec 134; Glaxo 324½; Grand Metropolitan Hotels 57¼; Gr. Unv. Stars 166; Gust Keen 267½; Hawker Siddeley 352.

ICI 313; Imp Tob 67¼; Judge 14; x-Kloof 350; Marks and Spencer 88; Metal Box 232½; x-Minorco 206; x-Phillips 975; Plessey 69; x-Poseidon 56½; Rank A 146; Rio Tinto Zinc 174; Roan Consol 157½; Sel Trust 400; Second Scott Inv 67¼; Shell T and T 398½; Tanganyika 168; Thomson 273½; Thorn 190; Tube Investments 308; Ultramar 115½; Unilever 392; x-Union Corp 220; x-Vaal Reef 875; Vickers 137; x-Western Driefontein 16¼; x-West Mines 122½; Woolworth 49; W. Holding 3¼; x-Zambian Copper 139.

BONDS: Brit Transport 47⅛; Brit Cons 16⅞; Treasury 08-12 38¼; War Loan 25.

The Financial Times industrial index 336.1, off 8.5.

Bonds

(Street Prices)

Day money — tight, 9¼; Spec call — tight, 9¾; Comm pap — 9¼-½; Short Cda — quiet, unch., 8½ Dec. 15-78 100.15-25; Mid Cda — quiet, off ⅛; 4½ Sept. 1-83 79¼; Long Cda — quiet, unch., 10 Oct. 1-95 103⅛-⅜; Prov — quiet, unch., Ont. Hyd 10 May 18-01 100¾-101; Corps — quiet, unch., Dofasco 10⅜ Mar. 15-96 101½; U.S. mkt — active, up ¼.

Gold

LONDON (AP) — Tuesdy's closing gold prices in U.S. dollars per ounce: London — 116.50; Paris — 117.16; Frankfurt — 117.93; Zurich — 116.00; Hong Kong — 116.42.

Commodities

	High	Low	Close
Silver—Chicago (per oz.)			
Oct.	4.37.00	4.33.00	4.34.00
Dec.	4.39.80	4.35.00	4.37.00
Feb.	4.43.00	4.38.50	4.40.00
Copper—New York (per 100 lbs.)			
Sept.	69.40	67.80	67.90
Dec.	64.80	63.20	63.30
Jan.	65.20	63.80	63.80
Lumber—Chicago (per 1,000 B.F.)			
Nov.	159.80	155.50	156.00
Jan.	165.20	160.80	161.50
Mar.	172.20	168.30	168.50
Pork Bellies—Chicago (per 100 lbs.)			
Feb.	51.90	50.35	50.65
Mar.	51.40	49.95	50.15
May	52.15	50.75	50.95
Plywood—Chicago (per 1,000 S.F.)			
Nov.	169.10	163.50	164.30
Jan.	170.70	165.00	165.50
Mar.	172.00	167.60	168.00
Gold—Winnipeg (per oz.)			
Oct.	116.50	115.02	115.60
Jan.	117.20	115.80	116.00
April.	117.70	116.50	116.90

Metals

LONDON (AP) — Tuesday's closing metals bid-ask in pounds sterling or metric ton; silver in pence per troy ounce.

Copper — Spot 854-854.5; futures 887.5-888.

Tin — Spot 4,825-4,830; futures 4,955-4,960.

Lead — Spot 290-291; futures 301.5-302.

Zinc — Spot 419.5-420; futures 437-437.5.

Silver — Spot 264.3-264.5; three months 273.5-273.6.

Grain

WINNIPEG

WINNIPEG (CP) — Grain quotes Tuesday, basis Lakehead (contracts for delivery after next Feb. 1 (metric tons):

	High	Low	Close
Flax—			
Oct	713	712½	713
Nov	722	719	720
Dec	728	725¾	725¾
May	292.20	294.50	294.50
Jly			295.00
Rapeseed, Thunder Bay—			
Oct			550
Nov			550
Dec			550
May			245.00
Rapeseed, Vancouver—			
Spt	564	564	564
Nov	572	566	569½
Jan	580¼	574	579
Mar	259.20	258.30	258.50
Jun			262.00
Rye—			
Oct	252¾	251½	252
Nov	254¾	253¾	254½
Dec	256¾	254½	255¾
May	—	—	105.50
Jly	108.00	108.00	108.00
Barley—			
Oct	190	187¾	189½
Dec	194½	192	194
May	92.60	91.90	92.50
Jly	94.70	94.60	94.90
Oats—			
Oct	121¾	121	121½
Dec	124½	123½	124
May	83.50	83.50	83.50
Jly	86.90	86.90	86.90

CHICAGO

	High	Low	Close
Wheat—			
Dec	304½	300	300¾
Mar	316	311¾	312¾
May	322	317¾	318¼
Corn—			
Dec	272	268¾	271½
Mar	281	277¾	280½
May	285¾	282¼	285
Oats—			
Dec	162½	161	161½
Mar	167½	165½	166½
May	169	167¾	168
Soybeans—			
Nov	644	630½	642
Jan	651	637½	648
Mar	657	643½	654

Livestock

CALGARY (CP) — Receipts Tuesday at the Calgary livestock market totalled 1,723 cattle, 19 calves and 466 hogs. Trade was moderate and dull on steers and heifers, with a moderate trade on cows. Narrow demand from local buyers was evident on all classes. A1-2 slaughter steers traded $1 lower. Slaughter heifers were 50 cents lower, sales to 35.40. All classes of cows sold steady and bulls were steady. Steers A1-2 over 1,000 pounds 35-37, under 1,000 pounds 34-35.50, A3-4 33-35. Heifers A1-2 over 850 pounds 33-35, under 858 pounds 32-34, A3-4 32-33. Cows D1-2 19-21, D3 17-18.50, D4 16-17. Good bulls 25-27. Hogs 54.45-54.70, average 54.51.

Money

At Montreal

U.S. dollar	0.9714	+ 1/25
Pound sterling	1.6013	—2 17/100
At New York		
Canadian dollar	1.0294	— 1/20
Pound sterling	1.6485	— 2 3/10

U.S. FUNDS

Purchase price of U.S. funds in Victoria area .9680 with .9585 for travellers' cheques and .9580 for coins. Selling rates .9790 for cash and .9785 for cheques.

Nominal selling price of other monies in Canadian funds: Australia dollar 1.2450; Austria schilling .0564; Belgium convertible franc .0259; Bermuda dollar 1.0000; Brazil cruzeiro .0896; Bulgaria lev 1.0065; China renminbi .5150; Czechoslovakia crown .1800; Denmark krone .1665; France franc .200; Germany mark .3995; Greece drachma .0274; Hungary forint .0452; India rupee .1110; Italy lira .001170; Japan yen .003445; Mexico peso .0510; Netherlands guilder .3820; New Zealand dollar .9850; Norway krone .1840; Poland zloty .0298; Portugal escudo .0325; Romania leu .1985; South Africa rand 1.1350; Spain 'A' peseta .01470; Spain 'B' peseta .01480; Sweden krona .2290; Switzerland franc .3990; U.S.S.R. ruble 1.2799; Venezuela bolivar free .2287.

Silver

Closing basic price of 1,000-ounce certificates in the Victoria area $4.32 U.S. bid per troy ounce and $4.37 asked. Previous day $4.38 and $4.43.

'Chicken soup' resolution

Chamber won't support anti-inflation program

MONTREAL (CP) — In what it admitted was mainly a propaganda move, the Canadian Chamber of Commerce withdrew its support from the current anti-inflation program Tuesday.

Chamber executive-director Sam Hughes said delegates to the annual convention do not want to see the program disappear because "that would be destructive."

"We are not complaining about the administration of the anti-inflation board but rather the rules under which it must function," he told a news conference.

The resolution, approved by all but a few delegates, says the Chamber cannot continue to support the program "as currently structured," and this, said Hughes, "throws it right back to the department of finance."

"Curbs on profits are wrong," he said. "Profits are not inflationary."

One delegate compared the resolution to "chicken soup."

"It sure is not going to hurt anyone," Winnipeg delegate Ralph King said.

A dissenting Ottawa delegate said he was in favor of supporting the program because inflation was down to eight per cent. "Clearly, something has worked," John Hamilton said.

A resolution calling for an end to the anti-inflation measures by April 1 was defeated.

Hughes said the inclusion of a deadline was rejected because the Chamber still has no information as to the government's plans for the post anti-inflation board period.

The Chamber wants a new structure for the program which would put the onus for restraint not just on business but on government and labor as well, he said.

Despite its withdrawal of support, compliance with the current measures continues.

"We want the program amended," Hughes said. "We do not want it to break down."

"The business community is making no recommendation that anything outside the law be done and recommends that people continue to co-operate."

Reporters questioned what impact the resolution could have, especially since the federal government announced Monday that the number of companies who must give prior notification of price changes will be doubled.

Hughes said it was a call from 125,000 businesses, "most of which are small and most of which are unregulated," to the government to be more realistic in its anti-inflation program.

He said the resolution was partly a propaganda move because government already knew the Chamber would withdraw its support.

"It is entirely supportive of a brief we submitted to the government in July."

"What none of us know is what impact your efforts will have," he told reporters. "Unless there is a groundswell of pressure," it will have no impact.

□

Pepin: It's contradictory

OTTAWA (CP) — Anti-inflation board chairman Jean-Luc Pepin said Tuesday he was surprised to see the Canadian Chamber of Commerce withdraw its support from the federal government wage-and-price program.

The chamber, at a Montreal meeting Tuesday, said in a resolution it cannot continue to back the anti-inflation program as now structured.

"I'm surprised to see the chamber taking away its support in this relatively mild way when a month ago they were chastising the Canadian Labor Congress for not supporting it," Pepin said in an interview.

"It's a bit contradictory."

Pepin said the government had announced changes to regulations Sept. 7 which would allow most companies to benefit from investment credits and would provide for equal distribution of the burden in the fight against inflation.

He said the "name of the game" in the program was to provide for equal distribution of inconveniences.

"This program will never accommodate everybody ... If everybody gets a program which they can support, the possibility is substantial that there would not be a program."

B.C. won't be leader says council survey

VANCOUVER (CP) — Instead of leading the economic recovery as forecast by The Conference Board in Canada, British Columbia will lag behind the national average, William Hamilton, president of the Employers Council of B.C., said Monday.

He told the Retail Council of Canada that a survey by his council shows a dismal outlook for the second half of 1976 in B.C.

He said nine per cent of B.C. businessmen surveyed expect an upturn in the economy, 75 per cent expect conditions to remain the same and 16 per cent expect things to get worse.

In addition, 95 per cent of survey respondents expect labor relations will not improve and might even deteriorate.

He called for creation of a more positive atmosphere in which business can work and blamed the Anti-Inflation Board and other government actions for creating confusion and uncertainty.

Board decisions that are delayed and conflicting cause "much more harm than even negative answers do," he said.

Toronto options

Distributed by CP
Closing Prices of all Options — Tuesday, september 28, 1976.

Options	Month	Price	Vol	Last	Close
Alcan	Oct	25			26
Alcan	Oct	27½			26
Alcan	Oct	30	2	5	26
Alcan	Jan	25	1	2⅞	26
Alcan	Jan	27½			26
Alcan	Jan	30			26
Alcan	Apr	25	1	4	26
Alcan	Apr	27½	4	2⅛	26
Alcan	Apr	30	4	140	26
Dome Pete	Oct	32½	2	2⅛	34¼
Dome Pete	Oct	35	10	55	34¼
Dome Pete	Oct	40	1	15	34¼
Dome Pete	Oct	45			34¼
Dome Pete	Jan	32½			34¼
Dome Pete	Jan	35	6	2¼	34¼
Dome Pete	Jan	40	5	95	34¼
Dome Pete	Jan	45			34¼
Dome Pete	Apr	35			34¼
Dome Pete	Apr	40	2	2	34¼
Dome Pete	Apr	45			34¼
Imp Oil A	Oct	20	1	150	21
Imp Oil A	Oct	22½	1	30	21
Imp Oil A	Oct	25			21
Imp Oil A	Oct	27½			21
Imp Oil A	Jan	20			21
Imp Oil A	Jan	22½	5	110	21
Imp Oil A	Jan	25			21
Imp Oil A	Jan	27½	5	30	21
Imp Oil A	Apr	20			21
Imp Oil A	Apr	22½	7	180	21
Imp Oil A	Apr	25			21
Imp Oil A	Apr	27½			21
Moore	Oct	40			34½
Moore	Oct	45			34½
Moore	Oct	50			34½
Moore	Jan	35			34½
Moore	Jan	40			34½
Moore	Jan	45			34½
Moore	Jan	50			34½
Moore	Apr	35	1	3¼	34½
Moore	Apr	40			34½
Moore	Apr	45			34½
Mass Fer	Oct	25	3	35	22⅞
Mass Fer	Oct	27½			22⅞
Mass Fer	Oct	30	5	5	22⅞
Mass Fer	Jan	22½	20	2¼	22⅞
Mass Fer	Jan	25	88	125	22⅞
Mass Fer	Jan	27½	44	60	22⅞
Mass Fer	Jan	30	2	40	22⅞
Mass Fer	Apr	22½			22⅞
Mass Fer	Apr	25	25	180	22⅞
Mass Fer	Apr	27½	15	110	22⅞
Mass Fer	Apr	30	4	65	22⅞
INCO A	Oct	30			33
INCO A	Oct	32½			33
INCO A	Oct	35			33
INCO A	Jan	30			33
INCO A	Jan	32½			33
INCO A	Jan	35	1	165	33
INCO A	Apr	32½			33
INCO A	Apr	35			33
Noranda A	Oct	32½			37
Noranda A	Oct	35			37
Noranda A	Oct	40			37
Noranda A	Jan	32½			37
Noranda A	Jan	35	1	3¾	37
Noranda A	Jan	40	10	100	37
Noranda A	Apr	35			37
Noranda A	Apr	40			37
Nor Tel	Oct	35			33⅛
Nor Tel	Oct	40			33⅛
Nor Tel	Jan	35	25	170	33⅛
Nor Tel	Jan	40	46	50	33⅛
Nor Tel	Apr	35	20	2	33⅛
Nor Tel	Apr	40	1	150	33⅛
Royal Bnk	Oct	25			28½
Royal Bnk	Oct	27½			28½
Royal Bnk	Oct	30			28½
Royal Bnk	Jan	25			28½
Royal Bnk	Jan	27½			28½
Royal Bnk	Jan	30	2	90	28½
Royal Bnk	Apr	25			28½
Royal Bnk	Apr	27½			28½
Royal Bnk	Apr	30	2	150	28½
Seagram	Oct	22½			24¾
Seagram	Oct	25	2	45	24¾
Seagram	Oct	27½			24¾
Seagram	Jan	22½	1	3½	24¾
Seagram	Jan	25	5	135	24¾
Seagram	Jan	27½			24¾
Seagram	Apr	22½			24¾
Seagram	Apr	25	2	2	24¾
Seagram	Apr	27½	5	75	24¾

Alberta

Stock	Sales	High	Low	Close	Net Ch'ge
Abacus	100	330	330	330	−5
Alta Engy	630	$12⅛	12⅛	12⅛	− ⅛
Bearcat	700	305	305	305	+5
Cairn	3000	45	40	45	+5
Can Obas	2900	260	255	260	+10
Clearport	6000	65	65	65	
Conventurs	500	300	300	300	−5
Czar	6900	$7¼	6⅞	6⅞	+ ⅛
Dixie	6300	190	170	190	+15
Howe Sound	2500	180	180	180	−5
Jetex	1700	132	132	132	−3
KSF Chem	500	35	35	35	
Lariat Oil	1000	44	44	44	−9
Mid East	1500	40	38	40	−2
Mongowin	9000	63	60	61	−5
Nemco	5500	140	140	140	
Norex	2500	47	45	47	+7
Northrim	1948	475	475	475	
Omega	1000	56	56	56	+1
Rio Alto	1000	40	40	40	+1
Savanna	500	90	90	90	+5
Sparrow	2000	98	98	98	
Terra	600	500	495	495	
Troy	3900	310	310	310	

□

Little strength

TORONTO (CP) — The Canadian economy will show little strength in the remainder of 1976 and during most of 1977, the Toronto Dominion Bank says in an economic analysis.

In its latest issue of Canada's Business Climate, the bank suggests that current anti-inflation policies have offset the effects of earlier expansionary policies and coincided with a period of easing price pressures.

Unfortunately, it says, this has been accompanied by slow economic growth and deteriorating business confidence.

In the absence of significant policy changes, Canada is likely to experience little more than four per cent real growth in 1977 after advancing an estimated five per cent this year, it says.

Over-all inflation will continue to ease, from an early 11 per cent in 1975 to a forecast 8.9 per cent this year and slightly more than 7⅛ per cent in 1977, it says. At the same time, unemployment will remain high, probably reaching more than 7½ per cent for 1977 as a whole.

Credit Foncier

Serving British Columbia since 1894
Assets in excess of $800 million

5-year Debentures

Min. amount: $500

10¼%

Interest paid Semi-annually, Monthly (Min. $5000) or Compounded and paid at maturity

10½%

Interest paid Annually

Victoria: 1019 Blanshard
(604) 388-6601
Vancouver: 850 West Hastings St.
(604) 681-5464
White Rock: 1463 Johnston Rd.
(604) 531-7525
Vernon: 3105 — 34th Ave.
(604) 542-4377
Long distance: call us "collect"

Halifax, Montreal, Quebec, Ottawa, Toronto, London, Winnipeg, Regina, Saskatoon, Edmonton, Calgary, Vernon, White Rock, Vancouver, Victoria

Member Canada Deposit Insurance Corporation

9-7

This advertisement is not to be construed as a public offering in any province of Canada unless a prospectus relating thereto has been accepted for filing by a securities commission or similar authority in such province. The offer is made by the prospectus only and copies thereof may be obtained from such of the undersigned and other dealers as may lawfully offer these securities in such province.

Additional Issue

$60,000,000

British Columbia Telephone Company

First Mortgage Bonds, 10¼% Series AD due October 15, 2001

Price: 100 and accrued interest

Pitfield, Mackay, Ross & Company Limited

Wood Gundy Limited
Nesbitt Thomson Securities Limited
Dominion Securities Corporation Harris & Partners Limited
McLeod, Young, Weir & Company Limited
Pemberton Securities Limited
A. E. Ames & Co. Limited
Odlum Brown & T. B. Read Ltd
Merrill Lynch, Royal Securities Limited
Richardson Securities of Canada
Midland Doherty Limited
Greenshields Incorporated
Burns Fry Limited
Cochran Murray & Wisener Limited
Bell, Gouinlock & Company Limited
Morgan Stanley Canada Limited
Lévesque, Beaubien Inc.
René T. Leclerc Incorporée
Walwyn, Stodgell & Gairdner Ltd.
Bongard, Leslie & Co. Ltd.
Bache Halsey Stuart Canada Ltd.
Crang & Ostiguy Inc.
McDermid, Miller & McDermid Limited
C. M. Oliver & Company Limited
Houston Willoughby Limited
Brink, Hudson & Lefever Ltd.
Rademaker, MacDougall & Company
Gendron, Norris, Osler
Scotia Bond Company Limited
Peters & Co. Limited

September 1976

This advertisement is not to be construed as a public offering in any province of Canada of the securities mentioned herein. Such offering will be made only by a prospectus in those provinces where such prospectus has been accepted for filing by a securities commission or similar authority in such province.

NEW ISSUE

$70,000,000

Bell Canada

3,500,000 shares

$1.80 Cumulative Redeemable Voting Preferred Shares of the par value of $20.00 each

Fixed, cumulative, preferred cash dividends of $1.80 per share per annum, when and as declared by the Board of Directors, will accrue from October 14, 1976 and will be payable quarterly on the 2nd day of January, April, July and October. The $1.80 Preferred Shares will not be redeemable prior to October 2, 1986, but will be redeemable on and after that date at $20.00 per share with a premium if redeemed on or before October 2, 2006, together with accrued and unpaid dividends to the date fixed for redemption.

Applications have been made to list the $1.80 Preferred Shares on the Montreal, Toronto and Vancouver Stock Exchanges. Acceptance of the listings will be subject to the filing of required documents and evidence of satisfactory distribution, both within 90 days.

These $1.80 Preferred Shares are offered pursuant to a prospectus dated September 22, 1976.

Price: $20.00 per share to yield 9%

Copies of the prospectus containing information on Bell Canada and this offering may be obtained from such of the undernamed and other dealers who may lawfully offer these securities.

A. E. Ames & Co. Limited
Wood Gundy Limited
Dominion Securities Corporation Harris & Partners Limited
Richardson Securities of Canada
Greenshields Incorporated
McLeod, Young, Weir & Company Limited
Lévesque, Beaubien Inc.
Pitfield, Mackay, Ross & Company Limited
Nesbitt Thomson Securities Limited
Merrill Lynch, Royal Securities Limited
Burns Fry Limited
Midland Doherty Limited
Crang & Ostiguy Inc.
Cochran Murray & Wisener Limited
Bongard, Leslie & Co. Ltd.
Walwyn, Stodgell & Gairdner Ltd.
C. J. Hodgson, Richardson Inc.
Bell, Gouinlock & Company, Limited
Mead & Co. Limited
Pemberton Securities Limited
Equitable Securities Limited
Geoffrion, Robert & Gélinas Ltée
Houston, Willoughby Limited
René T. Leclerc Incorporée
Molson, Rousseau & Cie Limitée
Odlum Brown & T. B. Read Ltd.
Tassé & Associés, Ltée
Andras, Bartlett Cayley Ltd.
R. A. Daly & Company Limited
F. H. Deacon & Company Limited
Burgess Graham Securities Limited
Brault, Guy, O'Brien Inc.
Davidson Partners Limited
Gardiner, Watson Limited
Gendron, Norris, Osler Inc.
Kernaghan & Co. Limited
MacDougall, MacDougall & MacTier Ltd.
Moss, Lawson & Co. Limited
Casgrain & Company Limited
Cassels Blaikie & Co. Limited
Gordon Securities Limited
Scotia Bond Company Limited
John Graham & Company Limited
Grenier, Ruel & Cie Inc.
Wills, Bickle & Company Limited
Brawley Cathers Limited
Goulding, Rose & Turner Limited
Maison Placements Canada Inc.

September 1976

CRYSTAL POOL

DON'T DELAY ...
TAKE A FITNESS BREAK TODAY

ADULT NOON HOUR SWIM
EVERY MONDAY, WEDNESDAY & FRIDAY
SPECIAL MONTHLY PASS $4.00
ON SALE WEDNESDAY, SEPTEMBER 29
PHONE 383-2522

9-26

POWER PLANT SUPERVISORS

TO SUPERVISE CREW AND SHIFT OPERATIONS IN AN AUTOMATED STEAM — ELECTRIC POWER PLANT.

APPLICANT MUST HAVE A VALID B.C. 2ND CLASS STATIONARY ENGINEERS TICKET. EXPERIENCE WITH TURBINE AND ELECTRICAL SWITCH GEAR DESIRABLE.

MAJOR EQUIPMENT IN PLANT — TWO 260,000 PPH FOSTER WHEELER POWER BOILERS; TWO 18,800 KVA CGE TURBINES CONDENSING AND EXTRACTING.

PAY SCALE DEPENDS ON ENGINEER'S TICKET IN POSSESSION: 2A — $1,850/mo; 2A AND B — $1,900/mo; 1A — $1,950/mo. THE ABOVE IS BASED ON A 6 AND 2 SCHEDULE. OVERTIME IS COMMON AND AN EDUCATIONAL BENEFIT CASH BONUS OF $2,000 TO $3,000 PER YEAR IS AVAILABLE. LIBERAL STAFF BENEFIT PLAN WITH FOUR WEEKS VACATION TIME PER YEAR.

APPLY IN PERSON OR IN WRITING TO:

W. F. PEREGOODOFF
INDUSTRIAL RELATIONS SUPERVISOR
GRANDUC OPERATING COMPANY
BOX 69
STEWART, B.C. V0T 1W0
TELEPHONE: (604) 636-2217

Granduc Operating Company

THE GOVERNMENT OF THE PROVINCE OF BRITISH COLUMBIA

PUBLIC WORKS DIVISION
DEPARTMENT OF HIGHWAYS AND PUBLIC WORKS

OFFICE SPACE REQUIREMENT
SOOKE, BRITISH COLUMBIA

OFFERS are invited by the
Hon. Alex V. Fraser
Minister of Highways & Public Works
Parliament Buildings, Victoria, British Columbia, for the provision of the following office space requirements:

Approximately 600 square feet required by turn-key arrangements in the downtown Sooke area. Space comprises 2 offices adjacent to general office area and public waiting area. Space to include a room approximately 100 square feet for staff meetings and a storage room of approximately 25 square feet, suitably shelved.

All areas should be suitably heated and ventilated; the space should be on grade or alternatively first floor, unless serviced by an elevator. Occupancy date—December 1, 1976. Term—1 year with option to renew for a further 1 year period. Partitioning—see Schedule "B" of Office Space Tender Form.

Office Space Tender form must be obtained from the Superintendent of Public Work's office. Sealed office space tender forms will be received up to 2 P.M., Wednesday, October 6, 1976, at the office of the Superintendent of Works, Public Works Division, 805 Cloverdale Avenue, Victoria, British Columbia.

The lowest or any offer will not necessarily be accepted.

G. L. GILES
Deputy Minister of Public Works
September, 1976

Will You Pay Income Tax In 1976?

THINK AHEAD TO NEXT APRIL

COMBINE A TAX SAVING WITH A GOOD INVESTMENT . . .

BUY A SHARE OF A RENTAL JOINT VENTURE IN NANAIMO

- EXCELLENT QUALITY RENTALS
- GOOD CASH FLOW
- STRATA-TITLES FOR FUTURE CONVERSION
- PROPERTY MANAGEMENT ARRANGED
- ANTICIPATE CAPITAL GAIN
- DEPRECIATE AGAINST PERSONAL INCOME
- $50,000 Investment: $37,000 Tax Saving over 5 years based on taxable income of $40,000
- Tax Saving will repay loan to finance investment 100% in 7 years
- Smaller Shares for Sale.

INVESTOR'S PROSPECTUS PREPARED TO PRESENT TO YOUR BANKER

PHONE 754-7323

Intelligence Research
Box 781, 30 Front St., Nanaimo.

No-flash photos

Fuji's color fastest

By LEROY POPE

NEW YORK (UPI) — A Japanese company grabbed the spotlight at the international photographic show in Cologne, Germany, with a new color film so sensitive it might eliminate the need for flashbulbs.

The firm is Fuji Photo Film Co., which makes both film and cameras, and the photographic trade press and Wall Street securities analysts are excited about the new film because they say it may pose the biggest challenge ever to Eastman Kodak's dominant position in the global film world.

Eastman scientists are known to be working to produce a film that will match or surpass the new Fuji product but Eastman concedes it is tied up presently with the marketing of its new instant film cameras; in fact, Eastman has delayed until next year introduction on the North American market of its most advanced instant camera, the EK8, developed in Germany.

The new Fuji has a 400 ASA rating, more than four times the 80 ASA rating of the color films used in most cameras.

So far, Fuji is making only one size of the new film, 35 millimetre, and this is a severely limiting factor. In the united States, for example, only professionals and the more sophisticated amateurs used 35 milimetre cameras. Although almost 20 per cent of the cameras in the United States can use 35 milimetre film, the most popular models in the United states and most other countries use film sizes 110 and 126.

The Fuji Co. says it intends to introduce the new fast color film on the U.S. market in the 35-millimetre size by the end of this year and hopes to have it available in the 110 and 126 sizes sometime in 1977.

It faces a formidable task. Wall Street analysts, concerned about the possible impact of the new film on the price of the widely held Eastman stock, were quick to say an initial showing of a new film doesn't necessarily mean it will be successful enough to attract a big global market.

Films hailed as substantial technical advances have failed commercially before. Photographic experts pointed out that when you quadruple the speed of a film, it would appear you are bound to lose something in definition and other qualitative characteristics. Photographers, both professional and amateur, will wait to see what kind of pictures the new film produces.

Even if the new film does not suffer any substantial loss in picture quality, there are other questions. The Fuji Co. says it is as easy to process as conventional color film and is compatible with current laboratory methods; that's something photographers will want to be certain about. If it were not compatible with current processing methods, its usefulness would be quite limited.

More important is the fact that most popular cameras using film in the 110 and 126 sizes have comparatively slow lenses. A color film with a 400 ASA rating requires a fast lens.

Eastman and other camera makers around the world are working on the problem of a reasonably priced fast lens. Eastman, for example, is trying to produce a lens glass embodying only four elements that will be as efficient as a present six or seven-element high speed lens.

Southern Interior, B.C.

SAWMILL MANAGER

Required immediately at our Princeton, B.C. sawmill complex.

Reporting to the Manager — Sawmill Operations the successful candidate will provide necessary leadership for this 110,000 MFBM, 275 employee, two sawmill complex. Proven ability in sawmill supervision, quality control, including maintenance and inventory mangement essential.

An excellent opportunity for an achievement orientated manager to prove his ability.

Group benefits provided with salary commensurate to ability and position responsibilities. Submit detailed resume in total confidence.

northwood mills

Personnel Manager
304 Martin Street
Penticton, B.C.
Telephone (604) 492-0527

2nd CLASS
STEAM ENGINEER

Required for maintenance and holiday relief at Marpole Sawmill Division. Applicants should have experience in maintenance or machine shop.

Apply:

Rayonier Canada Limited
Marpole Sawmill Division
Ft. of S. Heather Street
Vancouver, B.C.
Phone: 327-6321

EARN UP TO 11% PER ANNUM

Why earn less?

(ASK ABOUT OUR MONTHLY INTEREST CHECKS)

For more information, phone us or mail this ad with your name and address today or call in person at...

CONTINENTAL ESTATES CORPORATION LTD.
Serving B.C. since 1959

VICTORIA 777 Fort Street 385-6778
VANCOUVER 408-796 Granville St 682-7171
NEW WESTMINSTER 707 Columbia St 524-2288

MEMBER CANADA DEPOSIT INSURANCE CORPORATION

Sudden drop

U.S. key index pulls surprise

WASHINGTON (Reuter) — The United States government's barometer of future economic activity, the index of leading indicators, fell for the first time in 18 months in August and administration economists said privately Tuesday it was not a good sign.

The commerce department reported that the index dropped 1.5 per cent last month, the first decline since February, 1975.

Eight of the index's 11 components dropped in August but the sharp rise in industry layoffs was most responsible for the bad news. The layoff rate now is at its highest level since November, 1975.

With the country's economic health a major issue in the campaign for the Nov. 2 presidential election, the drop in the index will provide Democratic nominee Jimmy Carter more ammunition to attack President Ford's policies.

In recent months, the pace of the economic recovery after last year's recession has slowed markedly. Unemployment has been rising sharply while there has been no real gain since early in the year in the battle to contain inflation.

New orders for plant and equipment and consumer products also declined during August and this could cause some reduction in economic activity in coming months if the trend continues.

Car roundup

Volkswagen sees plant in Ontario

From CP, AP

WOLFSBURG, W. Germany — Volkswagen may eventually build an automotive manufacturing plant in Canada but according to a company executive, it appears that it will be built in Ontario rather than in Nova Scotia, as first suggested.

An Ontario trade delegation, visiting here, was told by Volkswagen's management board member for finance and business, Frederick Thomas, that the Canadian plans will be developed after completion of the VW plant in Pennsylvania.

The Canadian plant, it is understood, would manufacture parts for the U.S. assembly plant.

□

OSHAWA — General Motors reports that the average price of its 1977 full-size passenger cars (Impala, Caprice) will cost about 1 per cent less than the 1976 price.

□

BRAMPTON — American Motors (Canada) Ltd. has cut its tentative retail prices for 1977 cars an average of $154 from tentative prices set earlier this month. The new prices will be in effect until firm prices on 1977 models are established in the next few weeks.

□

WASHINGTON — The U.S. justice department has filed a $91 million civil suit against Chrysler Corp., accusing the company of violating the Clean Air Act. The suit alleges that Chrysler sold more than 91,000 Dodge and Plymouth cars in 1976 that are equipped with improper emission controls. All are equipped with 225 cubic-inch engine and manual transmissions.

□

DETROIT — Strike-bound Ford Motor Co. announced Tuesday its car prices in the United States are going up an average $310 or 5.1 per cent this fall. The increase is slightly below the average $338 or 5.9-per-cent increase previously announced for 1977 models by industry leader General Motors.

DONEGAL TWEED.
WHAT THE GENTLEMAN WILL BE WEARING THIS FALL

4 DAYS ONLY $148.96
SAVE $25

Fashion-wise, tweed is the news.

Value-wise, our whole Henley suit collection is still the best in the nation. For at its regular price of $174.95, a Henley suit compares button for button with suits that cost $200 and more. And to bring you continuing value, we've managed to absorb rising labour and cloth costs and maintain our prices of last spring.

But now, back to tweed. Will any cloth ever match its look of sporty elegance? The way it works so well with patch pockets, classic stitching, notched lapels?

The shades it comes in are natural browns, greens and blues. And as an extra extra, the suit jacket becomes a sports jacket when worn with a pair of flannel trousers.

And the price it comes with, for the next 4 days, is a beautiful 148.96. Any gentleman should pay no more.

USE YOUR CONVENIENT TIP TOP ACCOUNT.

TIP TOP

Tip Top, Chargex, MasterCharge and American Express Cards accepted.

Hillside Mall and 1412 Douglas St.

9-29

Money-earning list

Nicklaus still on top

It's a three-way fight for the honor of being the leading money-winner on the U.S. Professional Golf Association tour this season, but 21 pros have already managed more than $100,000 in 1976 tournament winnings.

Out front, in his accustomed position, is Jack Nicklaus. While he hasn't seemed to have had one of his standout years he has still picked up $266,438 in tournament earnings.

That has him a bit more than $10,000 ahead of youngster Ben Crenshaw, who got off to a great start this year and is the youngest golfer to ever have a $200,000 season.

Crenshaw is at $256,321, and less than $4,000 ahead of steady Hale Irwin. Hubert Green has also surpassed $200,000 but is more than $50,000 behind Nicklaus.

Lee Trevino, seldom heard of these days as winner, is not exactly going short with 1976 tournament winnings of $136,679, a figure which has him 12th on this year's list.

Gary Player, not appearing as often, is 48th with $53,668. Billy Casper is another top-notcher well down the list, 56th with $47,236. And Arnold Palmer is not listed in the top 100, a list which ends with Pat Fitzsimons, who has picked up $18,782.

1. Jack Nicklaus $266,438.
2. Ben Crenshaw $256,321.
3. Hale Irwin $252,718.
4. Hubert Green $211,406.
5. J. C. Snead $191,807.
6. Al Geiberger $190,184.
7. Ray Floyd $178,318.
8. David Graham $176,174.
9. Jerry Pate $150,727.
10. Don January $150,285.
11. Tom Watson $138,202.
12. Lee Trevino $136,679.
13. Johnny Miller $135,887.
14. Tom Weiskopf $129,706.
15. Mark Hayes $126,699.
16. Rik Massengale $120,435.
17. Roger Maltbie $117,736.
18. Jerry McGee $117,459.
19. Tom Kite $113,511.
20. Lou Graham $103,741.
21. Bob Gilder $100,885.
22. Lee Elder $99,013.
23. Dave Hill $98,668.
24. Gibby Gilbert $97,226.
25. Bud Allin $95,775.
26. Dave Stockton $94,973.
27. Don Bies $92,450.
28. Miller Barber $90,337.
29. Mike Morley $88,348.
30. George Burns $80,771.
31. Larry Ziegler $80,408.
32. Charles Coody $80,261.
33. John Mahaffey $77,580.
34. Bob Wynn $76,849.
35. Ed Sneed $71,675.
36. Andy North $70,917.
37. Joe Inman $69,892.
38. Larry Nelson $64,319.
39. Grier Jones $62,781.
40. Mike Hill $58,478.
41. Forrest Fezler $57,558.
42. Gene Littler $56,434.
43. Bruce Lietzke $56,317.
44. Gil Morgan $54,354.
45. Lyn Lott $54,316.
46. Howard Twitty $54,268.
47. Wally Armstrong $54,089.
48. Gary Player $53,668.
49. Victor Regalado $53,411.
50. John Lister $53,173.
51. Terry Diehl $52,144.
52. Kermit Zarley $51,403.
53. Fuzzy Zoeller $50,182.
54. Bruce Crampton $50,094.
55. Bob E. Smith $48,160.
56. Billy Casper $47,236.
57. John Schlee $46,149.
58. Mac McLendon $44,408.
59. Bob Murphy $44,377.
60. Jim Colbert $43,264.
61. Lanny Wadkins $42,599.
62. Joe Porter $40,822.
63. Gay Brewer $39,091.
64. Barry Jaeckel $37,888.
65. Tom Jenkins $37,772.
66. Jim Simons $36,411.
67. Bob Dickson $35,480.
68. Peter Oosterhuis $35,230.
69. Butch Baird $32,976.
70. Rod Curl $31,402.
71. Rod Funseth $31,206.
72. George Cadle $31,144.
73. Gary Koch $29,902.
74. Jim Masserio $28,979.
75. Jerry Heard $28,236.
76. John Jacobs $27,337.
77. Gary McCord $26,082.
78. Fred Martl $25,704.
79. Leonard Thompson $25,354.
80. Dan Sikes $25,042.
81. Rex Caldwell $24,912.
82. Bill Rogers $24,376.
83. Alan Tapie $24,318.
84. Eddie Pearce $24,126.
85. Bobby Wadkins $23,011.
86. Art Wall $22,884.
87. Bobby Walzel $22,744.
88. Ed Sabo $22,061.
89. Juan Rodriguez $22,417.
90. Dave Eichelberger $22,214.
91. Cal Peete $22,041.
92. Bob Menne $21,399.
93. Homero Blancas $20,857.
94. Danny Edwards $20,643.
95. Bill Mallon $20,594.
96. Mike McCullough $19,912.
97. Allen Miller $19,820.
98. Jim Dent $19,034.
99. Tommy Aaron $18,922.
100. Pat Fitzsimons $18,782.

Pat Kuhnle with 1139-pound tuna —CP

Switch of opponents too much for Laura

MISSION VIEJO, Calif. (UPI) — Lovely Laura Baugh left the Mission Viejo Country Club in a not so lovely mood amid a chorus of boos from a gallery of 400 people Tuesday when she refused to play a substitute for her scheduled golf opponent, Al Geiberger, in the challenge of the sexes.

Miss Baugh, a statuesque 21-year-old platinum blonde, became emotionally upset when she was told on arrival that she was to play Ray Floyd, the 1976 Masters and World Open champion, instead of Geiberger.

"There are a lot of things people don't know about this," was her only comment as she backed her car out of the parking space. She would not elaborate.

Geiberger asked to be relieved of his commitment when his wife was taken to a hospital in Santa Barbara, Calif., for the delivery of a baby boy, which had been due Labor Day.

Donna Caponi Young, winner of the $35,000 first-place money in the Carlton Invitational tournament last week in Calabasas, Calif., will meet Geiberger in a replacement match today.

Earlier Tuesday, Floyd had lost by one stroke, 39-38, to Jan Stephenson, after recording a disastrous six shots on the sixth hole.

"Laura felt emotionally that she could not adjust to the change in opponents," said her agent Hans Cramer.

"I can't understand the end result," Cramer said. "She should have been able to tee off.

"Yet, if you had talked to her, you could have seen she couldn't have played."

Two tunas top official records

NORTH LAKE, P.E.I. (CP) — Two unofficial world records in tuna fishing have been set off this eastern Prince Edward Island community.

Patricia Kuhnle of Cambria Heights, N.Y., landed a 1,139-pound bluefin — the largest tuna ever caught by rod and reel.

Monty Drummond of Johannesburg, South Africa, caught the largest ever taken on 80-pound test line, a 1,110-pounder.

Mrs. Kuhnle's tuna breaks a world record of 1,131 pounds set four days earlier by another woman, Beverly Clements of Signal Mountain, Tenn.

Prior to Mrs. Clements' catch the record was held by Lee Coffin of North Lake for a 1,120-pound tuna caught Oct. 19, 1973. The largest ever caught by a woman up to that point was a 1,000-pounder taken by Anna Cardinale of Gloucester, Mass., Aug. 31, 1973.

Mrs. Kuhnle fought the fish for four hours 15 minutes before landing it aboard Cornelius Keus's boat Stephen K.

Drummond's tuna weighed 1,110 pounds, beating the official record of 881 pounds for 80-pound-test line set by Wilbur E. Tobey off Massachussetts in 1970.

Drummond fought the fish for two hours 35 minutes before taking it aboard Francis MacAdam's boat Patricia Irene.

Both anglers said they have been fishing tuna at North Lake for a number of years. Mrs. Kuhnle and her husband have averaged about one bluefin a season over the last six years. Drummond caught seven last year, with an average weight of 940 pounds.

Both fish must be certified by the International Game Fish Association before they are officially recognized.

Field hockey

Lead still shared

Oak Bay and Mount Douglas played to a scoreless tie Tuesday to remain in a tie for first place in the Greater Victoria high-school girls field hockey league.

With two wins and a tie, they hold a one-point lead over Norfolk, Spectrum and Claremont each of which posted their second wins in three starts.

High-scoring Nina Bland scored both goals in a 2-0 win for Norfolk over Reynolds; Spectrum got by Vic High 2-0; and Karen Dickey provided Claremont with a 1-0 win over Esquimalt.

In other games, previously unbeaten Belmont went down 2-0 to Parklands who got goals from Vicki Walker and Laurie Harman; and Dunsmuir kept St. Margarets winless with a 1-0 win.

	P	W	L	T	F	A	Pts
Oak Bay	3	2	0	1	9	0	5
Mt. Douglas	3	2	0	1	3	0	5
Norfolk	3	2	1	0	11	5	4
Spectrum	3	2	1	0	7	2	4
Claremont	3	2	1	0	3	2	4
Belmont	3	1	1	1	2	2	3
Vic High	3	1	2	0	3	3	2
Reynolds	3	1	2	0	1	4	2
Dunsmuir	3	1	2	0	1	6	2
Parkland	3	1	2	0	2	10	2
Esquimalt	3	1	2	0	1	5	2
St. Margarets	3	0	2	1	0	2	1

Pincay back in saddle

SAN MATEO, Calif. (UPI) — Laffit Pincay Jr., victim of a spill only four days before, came back Tuesday at Bay Meadows to ride Izzahorsacroz to his 302nd victory of the year.

Pincay fell from a mount here last Thursday and at first it was feared he might be out of action for a week to 10 days. But the nation's leading rider said he was ready Tuesday and he showed it with his victory on Izzahorsacroz in the fifth race.

Three races later, he rode Mister Dan to a second place finish in the featured race for a reasonably successful day considering his physical condition. Will Scarlett covered a mile in the rain in 1:38 flat to win the feature and pay $4.60, $2.80 and $2.40. Mister Dan returned $3.40 and $2.80 and Mel's Delight paid $3.00 for finishing third.

$1,000.00 IS YOURS!!
or
$5,000.00 at 8¾%
2nd MORTGAGE
From the Provincial Government if you qualify when you purchase one of our new quality homes in Gordon Head. Why not inspect and compare — then make us an offer. You won't regret the years of comfort and quality that you will enjoy as the proud owner of one of these lovely homes. Call us now — we may consider your present home or mortgage as a down payment. Act now — before the old regulations expire.
Phone 382-7276 (24 Hrs.)
or 658-5977 — 592-9771 — 598-8323
TOWN & COUNTRY REALTY LTD.
9-27

NORFOLK TRUST
"MEMBER OF CANADA DEPOSIT INSURANCE CORPORATION"
GUARANTEED INVESTMENT CERTIFICATES
10¾%
5-Year Term (Min. Amount $1000)
INTEREST PAYABLE ANNUALLY COMPOUNDED TO MATURITY
• Rates available for short terms or different interest payment dates
• Rates negotiable on amounts in excess of $20,000
CALL US COLLECT OR WRITE
1004 BLANSHARD ST.
VICTORIA, BRITISH COLUMBIA
PHONE 384-9012
GEORGE GILLIS BRANCH MANAGER
BARBARA FERGUSON CUSTOMER SERVICE
8-26

FERNHILL PLACE
614 FERNHILL PLACE
Turn at Esquimalt Arena
LUXURY PENTHOUSE $62,900
2-BEDROOM SUITES $39,000-$48,900
Fernhill Place is near everything one may want or need — yet situated on a quiet cul de sac in the heart of Esquimalt away from the noise of traffic. Just a short drive away lies a seaside park and marina and it's only a short walk to the sports arena, recreation centre, transportation and shopping plaza. Come and compare.
OPEN DAILY Except Sunday
JOE MANTON 9-24 382-5211

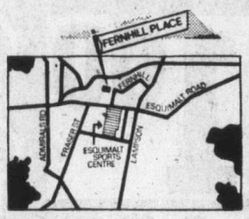

ROBERTS INVESTMENTS & MANAGEMENT LTD.
702-1175 DOUGLAS 388-6691

Here are Some of THE BEST HOMES AROUND!
Wembley Manor
CONDOMINIUM SUITES
1665 Oak Bay ave.
Suites with sunny southern exposures
Suites with pleasant distant views
Suites with dinette areas in the kitchen
Suites with larger balconies or patios
Suites you will enjoy making your home
VIEW AND COMPARE
OPEN 1:30-4:30 MON. TO SAT.
(Except Holidays)
PRICED FROM $47,000 to $56,000
Whyte & Gower
Oak Bay Properties Ltd.
2207 Oak Bay Avenue 592-2407
9-20

LIGHT INDUSTRY
3.7 Acres
Pat Bay Highway
Bob Hague 385-7761 24 hrs.
D. F. HANLEY AGENCIES LTD.
9-29

WATER AND MOUNTAIN VIEWS
Country Atmosphere
TALL TREES
10-YR.-OLD HOME ON 2 LOTS—OVER 1300 SQ. FEET ON MAIN FLOOR
3 bedrooms, living room with floor-to-ceiling brick fireplace, modern kitchen with built-in appliances, wall-to-wall carpeting throughout, self-contained in-law suite with own entrance, 2 sundecks (cement decking), carport plus drive-in garage, 10 minutes from city centre for $79,000. I don't think you can ask for much more.
PHONE
382-7276 JIM WEBBER 658-5977
Exclusive to
TOWN & COUNTRY REALTY LTD. 9-27

NIGHT HAWK!
OPEN HOUSE
WED. 7:00 p.m.—9:30 p.m.

1333 FAIRFIELD RD.
Inspect this spacious 4-bedroom home on a ½ acre lot with seclusion in the large rear yard. This character home boasts a 20'x12' family room on the main floor, plus a fully modern kitchen, plus a main floor bathroom with a separate shower stall. 1700 sq. ft. on the main floor. MLS 19320. $92,500.
385-7721 Cliff Salmond 477-3626
GARDNER REALTY LTD.
9-29

Village Oaks
LUXURY CONDOMINIUMS
2125 OAK BAY AVENUE
at the Corner of Yale
The ultimate in easy-care living just up from Oak Bay Village shopping, on a direct line to downtown. Architect-designed, reinforced concrete construction, attractive suite plans, and the full range of amenity areas; underground parking, hobby, laundry and activity rooms.
PRICED FROM $42,000-$84,000
seeing is believing!
see them Mon.-Sat. 1:30-4:30 except holidays
special appointments 592-2407 anytime
Whyte & Gower
OAK BAY PROPERTIES — 2207 OAK BAY AVENUE
9-25

THE HILLSHIRE
We're NOT Laurel Point
If you want a prestigous suite surrounded by waterfront and park, a huge brick fireplace, a large terrace with a barbecue and a spectacular view and are prepared to spend around 60 to 100 thousand dollars, you want Laurel Point.
HOWEVER . . .
If you simply want a well-constructed, comfortable suite that is priced between $29,900-$42,000, you want The Hillshire.
FEATURES
• Central location on major bus routes
• Exceptionally large kitchens (many with eating areas)
• Elevator
• Games Room
• Hobby Room
• Across from Hillside Mall
• Close to Camosun College
• Sun drapes
• Marble vanity tops
• Colored appliances: Dishwasher, Refrigerator, Range
• Attractive landscaping
• Several floor plans
• Quality constructed by Reeson & Pinch Homes Ltd.
• 1-Year Builders Warranty
• Financing available to approved purchasers
• 2 controlled entry doors
LOCATED AT 1525 HILLSIDE AVE.
KNOWLES REALTY LTD.
OPEN FOR VIEWING MON-FRI 10 A.M.-8 P.M.
SATURDAY 10 A.M.-6 P.M.
For Sunday viewing phone any of these numbers:
383-1493 595-3022 592-6372 656-5235 385-9921
9-23

Exhibition Park racing entries

VANCOUVER — Entries for tonight's thoroughbred racing at Exhibition Park:

FIRST RACE — Claiming, $1,950, for three-year olds, Canadian bred, six and one-half furlongs.
Lt. Governor (Wolski) 120
Devil You (Furlong) 120
Frosty Serenade (Krasner) 120
Native Alder (Demorest) 115
Emil H. (Hoverson) 110
Little Mishie D (no rider) 115
Hard To Miss (Charlton) 117
Penngar (no rider) 120
Teddy Bear D (Smith) 120
Nordic Venture (LeBlanc) 120
Also eligible:
Bartek (Brownell) 120
Belle Ami (Loseth) 117
Solar Mission (Chabara) 120

SECOND RACE — Claiming, $2,300, for two-year-olds, six and one-half furlongs.
Forty Jewels (J. Dailey Sr.) 115
Royal Lord (Schleiffers) 115
Diamond Bill (Leblanc) 115
Win Kay (Arnold) 115
No Boat Talk (Charlton) 115
My Son Eclipse (Loseth) 115
Two Bowls of Rice (Krasner) 115
Bo Bin Buoy (Brownell) 115
Twilight Madness (Furlong) 115
Good Manager (Demorest) 120
Also eligible:
Urban Jungle (Chabara) 115
Arctic Saber (Charlton) 115
Winnin' Pool (Krasner) 115
Ban The War (Carter) 120

THIRD RACE — Claiming, $2,500, for three-year olds, six and one-half furlongs.
Surrey Belle (Furlong) 115
Right Rare (Demorest) 115
Azulique (R. Dailey) 110
Feathers Lue (Chabara) 120
Glory Life (H. Wales) 115
Tickety Toc (Smith) 120
Bold Chipper (Loseth) 117
Dark Perch (Carter) 115
Sherrs Delight (Phillips) 115
Summerland Belle (no rider) 110
Also eligible
Halo Everybody (Brownell) 115
Cap Dancer (Arnold) 120
Campbells Gamble (Hoverson) 105
Mandolin Maid (Maese) 115

FOURTH RACE — Claiming, $1,950, for three-year-olds and up, six and one-half furlongs.
Charlotte Breeze (Hoverson) 106
Scots Rule (Charlton) 122
Big Ed Johnson (Krasner) 122
Pacific Rim (Arnold) 122
Winnikim (no rider) 116
McLeod Breeze (Chabara) 119
Inerly (Smith) 122
New Encounter (Maese) 112
Nanette Marie (Loseth) 117
Labelle Rouge (no rider) 116
Also eligible:
Cockie Barry (Demorest) 117
Regal Joy (Chabara) 119
Quadra Isle (Loseth) 119
Born Proof (Wales) 120

FIFTH RACE — Claiming, $2,600, for three-year-olds, six and one-half furlongs.
Miss Patty Poo (No rider) 112
Barbiturate (R. Dailey) 110
Miss Lady Win (Arnold) 115
Nimpish (Smith) 115
Gay Persnickety (Hovrson) 110
Tennessette (Demorest) 110
Mutual Admiration (Loseth) 120
Single Swinger (Johnson) 115
Peggy Princess (Wolski) 115
Arcos Pepe (No rider) 110

SIXTH RACE — Claiming, $1,950, for three-year-olds and up, six and one-half furlongs.
Ships Visitor (Charlton) 120
Silk Song (Arnold) 120
Haigs Bomb (R. Dailey) 115
Money Mush (No rider) 115
Direct Control (Demorest) 112
Itsgonnabeclose (Maese) 117
Golden Pins (Hoverson) 110
Sweet Jackie (Furlong) 122
Better Peace (Krasner) 120
Silver Waters (Loseth) 120
Faithlea (Johnson) 122
Connies Lass (Loseth) 119
Kims Shadow (Johnson) 117

SEVENTH RACE — Ascot Graduation (first division), $12,500 added, for two-year-olds, one mile and one sixteenth:
Monday's Special (Furlong) [illegible]
Nautical Dancer (Krasner) 116
Moon Lodge (Carter) 113
Naramata Belle (Brownell) 116
Kimbob (Chabara) 116
Keep It Coming (Arnold) 116
Marching Willie (J. Dailey Sr.) 116
Harem's Choice (H. Wales) 116

EIGHTH RACE — Claiming, $2,300, for three-year-olds and up, one mile and one sixteenth:
Newfields (Demorest) 110
King's Flier (Krasner) 116
Tell Squaw (Wolski) 117
Morning Dora (J. Dailey Sr.) 118
Shining Monarch (LeBlanc) 117
Chequered Shade (R. Dailey) 109
Tudor Tay (Loseth) 117

NINTH RACE — Ascot Graduation (second division), $12,600 added, for two-year-olds, one mile and one sixteenth:
Utmost (Johnson) 116
a-Skovinsky (Demorest) 119
Comanchero (Loseth) 116
a-Rusty Scupper (Demorest) 116
Space Patroller (Wales) 116
Fantastic Affair (Chabara) 116
Sailor's Horizons (Krasner) 116
Stretch Call (L. Pierce) 122
Talk On (Munoz) 116
a-R. G. Anderson entry.

TENTH RACE — Claiming, $2,050, for three-year-olds and up, one mile and one sixteenth:
Solar Drive (Chabara) 117
Mi Soldier (J. Dailey Sr.) 120
Relative Venture (Pierce) 122
Frelach (Loseth) 115
Rishalee (Brownell) 119
Successful Road (Demorest) 114
Canadian King (R. Dailey) 112
Oak Alley (Smith) 120
Rulalot (Arnold) 116
Clintavon (Carter) 119
Cyclone Bob (Wales) 119
Crystal Comet (Hoverson) 107

Selections

1. Teddy Bear D., Lt. Governor, Frosty Serenade.
2. Two Bowls Of Rice, Diamond Bill, No Boat Talk.
3. Right Rare, Feathers Lue, Azulique.
4. Big Ed Johnson, Winnikim, Pacific Rim.
5. Barbiturate, Tennessette, Peggy Princess.
6. Ships Visitor, Money Hush, Sweet Jackie.
7. Nautical Dancer, Moon Lodge, Naramata Belle.
8. Newfields, Kings Flyer, Shining Monarch.
9. Skovinsky, Comanchero, Rusty Scupper.
10. Rulalot, Successful Road, Frelach.

Liverpool wins

BELFAST (Reuter) — Four goals in the final 10 minutes gave English soccer champions Liverpool a 5-0 win over Northern Irish part-timers Crusaders in an European Cup first-round second-leg match Tuesday. Liverpool, holders of the UEFA cup, won the series 7-0 on aggregate.

Forego imposts go up-up-up

NEW YORK (UPI) — The weight handicaps on Forego are reaching the stage where trainer Frank Whiteley doesn't know whether to laugh or cry as he watches the two-time horse-of-the-year rack up victory after victory.

Forego, who captured the Woodward Handicap 10 days ago despite carrying 135 pounds and conceding 21 to second-place finisher Dance Spell, paid the price when New York racing secretary Tommy Trotter Monday announced the weights for Saturday's $250,000-added Maerlboro Cup at Belmont Park.

Mrs. Martha Gerry's Forego, the fourth-leading money winner in thoroughbred racing history, was assigned 137 pounds for the 1¼-mile event. Foolish Pleasure was the closest to Forego in the weights at 126 pounds.

The question is whether the weight assignments will cause Whiteley to withdraw Forego from the Marlboro. Forego twice has carried 136 pounds and both times the burden proved too much.

After Forego's late charge captured the Woodward Handicap, Whiteley said, "He will run in the Marlboro unless he gets more than 135 pounds."

Compounding Forego's handicap is the fact Trotter dropped Dance Spell one pound and Honest Pleasure two from their imposts for the Woodward, in which they finished second and third, respectively.

Forego, a six-year-old gelded son of Forli, is seeking to overtake Kelso as the top money-winning thoroughbred in racing history and become the first to win $2 million. Forego's career earnings total $1,484,997.

The Marlboro, which will be televised nationally, is the second leg of New York's autumn triple crown, following the Woodward and preceding the $300,000 Jockey Club Gold Cup.

Although Forego has won horse-of-the-year honors the past two years, he has not been able to win the Marlboro. Forego, who was born with a slightly displaced sesemoid bone in his left front leg, finished fourth to Big Spruce two years ago when he conceded six pounds over a sloppy track.

In a stirring Marlboro duel last year, Forego carried 129 pounds and was beaten by a head by Wajima, who carried 119.

John L. Greer's Foolish Pleasure and Bert Firestone's Honest Pleasure are trained by Leroy Jolley and the two never have run against each other. Firestone has said he doubted both would ever be entered in the same race. Honest Pleasure was assigned 119 pounds, along with Avatar and Dinny Phipps' Intrepid Hero.

Majestic Light, also owned by Phipps and winner of the Monmouth Invitational, was assigned 116 and Sharp Gary 115. Dance Spell was assigned 113, along with Keats and Mrs. Bert Firestone's Optimistic Gal.

Greentree Stable's Hatchet Man was assigned 112 pounds and, if entered, will be ridden by Heliodoro Gustines, who was Forego's regular rider before a conflict arose this year with his commitment to give Greentree first call on his services.

Bill Shoemaker, who rode Forego brilliantly in the Woodward and called him "as good a horse as I have ever ridden," will get the call if Gustines is not available — and if Whiteley decides to enter the giant 17-hand gelding.

Trade breached Harrison pact

CALGARY (CP) — Jim Harrison has won a breach of contract case and will not be playing this year with Calgary Cowboys of the World Hockey Association.

The Cowboys obtained Harrison's contract three weeks ago when they traded Butch Deadmarsh and the rights to Mike Antonovich and Jack Carlson to the Minnesota Fighting Saints of the WHA.

But Harrison, through his agent Alan Eagleson, refused to report, saying his contract had been breached because it contained a no-trade clause.

A Toronto judge has ruled the contract had indeed been breached and Harrison was a free agent.

Cowboys' coach Joe Crozier said the Cowboys have several avenues left open — they can appeal the decision or they can ask the Saints for compensation for the three players sent to Minnesota.

Crozier added he will discuss the situation with his lawyer before deciding on a course of action.

Harrison's National Hockey League rights still belong to the Toronto Maple Leafs, and there are rumors he may be bound for Chicago Black Hawks.

BUY!
Creamettes
MORE TENDER MACARONI MORE DELICIOUS
COOKS IN ONLY 7 MINUTES

WAREHOUSE FOOD STORES
• 3475 QUADRA • 47 SONGHEES RD. • 877 GOLDSTREAM • BURNSIDE PLAZA
OPEN EVERY NIGHT 'TIL 9 SAT. 'TIL 6
PRICES EFFECTIVE WED., THURS., FRI., SAT.
WHILE STOCKS LAST • We Reserve the Right to Limit Quantities.
QUADRA, LANGFORD, AND BURNSIDE PLAZA STORES OPEN SUNDAYS 10-6

SWIFT PREMIUM or C.P. WIENERS Vacuum Packed. No. 1 LB. 69¢
COTTAGE ROLLS Extra Lean, Cryovac, lb. 1.59
SIRLOIN TIP ROAST Grade A Grain fed beef. LB. 1.79
FRYING CHICKEN While Stocks Last Fresh Whole, or Frozen Cut up Tray Pack LB. 79¢
LEAN From grain-fed porkers! PORK CHOPS LB. 1.39
Nestle's QUIK CHOCOLATE 2 LBS. 1.79
Aunt Hanna FROZEN BREAD DOUGH White or brown 5 LOAVES 89¢
Fresh Frozen GREEN PEAS BRENTWOOD 2-LB. Bag 69¢
Clark's TOMATO SOUP 5 TINS 1.00
Melo Grain Pancake Mix Large 2-LB. Bag 69¢
MISS MEW CAT FOOD 5 TINS 1.00

BANANAS No. 1 Golden Ripe 5 LBS. 1.00
Fancy McIntosh APPLES FRESH PICKED 5 LBS. 1.00
JUMBO Cantaloupe Vine-ripened 3 FOR 1.00
Local No. 1 FRESH CORN ON THE COB DOZ. 69¢

7-UP NEW GIANT SIZE 2 Bottles (plus deposit) 99¢

ARCTIC POWER COLD WATER DETERGENT 5-LB. BOX, 2.39
HOT DOG OR HAMBURGER RELISH Rose Brand 4 12-Oz. Jars. 1.00
I'll say I shop where the overhead is low and I always save dough!
PALMOLIVE LIQUID GIANT 32-Oz. 1.19
CHEER Detergent 5-lb. Box, 2.29
Bounce Fabric Softener 20's 99¢
BOLO By the Piece 49¢
Toilet Tissue CAPRI 4 ROLLS 79¢
WILSON'S ICE CREAM 4-Litre Pail 2.69
COFFEE MATE CREAMER Gigantic 18-oz. 1.29
9-29

$1.20 won't BUY a Diamond Ring

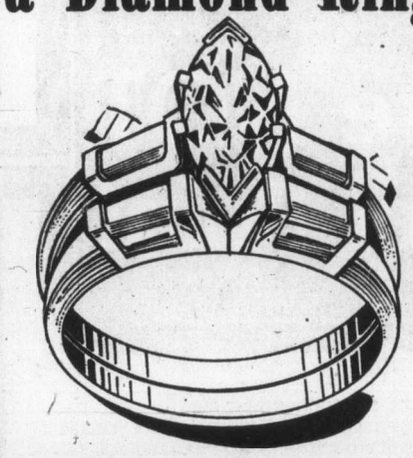

but it can SELL one!

Classified advertising finds ready customers for diamond rings, jewellery, watches, cameras, etc. What better way to dispose of trinkets you no longer treasure? Don't put it off — SELL NOW!

$1.20 FOR TEN WORDS
One insertion in BOTH Victoria's daily newspapers!

PHONE 386-2121
Monday through Saturday 8 a.m. to 6 p.m.
Classified Advertising Dept.
Victoria's Two Daily Newspapers
THE DAILY COLONIST and VICTORIA TIMES

The NEW United Pharmacy Warehouse...

Where Bulk-Buying Savings Begin!

All the friendly guys, more than 40 of them, got together and bought this huge warehouse, to enable them to make bigger, better buys so they can bring you bigger, better savings . . . Right now they are celebrating with a store wide

OWNER-MANAGERS SALE

Contac C Provides symptomatic relief of colds, hay fever & sinusitus 20's PRICE 1.99	**Maalox-Plus or Maalox** Liquid 12 oz. or Tablets 50's PRICE 1.69	EVEREADY SKIPPER **Waterproof Flashlight** "It floats!" PRICE 1.99	**Listerine** 18 oz. Plus 6 oz. FREE PRICE 1.49	**Nice 'n Easy** The Shampoo-In Hair Color Assorted shades PRICE 1.59
Nivea Creme 200 ml PRICE 1.99	**Hair Spray** MISS BRECK Regular and Super unscented 8 oz. PRICE .59	**Viva Paper Towels** 2 rolls per package PRICE .99	**Stayfree** Beltless Maxi pads 30's PRICE 2.49	OUTDOOR GIANT SIZE **Garbage Bags** Heavy duty, leak proof 10's PRICE .59
NUTTY CLUB **Candies** Licorice delights 6.5 oz. A.B. Gums 7.5 oz. English or Scotch Mints 5 oz. Jelly Beans 6.5 oz. Bar-B-Q Peanuts 5.5 oz. Salted Peanuts 6.5 oz. YOUR CHOICE .47	GILLETTE **Foamy Shave Cream** Regular, Menthol, Lemon Lime, Surf Spray, Face Saver PRICE 1.19	UNITED PHARMACIES **Vitamin C** orange flavored CHEWABLE 100 mg. 500's PRICE 2.79	**Univol** For fast relief of Acid Indigestion Liquid 12 oz. or Tablets 50's PRICE 1.69	**Neo Citran** The hot drink medicine for colds. With Vitamin C. FOR ADULTS PRICE 1.49

HERE'S WHERE YOU COME IN!

Colwood United Pharmacy
1910 Sooke Road 478-1735

Jubilee United Pharmacy
1775 Fort Street 595-1471

Oak Bay United Pharmacy
2200 Oak Bay Ave. 598-3380

James Bay United Pharmacy
230 Menzies 383-7196

THE BLUE DOOR STORE IN YOUR NEIGHBOURHOOD

McGavin Cup semi

Wests top UVic in extra time

It took overtime in each case but the last two teams to win the Canadian soccer championship will meet next Tuesday in the McGavin Cup final.

Victoria West, the reigning Canadian champions, made their way into the final at Royal Athletic Park on Tuesday night, besting UVic Vikings, 4-2 in an overtime game played before about 200 fans.

Victoria Athletic Association, winner of the 1975 Canadian title as the London Boxing Club, reached the cup final last week with a 2-1 overtime win over Gorge United.

Wests had to come from behind to eliminate the student team. Vikings held a good first-half edge and went into the intermission as 2-0 leaders on goals by Dan Lomas and Peter Zachary.

Lomas opened the scoring at 27 minutes when he nipped in to get at the ball after it had been mishandled by keeper Jim DeGoede. Zachary's goal came at 39 minutes on a penalty kick called against Eric Jones for pushing an opponent off the ball after a free kick taken from the Viking side of the centre line had hit the crossbar.

The intermission appeared to settle Wests down, and they were a different-looking club in the second half.

The Canadian champions needed only three minutes to slice the lead in two, the ball trickling over the line after a hard shot taken by Mike Hardy had struck one of the UVic defenders.

From there until the tying goal seven minutes from time, Wests worked without success at again getting the ball past the starry Mike Armstrong. They finally made it when Steve Forslund took an indirect free kick and John Maguire put the ball away.

Forslund and Gary McLaren settled things in the first of the two 15-minute overtime periods with goals a minute apart in the last two minutes of the first extra session.

Forslund got what was to be the winning goal, beating Armstrong cleanly after taking a pass from McLaren, who then blasted a 25-yarder into the top right-hand corner of the net.

Brentwood XV tops visitors

Brentwood College, led by Brad Pettinger, stormed to a 42-14 win over New Westminster Senior Secondary Tuesday in an exhibition high-school rugby game at Brentwood College.

Pettinger kicked four penalty goals, scored a try and booted two converts. Marium Felix with two tries, Bruce MacDougall with a try and convert and Richard Robertson and Kevin Skinners with tries completed the scoring.

New Westminster, second ranked on the Lower Mainland, got two penalty goals from Bill Smith and tries from John Newman and Howard Reilly.

Van Horlick to coach Trail

TRAIL (CP) — Trail Smoke Eaters of the Western International Hockey League have announced that John Van Horlick, a veteran minor professional player, has been appointed playing coach of the senior club.

Van Horlick, 27, has played with Toronto Toros of the World Hockey Association, Springfield of the American League, Portland of the Western League, Omaha of the Central League and Charlotte of the Southern League as well as the junior Victoria Cougars.

Van Horlick, of Williams Lake, takes over from Norm Dennis, who guided the Smoke Eaters to a second-place finish in the five-team league last year. Dennis was unable to continue coaching this year because of job commitments.

Weaver rehired by Orioles

BALTIMORE (AP) — Earl Weaver has been rehired by Baltimore Orioles for the 1977 baseball season, general manager Hank Peters of the American League club announced Tuesday. The 46-year-old Weaver, now completing his 20th season as a manager in the Baltimore organization, again signed a one-year contract. Peters said Weaver, who has been manager of the Orioles since July 11, 1968, had agreed to "some options and provisions for the future."

It's believed Weaver received about $80,000 for the 1976 season.

During his tenure with the Orioles, the club has won five division titles, three American League pennants and one world series. He has finished as low as third only once and has three second-place finishes.

Nordiques ask help for trip

MONTREAL (CP) — Quebec Nordiques have been asked to represent the World Hockey Association in the Izvestia Hockey tournament in Moscow in December but general manager Maurice Filion says the team wants other WHA teams to provide reinforcements.

"They have asked us to represent the WHA in Moscow," said Filion. "But we are not going there as tourists to see the Kremlin or Red Square.

"We have asked the league to have the other teams to loan us 10 players—three defencemen, two forward lines and a goaltender. If the league does not meet our demands, we won't go. It's that simple."

The tournament is scheduled for Dec. 16-22.

Eagle backfield decimated

ALL FOUR **Philadelphia Eagles** running backs who played during the 20-17 overtime loss to Washington Redskins Monday night were injured, leaving the National Football League club in need of help. Most serious injury was **Art Malone's** ligament-damaged right knee. He underwent surgery Tuesday and will be out for the season . . . **John Nelson** bulled over from the one-yard-line in the fourth quarter to give **University of Manitoba Bisons 24-18** win over **University of Saskatchewan Huskies** in Western Intercollegiate Football League play Tuesday . . . Two players placed on waivers by **Calgary Stampeders,** defensive - end **Mike Fanucci** and defensive-back **Vernon Roberson, have** be picked up by **Ottawa Rough Riders.** Roberson has returned to the U.S. and has been placed on the suspended list until he can be contacted . . . With **Philadelphia Phillies** in the National League east baseball final, the National Football League Eagles have switched their Oct. 10 game against the Cardinals to St. Louis . . . Phillies and Eagles both use Veterans Stadium and baseball games are slated their on Oct. 9 and 10 . . . **Frank Gnup,** 59, head coach of **University of British Columbia** football teams for 18 years until 1972, died Monday of a heart attack . . .

Cornhusker fans flood friendly skies

LINCOLN, Neb. (CP) — You have to go some to find college football fans more rabid than supporters of the University of Nebraska.

The Cornhuskers have sold 17,200 tickets for their Dec. 4 game against Hawaii — in Honolulu. They had to reject almost 3000 more applications.

United Air Lines calls it "the largest sports airlift in the history of the world." United will run virtually a shuttle service between Omaha, Lincoln and Honolulu that week.

Ali keeps world crown but can't destroy rival

NEW YORK (AP) — Muhammad Ali, calling on every trick he has learned in his long and controversial career, pounded out a unanimous 15-round decision over Ken Norton on Tuesday night and retained his world heavyweight championship.

The 34-year-old Ali, sometimes floating like the butterfly he has bragged about, other times stinging like a bee with solid jabs and short right leads, seemed to control the tempo from the outset although Norton kept moving forward and landed the harder punches.

Ali even resorted to the rope-a-dope defence he used when he wrestled the title away from George Foreman.

There was only one thing he did not do. He did not destroy Norton as he predicted he would do.

Referee Arthur Mercante scored the fight 8-6-1 for Ali while judges Harold Lederman and Barney Smith each had it 8-7 for Ali.

The Associated Press had it 9-6 for the champion.

Norton now has gone 39 tough rounds with the man who proclaims himself the greatest fighter of all time. The only thing he has to show for it is one victory, some good paydays and a night of frustration.

The defeat probably wrote an end to Norton's boxing career. At 31, movies seem to be more in his future than fights.

Ali, who predicted the fight would not go more than five rounds, came out flat-footed, gunning for power. His best weapons in the first six rounds were short right hands, many of them leads.

But Norton gave as good as he got and after eight rounds it seemed to be anybody's fight.

Then, in the ninth, Ali came out dancing and jabbing and the jab was effective. The champion also shook Norton with a left-right-left to the head in the round which ended with Norton scoring a solid right to the head.

In the 10th, Ali was dancing and jabbing again and Norton couldn't do anything about it. Ali made it three rounds in a row, at least on The AP card, when he took the 11th round, in which Norton imitated Ali's ropa-a-dope, a tactic the champ had used earlier in the fight.

Then in the 11th, Ali scored with two telling rights, both of them leads, and two good lefts to the head.

But Norton kept coming and punching with all his power, although he was never able to land the punch that could turn the tide for him in the final four rounds.

And Ali remained effective with his left hand right to the final bell, although he missed more in the final 12 minutes than he had for most of the fight.

The 15th round ended with Norton, weighing 217½, bulling the 221-pound Ali into a neutral corner and scoring with several hard punches to the head and body.

When the final bell rang, Norton had a look of jubilation on his face.

But when he left the ringa few minutes later, there were tears in his eyes.

The victory enabled Ali to end this rough-tough series the same way he closed out his historic series of three bouts with Joe Frazier — an opening loss and then two victories.

And Ali's final victories over Frazier and Norton came as champion.

"I'm at the end of my career," he said before the fight. "I can't lose it now."

The win, Ali's 19th in 20 championship fights, earned him at least $6 million and set up a possible $10-million match with George Foreman sometime next year.

Ali was to get 50 per cent of all revenue over $9 million, but it was not known what the final financial figure would be. Norton was guaranteed $1 million and five per cent of all revenue.

An announced crowd of 42,000 — many paying $200 — showed up for the first fight in Yankee Stadium since Ingemar Johansson knocked out Floyd Patterson June 25, 1959.

It was the first outdoor heavyweight championship bout in the United States since Sonny Liston's kayo of Patterson at Chicago's Comiskey Park on Sept. 25, 1962.

The live gate apparently will top $3 million and break the all-time record of $2,658,660 paid by 104,943 people for the second Jack Dempsey-Gene Tunney fight in 1927 at Chicago's Soldier Field.

Revenue also will come in from closed-circuit television to 300 locations holding 1.5 million seats in the United States and Canada and from telecasts to 57 other countries.

CBS also paid $1 million to show the fight on United States home television at a later date.

Ali was the 8-5 favorite and an even bigger favorite with the crowd, which chanted "Ali, Ali," as he entered the ring.

Then, true to his word, the champion led the fans in a cheer of "Norton must fall. Norton must fall!"

Ali also talked to Norton in many of the rounds and, on two occasions, was told by Mercante, "Stop talking and start fighting."

Norton wasn't completely silent, however, in the rounds when Ali was dancing, especially the final round. Norton spat out a challenge to Ali to come in and fight.

But Ali would not be intimidated into doing something that he hadn't decided on doing.

Ali was fighting for the 55th time and winning for the 53rd in a career that dates back to 1960. The most costly loss he has ever suffered came outside the ring — a 43-month banishment by boxing's governing bodies after he was convicted of draft evasion.

For Norton, the loss was his fourth in 41 fights. He fought exceptionally well but just missed in delivering what would have been a fantastic birthday gift for his son.

Ken Norton Jr. will be 10 on Wednesday and several weeks before the fight, when his father asked him what he wanted for his birthday, the youngster replied, "I want you to be the heavyweight champion."

It was not to be.

New record

PRAGUE, Czechoslovakia (UPI) — Czechoslovakia's Helena Fibingerova Sunday set a world record of 72 feet, 1¾ inches in the shot put, the Czechoslovakian news agency Ceteka said. She bettered the former record of Bulgaria's Ivanka Christova by 10 centimetres.

The Original Knight SOLUNAR TABLES When To Fish Or Hunt

According to the Solunar Tables calculated for this area, the best times for hunting and fishing for the next 48 hours will be as follows (Times shown are Pacific Daylight times):

TODAY

10:35 4:55 11:05 5:25

TOMORROW

11:40 5:55 — 6:25

Major periods, lasting 1½ to 2 hours, dark type.

Minor periods, shorter duration, light type.

Disappointed Norton thought he'd won

NEW YORK (AP) — Ken Norton was in tears as he entered his dressing room at Yankee Stadium on Tuesday night after losing a unanimous 15-round decision to heaveweight champion Muhammad Ali.

"I know I won it, you know I won it," Norton said. "I think even Ali knows I won it. . . . The fight speaks for itself. I outfought him completely. I wasn't even breathing hard. I've worked harder in the gym." Norton said he was never hurt during the fight, with one exception.

"He stuck a thumb in my eye. That was all he could do."

"I won at least nine or 10 rounds. I didn't think there was any question about that. I knew he was hurt two or three times and he never hurt me."

What did Norton feel when the unanimous decision was announced?

"Disappointment, grave disappointment," he said, shaking his head. "It was those New York judges — they were thinking of the money. If Ali wins he fights Foreman and that's big money, right?

"Well that shouldn't happen. I should have a rematch first. That should be mandatory."

Norton (left) and Ali swap blows at close range in late going —AP

Athletics nip Royals 1-0 on two-hitter by Torrez

It's getting a bit sticky for Kansas City Royals, who not long ago appeared a cinch to end Oakland Athetics' domination of the American League West at five years.

The scrappy Athletics pulled within two games on the losing side on Tuesday night when Mike Torres pitched a two-hit shutout and Sal Bando provided the game's only run with a seventh-inning homer and make a tough-luck loser out of Marty Pattin.

The clubs complete their schedule play against each other tonight, and the Athletics, who have an extra game, can move within a game and a half of the leaders if they can sweep the series.

Athletics have three games left with California Angels and one with Chicago White Sox after they're through with the Royals. The Kansas City team finishes up at home with a three-game series against Minnesota Twins.

Baltimore Orioles clinched second place in baseball's American League East on Tuesday night, beating Milwaukee Brewers 7-5 and 7-3 behind the pitching of Wayne Garland and the hitting of Reggie Jackson.

Garland won his 20th game as the Orioles won the opener and Jackson blasted his 26th homer to help clinch the nightcap.

Elsewhere in the American League Tuesday night, Detroit Tigers beat Cleveland Indians 4-0 in the first game of a doubleheader before losing the second game 6-1, Boston Red Sox whipped New York Yankees 7-5 and Texas Rangers stopped Minnesota Twins 7-0.

Mark "The Bird" Fidrych pitched a five-hitter and Willie Horton belted a home run, leading Detroit's first-game victory. The Indians won the second game behind Dennis Eckersley's six-hit, 12-strikeout performance.

Reliever Tom Murphy checked the Yankees on one hit over the final four innings, helping Boston beat the AL East champions and spoiling Ed Figueroa's bid for his 20th victory. Toby Harrah slammed a two-run homer in Texas' six-run second inning and a solo blast in the fourth as the Rangers trimmed Minnesota.

In the National League, Pittsburgh Pirates trimmed Chicago Cubs 5-1, San Francisco Giants turned back Atlanta Braves 4-1, St. Louis Cardinals defeated Philadelphia Phillies 5-3 and New York Mets stopped Montreal Expos 5-4 in the first game of a doubleheader before dropping a 4-2 decision in the nightcap, Holston Astros edged Los Angeles Dodgers 1-0 and Cincinnati Reds beat San Diego Padres 5-4.

★ ★ ★

AMERICAN LEAGUE

Eastern Division

	W	L	Pct.	GBL
New York	94	62	.603	—
Baltimore	88	70	.557	7
Cleveland	80	75	.516	13½
Boston	80	78	.506	15
Detroit	70	86	.449	24
Milwaukee	65	92	.414	29½

Western Division

	W	L	Pct.	GBL
Kansas City	89	69	.563	—
Oakland	86	71	.548	2½
Minnesota	81	77	.513	8½
Texas	73	85	.462	16½
California	72	85	.459	17
Chicago	64	92	.410	24½

Kansas City 000 000 000— 0 2 1
Oakland 000 000 10x— 1 4 0
Pattin 9-14 and Stinson; Torrez 16-11 and Tenace. Home run: Oakland — Bando (27th).

Detroit 000 220 000—4 9 1
Cleveland 000 000 000—0 5 1
Fidrych 18-9 and Kimm; Bibby 13-7 and Ashby. Home run: Detroit — Horton (14th).

Second game

Detroit 000 000 010—1 6 0
Cleveland 204 000 00x—6 11 0
Roberts 15-17, Bare (3) and Freehan; Eckersley 13-12 and Fosse. Home run: Detroit — Mankowski (1st).

New York 013 001 000—5 11 0
Boston 120 300 01x—7 17 0
Figueroa 19-10 and Munson; Kreuger 2-1, Murphy (6) and Whitt. Home runs: New York — Munson (17th); Boston — Rice (25th), Hobson (7th).

Texas 060 100 000—7 10 1
Minnesota 000 000 000—0 6 3
Perry 15-14 and Sundberg; Singer 12-10, Leubber (3), Johnson (8), Campbell (9) and Wynegar. Home runs: Texas — Harrah (14th, 15th).

Milwaukee 021 000 110 00—5 15 1
Baltimore 011 200 010 02—7 9 1
Haas, Rodriguez 5-13 (4) and Porter; Garland 20-7 and Duncan. Home runs: Baltimore—Duncan (3rd), Grich (13th).

Second game

Milwaukee 030 000 000—3 5 0
Baltimore 501 001 00x—7 12 0
Colborn 9-15, Beare (7) and Moore; May 15-10 and Dempsey. Home runs: Milwaukee—Thomas (4th); Baltimore—Jackson (26th), DeCinces (11th).

MONDAY

Kansas City 010 020 000—3 10 2
Oakland 012 014 00x—8 11 2
Leonard 17-10, Mingori (6), McClure (6), Sanders (6), Hall (7), Bruno (8) and Martinez, Wathan (7); Blue 18-12 and Tenace. Home runs: Oakland—Fairly (3rd), Bando (26th).

Leafs nip Canucks

Lanny McDonald grabbed a rebound to score with 16 seconds remaining Tuesday night, giving Toronto Maple Leafs a 4-3 win over Vancouver Canucks in a National Hockey League exhibition game in Vancouver played before about 15,000 fans.

The goal left Canucks, who had previously played two tie games with Los Angeles, winless in three pre-schedule games. The Leafs, who didn't dress seven regulars Tuesday, has a 4-2-1 pre-schedule record.

Canucks announced that their opening home game had been moved back from Oct. 14 to Oct. 13 so as not to coincide with the Canadian Labor Congress one-day general strike to protest the federal government's anti-inflation program.

TORONTO (4) — George Ferguson, Randy Carlyle, Errol Thompson, Lanny McDonald; VANCOUVER (3) — Andy Spruce, John Gould, Rick Blight.

BOSTON (2) — Peter McNab, Earl Anderson; CHICAGO (2) — Darcy Rota, Grant Mulvey.

DETROIT (2) — Dennis Polonich, Michel Bergeron; WASHINGTON (3) — Mike Lampman 2, Ron Lalonde.

PITTSBURGH (NHL) (7) — Blair Chapman 3, Syl Apps, Greg Malone, Stan Gilbertson, Wayne Bianchin; EDMONTON (WHA) (3) — Rusty Patenaude, Glen Sather, Peter Morris.

★ ★ ★

NATIONAL LEAGUE

Eastern Division

	W	L	Pct.	GBL
x-Philadelphia	97	61	.614	—
Pittsburgh	89	69	.563	8
New York	86	72	.544	11
St. Louis	72	86	.456	25
Chicago	71	87	.449	26
Montreal	54	104	.342	43

Western Division

	W	L	Pct.	GBL
x—Cincinnati	100	58	.633	—
Los Angeles	90	68	.570	10
Houston	78	81	.491	22½
San Francisco	73	86	.459	27½
San Diego	70	88	.443	30
Atlanta	69	89	.437	31

x — Clinched division title.

Chicago 000 100 000—1 10 0
Pittsburgh 100 000 04x—5 10 1
R. Reuschel 13-12 and Mitterwald; Medich 8-11, Reuss (9) and Ott.

San Francisco 001 100 200—4 6 0
Atlanta 000 001 000—1 7 1
Knepper 1-2, Lavelle (6) and Rader; Sadek (7); La Corte 3-11, Tor Realba (7), Devine (7), Camp (8) and Murphy. Home run: San Francisco — Murcer (23rd).

Montreal 002 000 020— 4 10 1
New York 003 000 011— 5 10 1
Kenner, Kirby (5), Dunning (7), Kerrigan 2-6 (9) and Foote; Espinosa, Lockwood 10-7 (8) and Hodges. Home run: New York — Kranepool (10th).

Second game —

Montreal 012 100 000— 4 8 0
New York 000 100 100— 2 6 0
Hannahs 2-0, Fryman (7) and Foote; Myrick 1-1, Baldwin (4) Apodaca (8) and Stearns. Home run: Montreal — Parrish (10th).

Philadelphia 201 000 000— 3 5 1
St. Louis 020 210 00x— 5 7 2
Carlton 19-7 and McCarver; Rasmussen 6-12 and Simmons. Home run: St. Louis — Cruz (13th).

Cincinnati 120 000 011—5 11 1
San Diego 300 000 001—4 8 2
Billingham 12-10, McEnaney (8), Eastwick (9) and Plummer; Jones, Sawyer 4-3 (2), Tomlin (8) and Kendall.

Houston 100 000 000—1 5 1
Los Angeles 000 000 000—0 3 1
Richard 19-15 and Johnson; Hooton 11-15, Hough (9) and Pasley, Yeager (0).

Oak Bay ahead after third win

Oak Bay moved to the top of the Greater Victoria high school round-robin soccer series on Tuesday by edging out Claremont, 2-1.

Victory was the third in a row for the unbeaten Bays, and moved them ahead of Spectrum, whose scheduled game against Belmont was postponed until Thursday. Spectrum is 2-0 and unscored on.

In other Tuesday games, defending champion Reynolds trimmed St. Michael's University School, 8-1; Parklands surprised Victoria, 3-2; and Mt. Douglas defeated Esquimalt, 3-1.

Additional sport pages 15, 16 and 21

The preliminary round-robin series between the 10 schools will separate them into two five-team divisions. Each division will have a round-robin series of its own, and the top four teams in the First Division will qualify to play for the Colonist Cup, currently held by Oak Bay.

Defending champion Reynolds, Mt. Douglas and Spectrum, which has a game in hand, all have four points to share second place.

Oak Bay got a tough battle at Claremont with the spirited home side beaten only in the final minutes. Led by the fine play of keeper Ian Robinson and fullback Terry Cambridge, Claremont had a 1-1 game going until four minutes from time. Then Mike McNally-Dawes decided it with a 35-yard blast which caught the top left corner.

Ed Lowe gave Bays the lead early in the first half, and Glen Prevost shot the 1-1 goal about 10 minutes before the intermission.

Parkland got its first win when Daryl Bussey accepted a cross from leftwinger Geoff Ward and turned it into the tie-breaking goal at the 70-minute mark.

The winners took a 2-0 first-half lead with Martin Houghton getting both goals, but Vic High came back to tie on goals by Chris Dowds and Dave Williams.

Playing at home, Reynolds took a 3-0 lead in the first half and eased by winless St. Michaels. Clayton Booth scored three times for the Roadrunners, Mike Allabarton scored twice and Joe Thompson, Lou Garroway and Gig McCloy once each. T. K. Lin, on a penalty shot, got the goal for St. Michael's.

	P	W	L	F	A	Pts
Oak Bay	3	3	0	10	3	6
Spectrum	2	2	0	7	0	4
Mt. Douglas	3	2	1	7	3	4
Reynolds	3	2	1	10	6	4
Belmont	2	1	1	3	3	2
Claremont	3	1	2	6	8	2
Vic High	3	1	2	4	6	2
Esquimalt	3	1	2	4	7	2
Parkland	3	1	2	5	9	2
St. Michaels	3	0	3	2	15	0

WRESTLING ARENA
Thurs., Sept. 30, 8 P.M.
4-MAN TAG-TEAM
KINJI SHIBUYA & JOHN QUINN vs. SIKA ANOI & AFA ANOI
"BULL" RAMOS vs ANSON
Battle of the "Professors"
Prof. LEWIS vs. Prof. RAMSTAD
John Davidson vs. Luke
Frank Davidson vs. Rogers
Tickets on sale at ARENA BOX OFFICE. Ringside $4, Res. $3.50, Rush $3. Under 12 $2. Sold at Door Only.

"HOME OF THE FRIENDLY CURLERS"
—CURLERS—
TIME MARCHES ON!
but you still have time — IF YOU HURRY — to join a MEN'S or MIXED CURLING LEAGUE Openings for INDIVIDUALS, COUPLES, or COMPLETE RINKS
For full information phone 479-7188
Playland Curling Club
4240 Glanford Av. Ph. 479-7188
9-27

outdoors

alec merriman

A $2 data collecting licence, plus a $3 salmonid enhancement stamp, similar to the waterfowl stamps issued in Alberta, could be one method of easing objections from salmon fishermen about the proposed saltwater fishing licence.

The $5 licence proposal has brought mixed reaction from sports fishermen.

One of the main worries has been that they want to make sure their money goes towards enhancement of the salmon stocks they fish.

Assistant deputy minister Ken Lucas, of Environment Canada, responsible for federal fisheries, marine services and small craft harbors, assured Victoria fishermen at a meeting this month that all his department required was $2 a licence to administer a data collecting licence.

He said the extra $3 was suggested by sports fishermen who want to ensure the proposed $300 to $400 million salmonid enchancement program includes enhancement for the stocks of fish sports fishermen catch.

Lucas, at that time, said he would be prepared to publish an accounting of how the enhancement money is spent to benefit sports fishermen.

But, sports fishermen in the Victoria area still are not altogether sold. They now fear that federal fisheries might build up a bigger bureaucracy to administer and police the new licence plan.

We throw out the enhancement stamp idea as a means to clear the air . . . to actually separate the cost of data collecting and the money to go towards sports fish enhancement.

We wouldn't be too alarmed if the enhancement stamp proposal were changed to an enhancement punchcard or fish tag system, where an angler paid so much towards enhancement for so many salmon tags or punches. If he wanted to catch more fish, he would pay for another enhancement card. Under that system the more salmon a sports anger caught, the more he would be inspired to contribute towards enhancement.

I am in favor of the proposed high fees for non-Canadian salmon anglers — $15 for a licence and $10 for a punchcard.

Our Vancouver Island tourist industry has been too badly hit already, without another heavy tax on visitors . . . and I don't think they abuse our fishing privileges as much as some people claim. There are some that do, but they are few. Whatever would they do with all those salmon? It is simple to limit how much canned salmon they can take home.

When we fish Washington State all we have to do is walk into a sports goods store or marina and pick up a free punchcard. There is no charge.

This is not really the sports fishermen's battle . . . and I cannot understand why resort operators and tourist bureaus haven't entered the controversy.

A sports fishing salmon licence is coming for sure, and I think it will be in force for next fiscal year — 1977-78.

If you have ideas put them across now.

And that is just what the Victoria Fish and Game Club plans to do. Its Oct. 18 meeting will be devoted to formation of a policy on salmon sports fishing licences . . . and club members have already expressed a variety of ideas.

Some think they should only pay the $2 data collecting licence. Others approve the $5 licence, including $3 for enhancement.

But, they all accept the idea, which Lucas proposed, of a department centre within Pacific Area federal fisheries, made up of personnel who will be responsible for the welfare of sports fishermen, and nothing else.

Fish and game members have stated the opinion that if in the future there is a necessity of putting more sports fishing dollars into the licencing program, it should be by the decision of sports fishermen and based on results of the initial stages of enhancement.

Some of the benefits that could involve from a salmon sports fishing licence:

- It would give sports fishermen a recognized voice in the management of the resource;
- It would give them the right to ask for enhancement of sports fishing stocks;
- Knowledge of the number of sports salmon fishermen and the economic of sports fishing industry would put sportsmen in proper perspective as part of international negotiations;
- The licence would show sports fishing is something with which to be reckoned and would set a basis of evaluation to give them their deserved share of the industry.

The proposed salmon enhancement program is only for Pacific Coast waters. There is already a program in effect for Atlantic fisheries.

There it is. A sports fishing licence is undoubtedly close at hand. Let your feelings be known by writing to federal fisheries or attending the Oct. 18 Victoria Fish and Game Club meeting. That club will outline the proposals in its October pre-meeting bulletin.

Yankee executive aide helped mould Royals

KANSAS CITY, Mo. (UPI) — Whether the New York Yankees in runs batted in become the American League champions, Cedric Tallis will know he's a winner.

Either way, Tallis has played a part in the building of a champion.

Since 1975, he has served as assistant to the president of the Yankees. But more than that, Tallis was the man who built the Kansas City Royals from a 1968 expansion team into a pennant contender.

Tallis was named general manager and executive vice president of the Royals on Jan. 16, 1969, when the team was formed. he held that position until June 11, 1974, when a personality dispute resulted in his being demoted by Royals' owner Ewing Kauffman and later leaving the team altogether.

While Tallis has left the Royals in body, the efforts of his shrewd trading and the minor-league system he developed along with Lou Gorman, who earlier this season resigned as director of player personnel for the Royals to head baseball operations for the new Seattle team, are paying off.

Tallis is now a contender for major-league baseball's executive of the year. It was Tallis who made the deals which brought the Royals such starters as:

- First-baseman John Mayberry, who despite his problems at the plate this year ranks fifth in the American League in runs batted in and saves many an error with his ability to dig throws out of the ground at first base;
- Shortstop Freddie Patek, who has better range than most infielders and an arm to match;
- Centrefielder Amos Otis, one of three candidates on the team for most valuable player honors because of his abilities at bat and in the field;
- Designated hitter-left-fielder Hal McRae, the league's top hitter, the inspirational leader of the Royals and another MVP candidate.
- Catcher Buck Martinez, whose ability to handle pitchers gives them an extra bit of confidence on the mound.

The other Royals' starters — third baseman George Brett, second-baseman Frank White and outfielders Al Cowens, Tom Poquette and Jim Wohlford — are products of the Tallis-Gorman farm system as are starting pitchers Dennis Leonard and Doug Bird and top reliever Mark Littell.

The Royals' change of roles from always a bridesmaid to the western division leaders were made by the maturity of the Gorman-Tallis era, not the trades by current general manager Joe Burke.

Sure, Burke obtained left-handed pitcher Andy Hassler in july but that was only because of the insistence of manager Whitey Herzog who knew he had to have help when Steve Busby and Paul Splittorff — both products of the Royals farm system — developed arm trouble and were lost for the season.

And while in general Burke's inaction has been smart — the Royals are on the verge of clinching the pennant — it has been costly. His slow movement on efforts to work out a deal with Minnesota for free-agent pitcher Bert Blyleven allowed the man Herzog considers one of the "top three young pitchers in baseball" to go to Texas. With Blyleven the pennant could have been clinched long ago.

Burke claims he was interested in Blyleven but never made a firm offer to Minnesota — Herzog did but Burke wouldn't publicly support it. And despite the fact the Royals played at Minnesota during the time of negotiations, Burke failed to travel with the team to Minneapolis to meet with Twins officials.

"We'll Beat Them All"

ACCORDING TO DAD!

BUT JUNIOR SAYS— "YOU CAN'T SKATE!"

PROVE IT DAD AND HAVE FUN TOO AT THE ALL NEW PARENT AND TOT HOCKEY

FRIDAY NIGHTS 7:10 - 8:10 P.M.
VICTORIA MEMORIAL ARENA

Just drop in and try it—No registration fees, just pay as you play. Children must be 8 years and younger and be accompanied by an adult. Bring your own stick and skates—helmet recommended for junior—girls welcome too!

9-29

PHONE 384-0444 FOR INFORMATION

Glen Meadows duos wiped out

Tuesday was a dark day for Glen Meadows golfers in the Victoria and district ladies' two-ball foursomes.

Four Glen Meadows pairings reached the quarter-finals, and all four failed to make it to the semi-finals, both of which are going to be Gorge Vale-Royal Colwood confrontations.

Elsie Saunders and Ivy Blunt of Gorge Vale, handled their home course well Tuesday as they combined to eliminate Freda Bond and Mary Browett, 5 and 3, and stay on the trail of a third win in the event. The Gorge Vale pair won for the first time in 1969, and then returned to the top in 1974.

Pat Derry and Florence Chapman, who meet the Saunders-Blunt combination in the semi-finals, had the toughest fight on Tuesday, scoring a 1-up win over Edna Hay and Marg Robertson.

Be Lundgren and Sis Reid of Gorge Vale advanced with a 3-and-2 win over Betz Ard and Emma Silverberg, and Joan Perks and Kay Craig reached the semis with a 5 and 3 triumph over Shirley Baxter and Mildred Green.

Semi-finals are scheduled for Thursday at the Cedar Hill club.

Game Thursday

Buckaroos top all-star picks

Ingraham Buckaroos placed the most players on the all-star team of the South Island Big Six Hockey League but otherwise the team is a balanced representation.

A total of five players were selected from the Buckaroos by the panel of judges while four players were selected from each of Lake Cowichan Lakers, Chemainus Blues, Juan de Fuca Merchants and Victoria Maple Leafs.

The all-star team is scheduled to play league champion Victoria Athletics (London Boxing Club last season) 8:15 p.m. Thursday at George Pearkes Arena.

Ken Walt of the Buckaroos is the all-star manager and Jacques Colliar of the Lakers is the coach.

Steve Kishkan of the Buckaroos and Spence Simmons of the Blues are the goaltenders while other Buckaroos chosen were: Randy Kranz (centre); George Fuller (left wing); Bill Pettinger (right wing); and Jim Inglis (defence).

Other players selected were: Lake Cowichan — Doug Hanna (centre) Neil Sanders (left wing), Larry Meyers (right wing) and Rod Hunter (defence); Chemainus — Bill Harwood (left wing), Bob Wilson (right wing) and Greg Gow; Juan de Fuca — Darrell Ell (centre), Brian Preston (left wing), Perry Head (right wing) and Al Goldade (defence); Victoria — Al McLaren (centre), Bob Martin (left wing), Les Bergman (right wing) and Ruggs Prichard (defence).

League play starts Saturday with Juan de Fuca playing the Blues at Fuller Lake Arena and Ingraham playing the Lakers at Lake Cowichan.

U.K. soccer

LONDON (CP) — Results of soccer games played Tuesday in Britain:

ENGLISH LEAGUE CUP
Third-Round Replay
Arsenal 0, Blackpool 0 (extra time). (Eventual winner at home to Chelsea in fourth round).

ANGLO-SCOTTISH CUP
Quarter-Final, Second Leg
Kilmarnock 2, Notts Forest 2 (extra time). (Notts wins 4-3 on aggregate; Kilmarnock led 2-1 after 90 minutes).

SCOTTISH LEAGUE
Division II
Albion 1, Forfar 1.

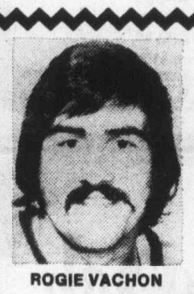

ROGIE VACHON

★ SEE ★ TEAM CANADA'S MOST OUTSTANDING PLAYER OF THE FINAL CANADA CUP GAME WHEN THE

L.A. KINGS AND THE VANCOUVER CANUCKS

PLAY AT VICTORIA MEMORIAL ARENA
SATURDAY, OCT. 2, 8:30 P.M.
ALL SEATS RESERVED 3.00—3.50—4.00
SPECIAL CHILDREN'S PRICE
CHILDREN 12 YRS. & UNDER 1.00 OFF REGULAR PRICE
TICKETS NOW ON SALE AT ARENA BOX OFFICE
9 A.M.-5 P.M. DAILY EXCEPT SUNDAY

9-25

Kmart

TIRE SALE

SAVE $5.00 SUMMER TIRES... WINTER TIRES

Choose from
BELTED "78" — 4 PLY POLYESTER — 4 PLY NYLON

Every tire in stock is reduced $5.00 off our Regular Discount Price.

4 DAYS ONLY
WHILE SUPPLY LASTS

SUMMER TIRES FROM
$19.98 ea
Size A78-13

WINTER TIRES FROM
$18.50 ea
Size A78-13

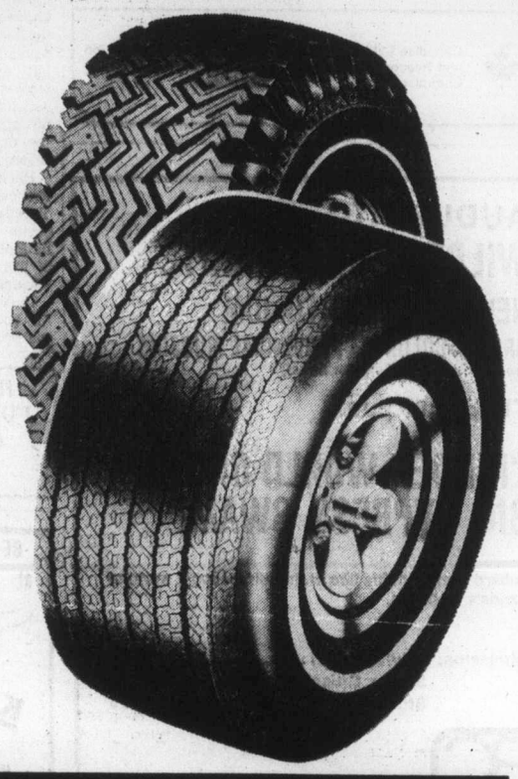

All tires are brand new, first quality from one of Canada's leading manufacturers and carry a tread wear-out guarantee.

SAVE ON CAR NEEDS

QUAKER STATE SUPER BLEND
MOTOR OIL
SPECIAL QUART .96

PRESTONE
ANTI-FREEZE
SPECIAL GALLON $5.88

DELUXE ORLON PILE
SEAT COVERS
Good selection of styles and colours.
SPECIAL ea. $7.44

PUROLATOR
AIR FILTERS
All sizes — LESS 25%
example — AFP 59 (69-75 Chev. 6) Reg. $3.49
SPECIAL $2.62

QUARTZ HALOGEN
HEADLIGHT
Superior illumination for night driving Reg. $22.95 ea.
SPECIAL ea. $19.95
Model 20-412-7" size Special $24.88 ea.

TUNE-UP KIT
Includes points, rotor, condenser.
All types — LESS 25%
Example — TK222MV (63-73 Chev. 6)
$2.68

5 GALLON PLASTIC
GAS CAN
CSA Approved, Reg. $13.98 ea.
SPECIAL ea. $10.88

R.A.C. COOLANT
Return. Save Boil-Away
SPECIAL $3.49

You can put your trust in Kmart Auto Centres
We're car people.
477-5113
University Heights Shopping Centre 3986 Shelbourne Street (Saanich) Victoria, B.C.
STORE HOURS:
10 a.m. to 10 p.m. Monday to Friday
9 a.m. to 10 p.m. Saturday

			SUMMER HIWAY	WINTER HILUG
TRUCK TIRES	670x15	6 ply	32.95	36.95
	700x15	6 ply	34.95	38.95
	650x16	6 ply	32.95	36.95
	750x16	8 ply	43.95	48.95

AUTO PARTS SUPER MARKET

SHOP IN A STORE LOADED WITH GIFT IDEAS AND SUGGESTIONS
Prices Effective to 4 P.M. Sunday, October 3rd

ALL STOCKED FRAM OIL FILTERS (Imports too) 1.98 each (Limit: 2 please)
• Spin-Ons
• Cartridge Type

THE ONLY ONE-SLOT CAR-STEREO THAT PLAYS BOTH 8-TRACK AND CASSETTE! Save $10 114.88 each

ALL TRU-TEMP THERMOSTATS (Includes Gasket) 2.88 each
180°, 192° Cars, trucks, imports too!

GIFT IDEAS FOR EVERY OCCASION:

AUTO VOLTAGE TESTERS 2.48
A must for every toolbox, track down those wiring problems No. 64-1004.

AUTO — TRUCK RAMPS 35.98 pair
• Fold-away feature • For vehicles up to 8,000 lbs.
• All-steel construction • Ideal do-it-yourself gift

KRACO DELUXE VACUUM CLEANER
• 12-volt, operates from lighter
• Plugs into cigar lighter
• Complete with accessories
• Ideal for car, boat, trailer, etc.
Model KV-2000 ..... 19.98

CASCO ALL-SEASON FANS
• Rubber bladed • 2-speed operation. Model F109 plugs into cigar lighter 23.88
Model F202, same as above, only 2-speed remote control in dash switch 26.88

ESQUIMALT AUTOMOTIVE PARTS LTD
"We have what you need—imports too"

1230 ESQUIMALT ROAD
386-8877
Across from the Municipal Hall

MON., TUES., WED. and SAT. 9 A.M. - 5:30
THURS, FRIDAY ... OPEN 'TILL 9:00
SUNDAY ..... 10:30 AM - 4:00

ENTERTAINMENT GUIDE

BUTCHART GARDENS OPEN EVERY DAY OF THE YEAR. NOW 9 a.m. to 9:00 p.m. Many pleasing features combine to add to your pleasure. Your regular admission covers them all. Sparkling Entertainment . . . Ross Fountains in their majestic "Ballet To The Stars" . . . Romantic after-dark illumination . . . 6 different Gardens: Fabulous Sunken, English Rose, Stately Italian, Quaint Japanese, Lake Garden and the Great Stage Show Garden . . . plus the Begonia Bower. Show Greenhouse and fascinating gift and Seed Shop. Come Early! See It All! It's the thrifty way to enjoy the Gardens.

BUTCHART GARDENS RESTAURANT. Open every day 11 a.m. to 7:00 p.m. (Sorry, no reservations.) Coffee Bar Service always available.

ENTERTAINMENT DAILY — the "Butchart Gardeners" 5:30-7:30 p.m., Walt Disney Cartoons at dusk. Night illumination from dusk.

BUTCHART GARDENS. KNOWN THROUGHOUT THE WORLD FOR THEIR INCREDIBLE BEAUTY . . . EVER CHANGING, ALWAYS LOVELY! — Skillful planning, constant replanting, dedicated gardeners pooling their ideas and knowledge, keep them that way week after week, season after season.

BUTCHART GARDENS — MOST GRACIOUS WAY TO ENTERTAIN YOUR FRIENDS. PLAN NOW!

THE OLD FORGE. Dancing 6 nights a week to the fabulous "Brothers Forbes and Friends," in one of Canada's largest and most luxurious night clubs. Located in the Strathcona Hotel along with their famous discotheque and restaurant. Douglas at Courtney Street. 383-7137.

ROYAL OAK INN. Presently appearing in the Thatch Cabaret, CHRIS JASON and SPECTRUM, Mon.Sat. 9-2. In our Strathmore Dining Room enjoy delicious food and the music of John McKenzie. Please call for information. 658-5231. 4760 Elk Lake Dr.

Public Announcement

Ottawa, September 21, 1976.

In accordance with its decision CRTC 76-613 of September 2, 1976 the Commission announces that it is prepared to receive applications for French language FM radio service to north Eastern New Brunswick.

Consequently, all interested persons are invited to file applications on or before December 17, 1976.

The Commission will announce at a later date the time and place of the public hearing where these applications will be considered and where they may be examined.

Guy Lefebvre,
Secretary General.

Canadian Radio-television and Telecommunications Commission
Conseil de la radiodiffusion et des télécommunications canadiennes

AUDUBON WILDLIFE FILM NIGHTS
NEWCOMBE AUDITORIUM
BRITISH COLUMBIA PROVINCIAL MUSEUM
(south entrance off Superior Street)
TIME: 8:00 p.m.
"HIDDEN WORLD OF THE BIG CYPRESS SWAMP
Richard Kern with his film of the microscopic world of Florida's wetlands.
Admission: Adults $1.50
Senior Citizens $1.00
Students ..... $ .75
British Columbia Provincial Museum
Victoria Natural History Society

IT'S
BOBBY CURTOLA
SPECIAL CONCERT
HELD OVER
ADVANCE TICKETS:
MON. THRU THURS.
$3.00 per Person
FRI. and SAT.
$5.00 per person
PLUS
DISCO DANCING
DINNER SPECIAL
Salmon Steak $6.45
Spareribs $6.65
New York Steak $7.95
Proper Attire at All Times
9-16

STARDUST
1037 VIEW ST.
Lots of Free Parking
385-1031

Names in the News

Defensive shot backfires

CHICAGO — A 23-year-old woman who fired a gun at an intruder after he sexually attacked and threw her friend from a 15th floor window at her South Side apartment building has been arrested and charged with firing a gun inside city limits. Police said **Angela Winslow** was placed on $1,000 bond and scheduled for a Circuit Court appearance Oct. 13 on charges of failing to have proper city and state registration on her gun and firing it within city limits. Officers said Miss Winslow fired at an unidentified man as he fled her high-rise apartment building after sexually attacking **Denise Dozier,** 22. Miss Dozier had gone to Miss Winslow's apartment to visit her and was beaten and sexually assaulted by the man, who was waiting inside, officers said. Miss Winslow was not at home at the time.

□

NEW YORK — Veteran Washington correspondent **Daniel Schorr** resigned from CBC news Tuesday, citing the polarizing effects created within the network by the controversy over his leak to the Village Voice newspaper of a secret congressional report on the CIA.

Schorr, who became involved in a confrontation with the House ethics committee over the right of a newsman to protect his sources, submitted his resignation to CBS news president **Richard Salant.** Salant accepted the resignation with "sadness."

Schorr
. . . quits CBS

Bitterness lingered at CBS over allegations by some colleagues that Schorr had initially tried to pin the blame for the leak on another reporter. Schorr denied.

□

SEATTLE — A United States customs officer from the Sumas border station was charged Monday with accepting an $800 bribe from an undercover agent to allow narcotics to be smuggled into the country from Canada. **Darrell Strand,** 30, a summer employee of the customs service for five years, was arrested outside a Bellingham motel Saturday.

□

MOSCOW — The wife of a defector to Sweden stabbed herself in front of Soviet officials in "a political protest" when her two-year fight for visa to join her husband failed, Swedish sources said Tuesday. **Mrs. Agapov's** husband, **Valentin,** defected to Sweden two years ago while working as an engineer on a Soviet merchant ship. The sources said Mrs. Agapov was taken to a hospital but was not believed in serious condition.

□

CANNES, France — Four hooded gunmen kidnapped a wealthy businessman from a Riviera villa during the weekend after robbing his hosts of $200,000 in jewels and cash and making the kidnapped victim sign a cheque for the franc equivalent of $400,000 plus; several blank cheques, police said Tuesday. The kidnapping of **Francois Feriel,** 60, and robbery of his hosts—composer **Francis Lopez** and his wife, **Anja**—occurred early Sunday morning, but was not made public until Tuesday when Lopez filed an official report of his losses to police.

□

TOKYO — An ex-convict was sentenced Monday to 14 months hard labor for distributing obscene pictures representing **Emperor Hirohito** and other members of the imperial family. **Kenzo Okuzaki,** 56, passed out 3,600 of the pictures in the capital last April.

Rock fans wrecked PNE Coliseum organ

VANCOUVER (CP) — Vandals who struck during the Nazareth rock concert at the Pacific National Exhibition's Coliseum Sunday night tore the locked cover off the electronic organ in the south end loft and systematically destroyed the instrument.

Coliseum workers, locking up after the concert, found the organ had been literally taken apart, key by key.

Pacific National Exhibition spokesman Jack Lee said Tuesday the $2,000 cost of the organ will be billed to International Concert Productions of Toronto, promoters of the Nazareth concert.

Under a standard contract for rock concerts, Lee said, the promoters are required to take out a damage bond, but the bond has a $5,000 deductible clause so the promoters have to put up any damage under that.

Police were called into action just before the concert when a crush of 2,000 fans trying for 400 rush tickets smashed four glass doors in the ticket foyer at the building.

'Hush-a-Bye' pacifier hazardous

OTTAWA (CP) — The federal consumer affairs department warned Tuesday that a pacifier manufactured by The Richards Glass Co. Ltd., of Toronto under the Rigo "Hush-A-Bye" label may be hazardous.

The department said in a statement there have been instances of the pacifier's nipple breaking off at the mouthguard. The nipple could lodge at the back of the child's throat and cause it to suffocate. The product has been withdrawn from stores.

FELICE'S CATERING
FOR ANY PARTY ANYWHERE
For Information
Ph. 382-3239

BE A RACE DRIVER at
KARTLAND
FUN FOR ALL
Mon.-Fri. 3-10 p.m.
Sat. and Sun. 10-10
Bring the Family!
Take the No. 930 Bus downtown to
DOUGLAS at VANALMAN
9-13 479-1122

ESQUIMALT SPORTS CENTRE
WEDNESDAYS
PUBLIC SKATING
3:30 p.m. to 5:00 p.m.
SKATE RENTALS AND SHARPENING AVAILABLE
9-28

MEMORIAL ARENA
TUESDAY
LADIES' SKATING
1:30 p.m. - 3:00 p.m.
TINY TOTS
9:30 a.m. - 11:00 a.m.
9-28

Allen Houghton Presents
CANADA'S
ANNA WYMAN Dance Theatre

". . . by far Canada's top modern dance group."
WINNIPEG TRIBUNE
McPHERSON PLAYHOUSE
SAT., OCT. 2, 8:30 p.m.
Canada's leading critics praise Anna Wyman as one of our major dance companies in Canada today. This year's program includes two PREMIERES: QUICK SILVER and DEFLECTIONS, also featured the brilliant KLEE WYCK: A BALLET FOR EMILY and more.
McPherson Box Office Now Open
Tickets $7.50, $6.50, $5.50
$1 off 18 and under and Sr. Citizens
A JOHN MINSHALL LTD. PRESENTATION
9-28

G.R. PEARKES Arena 3100 TILLICUM 388-6664
PUBLIC ICE SKATING
TONIGHT
7:00-9:00 p.m.

TM
for people in every walk of life
TRANSCENDENTAL MEDITATION
Free Introductory Lectures
WED. and FRI., 8 p.m.
1270 Pandora Ave.
383-9822

FAMOUS ARTISTS
ROYAL THEATRE
TONIGHT AT 8:00

GLENN YARBROUGH
AND THE ORIGINAL LIMELITERS
$6.50, $5.50, $4.50
Tickets now on sale at The Arena Box Office; McPherson Playhouse
Tickets at door starting at 7 P.M.
FAMOUS ARTISTS

The Royal Oak
Presents . . . Direct from Reno
Chris Jason & Spektrum

NOW TILL OCT. 9th
The Super Sounds of Chris Jason and Spektrum
MONDAY to SATURDAY 9-2
In the Thatch
658-5231
4680 ELK LAKE DRIVE
AMPLE PARKING
The Thatch CABARET
9.27

ANNUAL GENERAL MEETING
Community Arts Council of Greater Victoria
Special Guest: Sam Bawlf
TONIGHT: Wed., Sept. 29—8 p.m.
Victoria Art Gallery
1040 Moss Street
Memberships Available

VICTORIA PREMIERE!

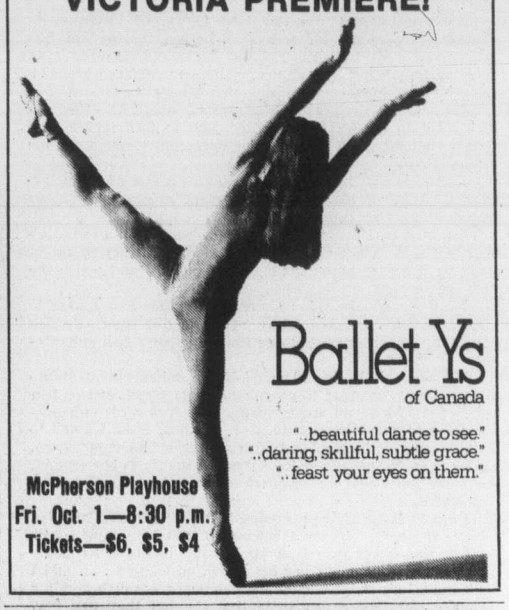

Ballet Ys of Canada
". . beautiful dance to see."
". . daring, skillful, subtle grace."
". . feast your eyes on them."
McPherson Playhouse
Fri. Oct. 1—8:30 p.m.
Tickets—$6, $5, $4

"MAGNIFICENT!"
—Penelope Gilliatt, The New Yorker
DINO DE LAURENTIIS PRESENTS
INGMAR BERGMAN'S
"FACE TO FACE"
Starring
LIV ULLMANN
in Nootka Court
382-5922 · Douglas & Humboldt
TOWNE Cinema
NIGHTLY 7 & 9:20
Box Office Opens 6:45

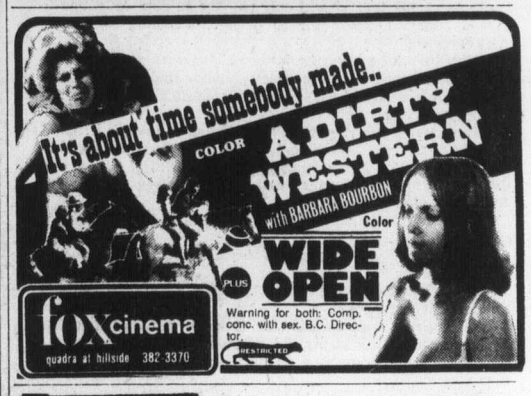

It's about time somebody made..
COLOR A DIRTY WESTERN
with BARBARA BOURBON
Color
PLUS WIDE OPEN
Warning for both: Comp. conc. with sex. B.C. Director.
RESTRICTED
fox cinema
quadra at hillside 382-3370

MATURE. Swearing and coarse language. (R.W. McDonald, B.C. Director)
ENDS THURS.
NIGHTLY 7:15, 9:15
ODEON 1
780 YATES STREET
383-0513
THE ONE AND ONLY THE ORIGINAL
BILLY JACK

THE PILE UP OF THE CENTURY
SHOWS DAILY AT 1:30, 3:25, 5:15
NIGHTLY 7:15, 9:20

MATURE
ODEON 2
780 YATES STREET
383-0513
CANNONBALL
violence and coarse language. (B.C. Dir.)

RESTRICTED
Warning: coarse and suggestive language throughout. (B.C. Dir.)
MATINEES FRI., SAT., SUN. 1:45, 3:25, 5:15
NIGHTLY 7:10, 9:05
HAIDA
608 YATES STREET
382-4278
The funniest film of 1985.
TUNNEL VISION
Starring CHEVY CHASE star of "Saturday Night Live"

COUNTING HOUSE CINEMA 1
BROAD AT BROUGHTON
383-3434
NASHVILLE GIRL 7:15 9:15
ENDS THURS.
Warning: Sex and coarse language. (R. W. McDonald, Director)

ONE COMPLETE SHOW NIGHTLY AT 7:30
"MAN FRIDAY" — 9:30
Peter O'Toole, Richard Roundtree
ENDS THURS.
—plus—
COUNTING HOUSE CINEMA 2
BROAD AT BROUGHTON
383-3434
"THE SAILOR WHO FELL FROM GRACE WITH THE SEA" — 7:30
MATURE nude & suggestive scenes. (B.C. Dir.)

FAMOUS PLAYERS THEATRES
CINEMA SHOWCASE
ENDS THURS.
Lina Wertmuller's Seven Beauties
that's what they call him.
starring Giancarlo Giannini
RESTRICTED
Warning: some sex and brutality.
—R. W. McDonald, B.C. Director.
OAK BAY
2194 Oak Bay Avenue 598-2213
NIGHTLY AT 7:00 & 9:05
IT WAS CALGARY IN 1952 . . .
TONY LOBIANCO DONALD PLEASANCE
"GOLDENROD"
GENERAL ROYAL
1405 Broughton 383 9711
NIGHTLY AT 7:15 & 9:20
ENDS THURS.

MATURE — Warning: occasional violence. — R. W. McDonald, B.C. Director.
NIGHTLY AT 6:40 & 9:05
ENDS THURS.
CAPITOL
805 Yates 384 6811
CLINT EASTWOOD
THE OUTLAW JOSEY WALES
It's a hilarious outrageous road race.
NIGHTLY AT 7:15 & 9:15
ENDS THURS.
CORONET
838 Yates 383 6464
MATURE
THE GUMBALL RALLY
—plus—
"DIRTY MARY, CRAZY LARRY"
Mature: Warning, some coarse language.
—R. W. McDonald, B.C. Director.
TILLICUM DRIVE-IN
Burnside at Tillicum 382 7531
BILL COSBY RAQUEL WELCH HARVEY KEITEL
ENDS THURS.
GATES — 7:30
SHOW — 8:00

English soccer films big draw in Seattle

SEATTLE (UPI) — Contrary to popular opinion, the pro soccer season isn't finished in Seattle. The cheering crowds have only shifted from the Kingdome to movie theaters.

"It's a real shocker," says theatre owner Randy Finley, who watches 300 to 400 people flock to his Guild 45th every Saturday morning to watch films of current English first-division games.

"There's no other movie I could play and draw 400 people on a Saturday morning. They come no matter what. Husky home games. Sunny weather, nothing seems to keep them away."

The Saturday matinees are imported from London by Mike England, that resourceful entrepreneur who has exhibited his world class defensive skills with the Seattle Sounders for three years and just lately opened a shop full of first-class English antiques.

"I'm quite convinced that once I get the people into the theatre and they see the quality of the films, they can hardly stay away," Mike said after a recent showing. "After each game they're already asking about the next week's film."

The films, which began Sept. 11, have attracted near full-house audiences at the Guild 45th in Seattle and another 100 or more each week at the Edgemont in Edmonds.

"I think we're sitting on something that could be very big," said Finley. "It's usually just impossible to get anybody to come out to a movie on Saturday morning.

"We've had extremely limited advertising, so the response for amount of dollars spent is really incredible."

England and Finley are working to expand their operations to Federal Way and Bellevue, with Evertt, Tacome and Portland being seriously considered.

Feelers also have been made in Los Angeles, San Francisco and Minneapolis, where the Kicks were such a huge first year success.

The audience at the films is a typical Seattle Sounder gathering — a mixture of paunchy coaches herding jumpy kids in their soccer uniforms, families of "mum, dad and the kids," and a polyglot of foreign-accented fans nurtured on world class soccer in other countries.

"I saw three people from the English department at the UW," said Finley. "And an Italian guy I know who runs a machine shop, a couple of Germans who play soccer. People from every walk of life and every age group."

Oh, yes, and a solid group of Sounder "B" squaders, there on their own interest and the orders of coach Jimmy Gabriel to learn how the game's properly played.

Game scores are not announced before the showings, so the crowds treat them as live games, cheering brilliant plays, oohing and aahing fine fakes or near misses and going slightly bonkers on goals.

"If we'd shown first-division matches three years ago, the public would have seen such a wide gap between the films and the Sounders that they would have been a little bit disenchanted with the Sounders," England explained.

"But they've seen the Sounders improve every year and now I feel we're at a state that the team has improved so much it's safe to show the films."

The films are edited to show about the best 45 minutes of the game-of-the-day plus post-game interviews with players or coaches and then a five-minute finale on a second game focusing on the goals or best chances.

The game announcing has been supurb, that delicate English balance of dry wit, fair criticism and enthusiasm for a great play that is such a welcome relief from the Chris Schenkels of the world.

England sticks around after the showings to answer questions about the movies, the English teams or the game itself.

"Now I have to try and get over how much a youngster learns from the films," he says, "and quite honestly, I think it's a great coaching lesson for the coaches themselves."

Finley says he expected slowly growing audiences for two to three months before the program caught fire. Now he's worried about pushing it too quickly before a solid foundation is built.

Mike England's reaction? Well, as you can imagine: "I'm just delighted."

Japanese rival files claim on Ali

TOKYO (AP) — Japanese professional wrestler Antonio Inoki has filed suit against world heavyweight boxing champion Muhammad Ali for $769,000 in connection with their world martial arts championship held here in June.

Inoki is blaming Ali for turning the match into a dull encounter, a spokesman for the grappler said.

Ali and Inoki met in Tokyo June 26 in a lacklustre contest that fell far short of advance billing and was declared a draw. The spokesman said the suit was filed in the Tokyo District Court on Monday and that Ali would be informed of the action soon. It claimed Inoki has sustained losses in his professional career as a result of the wrestler versus boxer affair.

The spokesman said Ali's last minutes insistence on additional rules prevented Inoki from using karate chops and other hand blows and compelled him to resort to spending most of the time on his back trying to kick Ali.

He said Inoki was forced to accept the rules because Ali threatened to quit and return to the United States if his demands were not met.

This made the televised match dull, far from the "super fight of the century" it was billed, said the manager.

As a result, he added, Inoki's popularity as a wrestler faded among Japanese fans and subsequent wrestling matches his organization promoted sustained losses.

He said Inoki had to cancel a number of matches because of the Ali-Inoki meeting.

CKDA 1220 and Valley Productions Presents

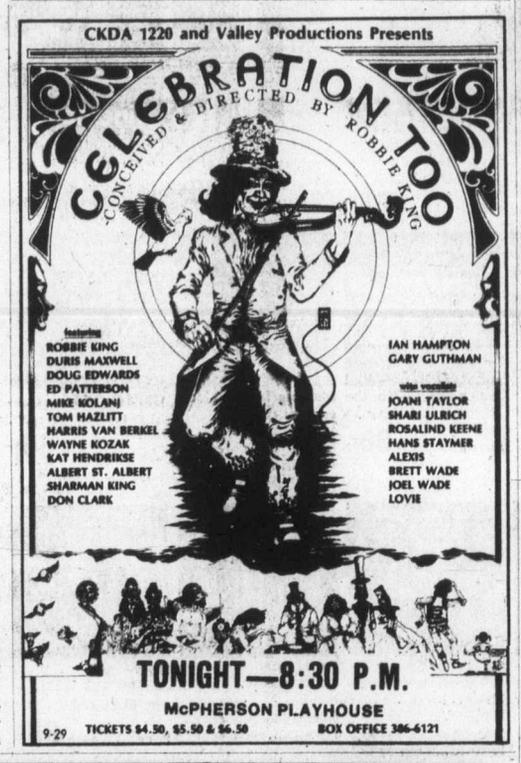

TONIGHT—8:30 P.M.

McPHERSON PLAYHOUSE

9-29 TICKETS $4.50, $5.50 & $6.50 BOX OFFICE 386-6121

THE VICTORIA Symphony ORCHESTRA

Conductor LASZLO GATI

IN THE OPENING CONCERTS OF THE 1976-77 SEASON

Featuring

VLADIMIR ORLOFF
Cellist
Orloff, one of the world's great cellists "comparable to Rostropovich," plays magnificently in Lalo's superb Concerto for Cello.

ALLAN PURDY
Narrator
Allan Purdy recreates his dramatic triumph in this moving, powerful work by one of today's great composers, Hohvaness' "And God Created Great Whales."

Programme also includes
Euryanthe Overture—Weber
Symphony No. 4—Tchaikowsky

Brilliant, Intriguing — A MUST-SEE

AT THE ROYAL THEATRE

Sunday, October 3, 2:30 P.M. Monday, October 4, 8:00 P.M.

Tickets—Symphony Box Office, 748 Johnson, 385-6515

SPONSORED BY CP AIR 9-27

LADIES' SHOES

Naturalizer shoes that make the most of a pretty, well-turned ankle. Now, newly narrowed at the toe, heightened at the heel and altogether a beautiful way to walk into fall.

A. Saucy' in black patent or brown leather
B. Royale 1' in tan.
C. 'Lexington' in rust suede
D. 'Caper' in black patent, brown or navy leather
E. 'Drifter' in whiskey or black leather

Naturalizer

MEN'S SHOES

Step up to Pedwins for eye-catching footwear at low popular prices. Crafted in smooth, supple leathers, dress and casual shoes made with comfort in mind.

F. 'Warrior' 7" zipper boot in smooth brown leather
G. 'Big Mac' dress boot in brown or black leather
H. Landrover I' whalebone leather uppers in natural tan
J. 'Landrover II' demi-boot in natural tan
K. 'Battler' dress shoe in brown leather

pedwin

A 29.00
B 29.00
C 30.00
D 30.00
E 29.00
F 35.00
G 42.00
H 28.00
J 30.00
K 35.00

Store Hours: 9:30 a.m.-5:30 p.m. Monday to Saturday. Evening shopping Thursday and Friday til 9:00 p.m.

Woodward's

Use your convenient Woodward's Account Card and take advantage of these great buys today

Woodward's 88¢ sale

Panty Hose in assorted shades. **Knee Highs** one size fits all. Sale Price..... each **88¢**

Stoneware Mug — Contemporary styling in assorted colors. Sale Price..... each **88¢**

Apothecary Jar or **Storage Jar** — For bath or kitchen. Sale Price..... each **88¢**

Irish Coffee Glass or **Beer Tankard** — Make up a set at savings. Sale Price..... each **88¢**

Stemware — Choose 5 oz. wine, 3 oz. sherry, 1 oz. liqueur, 3 oz. cocktail. Sale Price.... **2** for **88¢**

Corkscrew — Automatic style. Add to your bar accessories. Sale Price..... each **88¢**

Glass Sherbet Sale Price.... **3** for **88¢**
Sherbet Plate — To match. **2** for **88¢**

Coffee Spoon Set — "Spring Garden". Set of four. Sale Price..... set **88¢**

Decorated Candle — Assorted colours and styles. Sale Price..... each **88¢**

Imperial Leather Bath Soap — For luxurious baths. Sale Price..... **2** for **88¢**

Dr. West Toothbrushes — Soft, medium or hard. Your choice Sale Price..... **2** for **88¢**

Ban Roll-On — Long lasting, effective deodorant. 1.5 oz. Sale Price..... each **88¢**

Arrid Extra Dry. — Anti-perspirant spray deodorant. Sale Price..... each **88¢**

Wizard Air Freshener — In assorted fragrances. Sale Price..... **2** for **88¢**

Delegar Bath Products — Choose from pearls, guest soap in dish or soap in tray. Sale Price..... each **88¢**

Gillette Tract II Blades — Package of 5's. Sale Price..... each **88¢**

88¢

Vaseline Intensive Care Lotion — For skin beauty care. 200 ml. Sale Price..... **88¢**

Facelle Royale Tissues — Assorted colours. 60's. Sale Price.... **3** for **88¢**

Lander Baby Shampoo — Gentle and effective. 500 ml. Sale Price..... each **88¢**

Marigold Rubber Gloves — In small, medium or large sizes. Your choice Sale Price..... each **88¢**

Liquid Crayons — Pouch of 10 fine line markers. Sale Price..... each **88¢**

Ball Point Pens — Pack of 10 retractable pens. Sale Price.....pkg. **88¢**

88¢

Luncheon Napkins — Choose from many attractive designs. Sale Price.... **2** for **88¢**

Scotch Tape for home, school or office. ½"x-1010" per roll. Sale Price.... **3** for **88¢**

Christmas Paper — Convenient roll. 26"x-150". Sale Price..... each **88¢**

Boxed Notes — Handy box of 20. Good quality. Sale Price..... each **88¢**

Greeting Cards — Assorted designs for all occasions. Sale Price..... each **88¢**

Gift Wrap — Folds, your choice of everyday or Christmas designs. Sale Price.... **3** for **88¢**

Christmas Tag and Seal Assortment — Assorted pieces, 180 seals, 68 tags. Sale Price..... each **88¢**

Stick on Bow with Ribbon — Assorted for Christmas or everyday. Your choice. Sale Price.... **3** for **88¢**

Fireplace Matches — Assorted styles and designs. Sale Price..... each **88¢**

Envelopes or Writing Pads — For home or office. Your choice. Sale Price.... **2** for **88¢**

Rotex Tape— For label makers, ⅛"x144". Choose from black, red or blue. Sale Price..... each **88¢**

Playing Cards — Assorted designs. Sale Price..... each **88¢**

Dispoz-A-Flash-Lite — Dependable and convenient. Pocket size. Sale Price..... each **88¢**

Sport Socks — Tube style in nylon and acrylic. White. Sale Price..... pair **88¢**

Transistor Batteries — Woodward's W1015, W1035, W1050. In A, C and D sizes. Sale Price.... **4** for **88¢**

Sandwich Bags Handy and convenient. Roll of 150. Sale Price..... **88¢**

Clothes Pins Pack of 60 in package. Sale Price.....pkg. **88¢**

Cleaning Aids — Sponge mop refill, bannister brush, scrub brush, bath brush or pkg. 4 sponges. Sale Price..... each **88¢**

Aluminum Bakeware — Choose loaf, square cake, biscuit, oblong cake, 6-cup muffin pan, cookie sheet or pkg. 2 drip trays. Sale Price..... each **88¢**

Coffee Filters — 100 to a pack of standard disc type or 50 pack of basket type. Sale Price.....pkg. **88¢**

Garbage Bags — Strong and sturdy. 15 to a pack. 26"x26" size. Sale Price.....pkg. **88¢**

Plastic Housewares — Juice decanter, dish pan, waste basket or pail with handle. Sale Price..... each **88¢**

Aluminum Steam Basket — Fits most saucepans. Sale Price..... each **88¢**

Travel Garment Bag — Plastic construction. Zippered front. Assorted colours. Sale Price..... each **88¢**

Clothes Hangers — Vinyl coated wire hangers in pack of 10. Sale Price.....pkg. **88¢**

Laundry Rack — Chrome plated metal rack with plastic tips. Adjustable. Sale Price..... each **88¢**

Shopping Bag — Colorful sturdy plastic, durable handles. Large size. Floral design. Sale Price..... each **88¢**

Photo Cubes — Will hold six 3½"x3½" pictures. Sale Price..... **88¢**

Rot-It — Compost maker. 5-lb. bag. Sale Price..... each **88¢**

88¢

Deco Treads — Floral appliques for safe, sure footing. Sale Price.....pkg. **88¢**

Extension Cord — By Noma. 9' with connectors. White or brown. Sale Price..... each **88¢**

Household Glue — Outram glue. Always handy. 8-oz. size. Sale Price..... **88¢**

Garden Twine — Strong, polypropylene twine. 600 ft. Sale Price..... each **88¢**

Switch Plates — For the electrical handyman. Sale Price..... each **88¢**

Masking Tape — Good general purpose tape. 1"x6 yd. roll. Sale Price..... each **88¢**

Garden Gloves — Men's and ladies' sizes. Sale Price..... pair **88¢**

88¢

Paint Rollers—two 7¼" paint roller refills. Sale Price..... Set **88¢**

Marvalon — 1½ yards of self-adhesive covering. Assorted designs. Sale Price 1½ yds. **88¢**

Plastic Sheet — 2 mil. weight 8 ft.x10 ft. size. Sale Price..... each **88¢**

Paint Brush Set — 1" and 2" brushes by Simms. Sale Price..... set **88¢**

Windshield Solvent — Removes dirt and grime from windshields. Add to washer. Sale Price..... each **88¢**

Trouble Light — Plugs into cigarette lighter for emergencies. Sale Price..... each **88¢**

Squeegee-Sponge — Combines squeegee and sponge for car windows. Sale Price..... each **88¢**

De-Icer Spray — Windshield de-icer. Thaws locks, wiper blades, too. Sale Price..... each **88¢**

Ice Scraper — Heavy-duty plastic. Sturdy handle. Sale Price..... each **88¢**

Utility Mat — Vinyl mat for car or home use. Black only. Sale Price..... each **88¢**

88¢

Boys' T-Shirts — Crew neck, cotton short sleeve T's. Decal fronts. Asst'd. colours. Sale Price..... **1.88**

Men's Briefs — Low-rise style. Combed cotton in plains and patterns. Sale Price..... **1.88**

Ski Socks By White Stag in acrylic/nylon. Assorted sizes. Sale Price..... pair **1.88**

Ski Toque — 100% wool in assorted colours. Men's and ladies. Sale Price.... each **1.88**

1.88

Knee-Hi Socks — In assorted colours. Sale Price.. **2** for **1.88**

Slippers — Colourful acrylic slippers. Sale Price..... pair **1.88**

Yardley Sets — Ladies' assorted sets. Ideal for gifts. Your choice. Sale Price.... each **1.88**

Bathroom Boutiques — Assorted items. Your choice. Sale Price.... each **1.88**

China Mug — Beautiful bone china. Assorted floral patterns. Sale Price.... each **1.88**

Royale Light Globes— Long life. 40 or 60-watt. Sale Price. **5** Globes for **1.88**

Shoe Bag — Quilted vinyl plastic. 12 pockets holds 6 pairs. Gold or green. 17"x-30". Sale Price.... each **1.88**

Wooden Hangers — Set of 4 garment hangers with pant bar. Sale Price..... set **1.88**

Caster Set — Four ball-type casters. Use for hassocks, etc. Sale Price..... set **1.88**

Storage Cabinet — Add-a-drawer. For small parts. Sale Price.. **2** for **1.88**

Motor Oil — Woodward's super duty. S.A.E. 20 and 30 weight only. Sale Price **3** qts. for **1.88**

Rotex Label Maker — Features ⅜" printing head. Sale Price.... each **1.88**

Christmas Cards — Attractive greeting cards with assorted designs. Sale Price..... **1.88**

Roller and Tray—9½" paint roller with tray. Sale Price..... Set **1.88**

Personal Shopping Only.
No Phone, Mail or C.O.D. Orders.
No Deliveries.

4 Big Days.
Wednesday, Thursday, Friday, Saturday.

On Sale at
ONE
LOCATION

Store Hours: 9:30 to 5:30
Thursday and Friday till 9.

— AP

World's smallpox cases now reduced to seven

GENEVA (AP) — Seven persons in remote Ethiopian desert villages are the only persons in the world known to have smallpox and they may be the last, the World Health Organization (WHO) said Monday.

Organization officials said the last cases of the disease should be over in two months. If no new outbreaks occur in two years, WHO will declare smallpox officially eradicated, ending a worldwide campaign it began in 1967.

Medical laboratories throughout the world have already begun to destroy stocks of smallpox virus, used to make vaccine, to prevent an accidental revival.

The last victims are in three villages isolated in the region of Bale, about 200 miles south of Addis Ababa.

Experience has shown that once eradicated the disease does not reappear. But to make sure, WHO will conduct an extensive surveillance, including a house-to-house search in the three villages.

Smallpox is caused by a virus transmitted only by direct contact among persons. Before modern medicine brought it under control, the disease swept through continents, destroying populations and leaving survivors marked with ugly pockmarks and sometimes blind.

There is still no known treatment for the disease, and its origins are a mystery. But it can be prevented by vaccination.

Bridey Murphy back to help make movie

By VERNON SCOTT

HOLLYWOOD (UPI) — Susan Swift, 12, gazed into the middle distance and, deep in the throes of hypnosis, uttered words in the voice of another and long-dead little girl.

Diminutive Miss Swift was acting her role in an absorbing regression scene for director Robert Wise's Audrey Rose, a new movie about reincarnation.

Off to one side of the camera, deeply engrossed in the action, was Virginia Morrow, a suburban Denver housewife possessed of a special fascination for reincarnation.

Mrs. Morrow was a newsmaker 23 years ago as the subject of the best-seller, The Search for Bridey Murphy.

Hypnotist Morey Bernstein put Mrs. Morrow (whose name was then Virginia Tighe) through a series of eight taped interviews in 1952 and published the results in the book. The tapes captured a woman's thick Irish brogue.

The Irish woman who spoke through Mrs. Morrow's body ostensibly was Bridey Murphy. Bridey told of her marriage to the son of a County Cork lawyer and other details of her life. She mentioned one other important fact — that she had died and been buried in 1846.

The Search for Bridey Murphy was the story of Bridey's reincarnation as Mrs. Morrow. The book became an instant sensation. Author Bernstein applied the name of Ruth Simmons to the then Mrs. Tighe to protect her from harassment.

Even so, her identity came to light. Churches condemned her. She was offered all sorts of harebrained schemes to exploit her new-found fame — from television shows to opening car lots.

Mrs. Morrow, a quiet woman of good taste, was ill-equipped to cope with the flash of instant fame. She turned down the exploitation deals.

Bernstein made a fortune from the book and its subsequent movie sale. The 1956 film starred Theresa Wright and Louis Hayward.

Mrs. Morrow reaped precious little from her ordeal, a mere $10,000.

Since publication of the book she divorced Tighe and married Richard Morrow, a steel company executive. She is the mother of three grown daughters by her marriage to Tighe.

Virginia Morrow is not the sort of woman one would expect her to be. She is not dramatic in appearance nor mystical or eerie in manner.

She is a handsome, humorous blonde in her middle years. Small in stature, she is warm, intelligent and still skeptical about reincarnation.

"I've watched little Susan being led back through a previous life for three days," she said on Stage 18 at MGM where the United Artists film is being made. "I have no conscious memory of my own regression experiences. But the scenes are very much like things I read about myself.

"I'm a person who investigates theories and ideas before accepting them. I'm not thoroughly convinced about reincarnation. However I'm more inclined to believe in it now than before Bridey Murphy.

"But only because of what I've read of other cases and of having listened to people who sound as if they know what they're talking about.

"I've never heard all of the Bridey Murphy tapes. And it was five years before I could read the book. When I finally got through it I felt as if I were reading about another person. I didn't relate it to myself at all."

Mrs. Morrow, who makes no claim whatever to having been Bridey in a previous life, came to Hollywood at the invitation of Frank de Felitta, author of Audrey Rose and co-producer of the movie. He was anxious for her to read his book and to see the regression scenes filmed.

De Felitta assured Mrs. Morrow reincarnation is widely accepted by hundreds of millions of persons throughout the world. When Bridey first surfaced it was considered a pagan sacrilege in many parts of the world.

Mrs. Morrow received thousands of crank letters and weird telephone calls. Eventually she managed to put the Bridey Murphy episode behind her.

The Morrows live quietly in a Denver suburb. Their friends know Mrs. Morrow's backgound but little fuss is made over it.

She has experienced no manifestations of reincarnation since her hypnosis experiments with Bernstein. Nor is she anxious to make any furhter personal investigations into reincarnation.

Quints make debut

First quintuplets in Japan to survive for more than week, these husky babies made their debut for reporters and photographers this week in Tokyo. Quints were born to Yorimitsu Yamashita and his wife Noriko last January.

Summit soon

PARIS (Reuter) — Soviet leader Leonid Brezhnev will soon meet French President Valerie Giscard d'Estaing as part of the regular series of Franco-Soviet summit meetings.

CANCER CAN BE PREVENTED

Last year 36,500 Canadians died of Cancer. This year, some 65,000 new cases will be diagnosed. Finding a cure for cancer has become an obsession with North Americans because it is the disease we fear most. But so far, the search for a cure for cancer hasn't been going very well. In the midst of all this bad news, the October issue of Reader's Digest has some *good news* — there are ways to *reduce your chance of getting cancer!* Don't miss Cancer Can Be Prevented, one of 34 articles and features in the October issue of Reader's Digest. At your newsstand today!

Victoria Fabric Shop Ltd.

New Arrivals for Fall
"HOLLY HOBBIE"
Cottons
Quilted and Unquilted
Quilted 4.98 yd. Unquilted 2.98 yd.
Other small floral patterns in too!
Back-to-School
Gabardines
3.98 yd.
OPEN MON. TO SAT., 9 - 5:30
1218 BROAD STREET Phone 382-8541
9-28 (Between Yates and View)

LEATHERS
SIZES
16½ to 26½
20% OFF
OUR ENTIRE STOCK OF TRIMMED & UNTRIMMED LEATHER COATS
Pennington's
Hillside Shopping Centre 595-2521
Sale ends Saturday

7:00 WEDNESDAY

BARETTA
6
chek TELEVISION
VANCOUVER ISLAND

Start a Family Tradition

NOW — BEAUTIFUL BACKGROUNDS
8x10 Color Portrait 88¢
CHARGE OF $1.00 FOR EACH ADDITIONAL SUBJECT IN SAME FAMILY — GROUPS OR INDIVIDUALS.
TUES., WED., THURS., FRI., SAT. SEPT. 28, 29, 30, OCT. 1, 2.
PHOTOGRAPHERS HOURS: Daily 10 a.m. until 8 p.m.
Kmart Gives Satisfaction Always!
All ages: Babies, children and adults. No proofs — choose from finished professional portraits (poses — our selection.) You may select additional portraits offered at reasonable prices. Guaranteed complete satisfaction or money cheerfully refunded. No handling charge.

BUY!
Creamettes MORE TENDER MACARONI MORE DELICIOUS
COOKS IN ONLY 7 MINUTES

thank apples for goodness

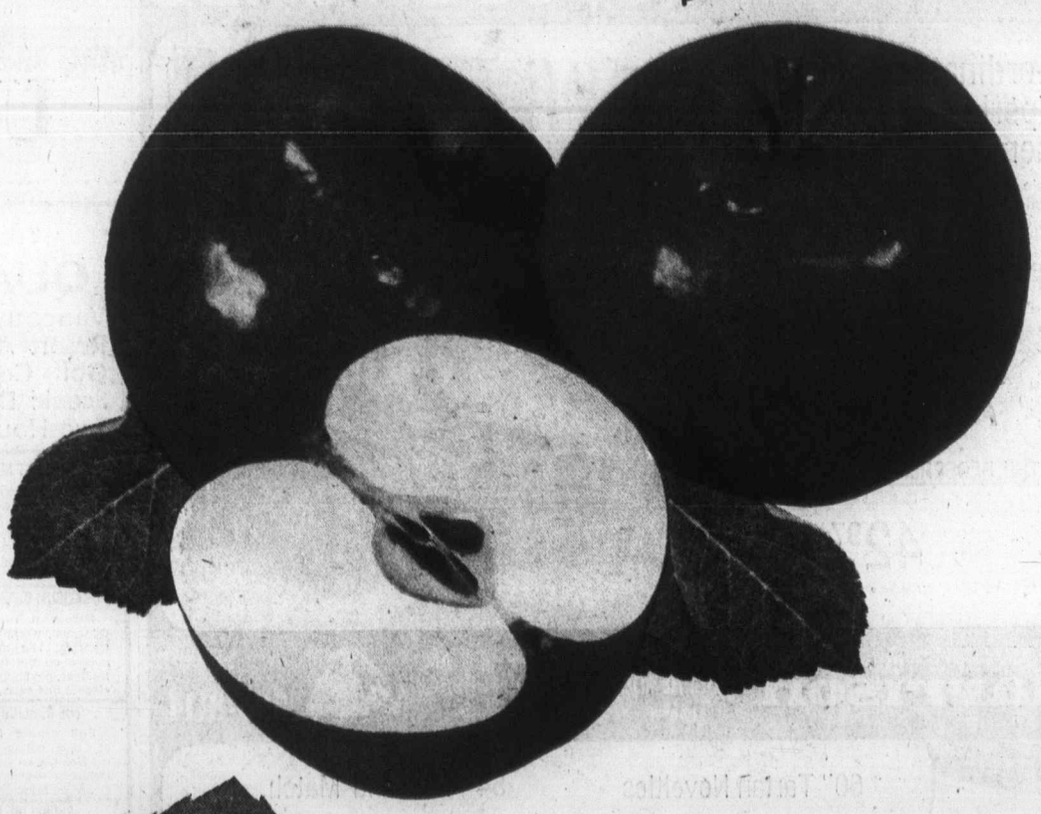

B.C. McINTOSH

It's Mac munchin' time again! New crop B.C. Macs are back . . . harvest-fresh and just as crackling crisp and juicy as you expect them to be.

B.C. McIntosh Reds—so good they're the most popular apple in the West . . .

- as an instant family snack anytime, anyplace
- wholesome and cheery as a lunchbox fruit
- tempting and colourful in salads
- full-flavoured and zesty in all your family's favourite apple desserts

look to B.C. for goodness

Write for our colourful 16 page apple recipe booklet. Send 25¢ in coin with your name and address to: B.C. Tree Fruits Ltd., Dept. 'N', Kelowna, B.C.

Restoration urge hits all centres

By MARILYN HOFFMAN
Colonist - Monitor News Service

ELSAH, Illinois — The restoration urge is sweeping even the smallest hamlets in the United States.

Elsah, Illinois, for instance, has a population of 175. An old Mississippi River town, it lies at the foot of bluffs which fall steeply from rich farmland and low hills.

The town was founded in 1853 and until the end of the 19th century was an important shipping point for grain and other farm products.

The architecture is good, bad, and some brick, some stone, and some clapboard. It is more interesting for its variety than any consistency of style, but representative of a mid-America river town of its era.

Until the 1930s when Principia College came to the bluffs above, Elsah was reminiscent of buggies and wagons, river steamers and water trade. But, as local historian Paul O. Williams says, it has been preserved in a "charming state of stasis and slow progress" and so was ripe for a variety of restoration efforts.

Today, an enclave of refurbished houses is testimony of the prodigious effort of a dozen or so of the college staff and faculty members who have put new life into the old houses. The shine on the town today results as much from historic-preservation spirit as the lubricant called elbow grease.

The house that Ned and Paula Bradley tackled is the largest brick building remaining and was built in the 1850s by a commission merchant named Onetta. Later it was owned by Enos Doros, who ran the riverfront flour mill, and who around 1880 added the fancy Italianate cupola and the bracketed cornice which put the house into a style class by itself.

It was run as the Village Inn for many years and was known for its hospitality and good food. After its abandonment as an inn, the Bradleys, both associate professors at the nearby college, got it for $15,500. In the four years they have lived in the house, they have invested another $30,000 on renovation.

This has included removal of several partitions, replacement or renewal of all roofs, scraping and repainting exterior woodwork, and repainting, replacing, and waterproofing exterior masonry.

On a gradual do-it-yourself basis, the couple scraped all interior woodwork and repainted it, and sanded and finished all wood floors. They knocked down all the old plaster ceilings throughout the house, and replastered.

Then they had installed two new furnaces and two air conditioners, had the dining room stairway largely rebuilt, rebuilt the dining room fireplace, added two new fireplaces in the master bedroom and library, insulated the attic, stabilized the back wall of the house, renewed joists and masonry in crawl space, refitted all windows, and restored and repainted the cupola.

Are they weary of it all, after four years?

"No, we've loved every minute," says Paula Bradley, "in spite of the fact that for six months after we moved in it was the most ghastly mess you ever saw."

It was she who planned the spacious modern kitchen with its marble-topped centre island and has done all the interior decoration. "It may not be in period, but we aren't particularly fond of Victorian, so we kept the one Victorian bedroom that came with the house, and otherwise have mixed French and English antiques with contemporary paintings and upholstery."

She chose wheat-colored grasscloth from Korea to cover the walls of the main floor living room and study. It gives a muted, neutral background for art work, Oriental rugs, and antique furniture.

In 1973, the village of Elsah was named to the National Registry of Historic Places by the U.S. Department of the Interior. It also has an active Historic Elsah Foundation, which once a year sponsors a house tour so everyone in town, and all visitors, can see who has restored what. Elsah is a proud revived village.

—Christian Science Monitor photos

Bradley library is furnished with 18th century antiques

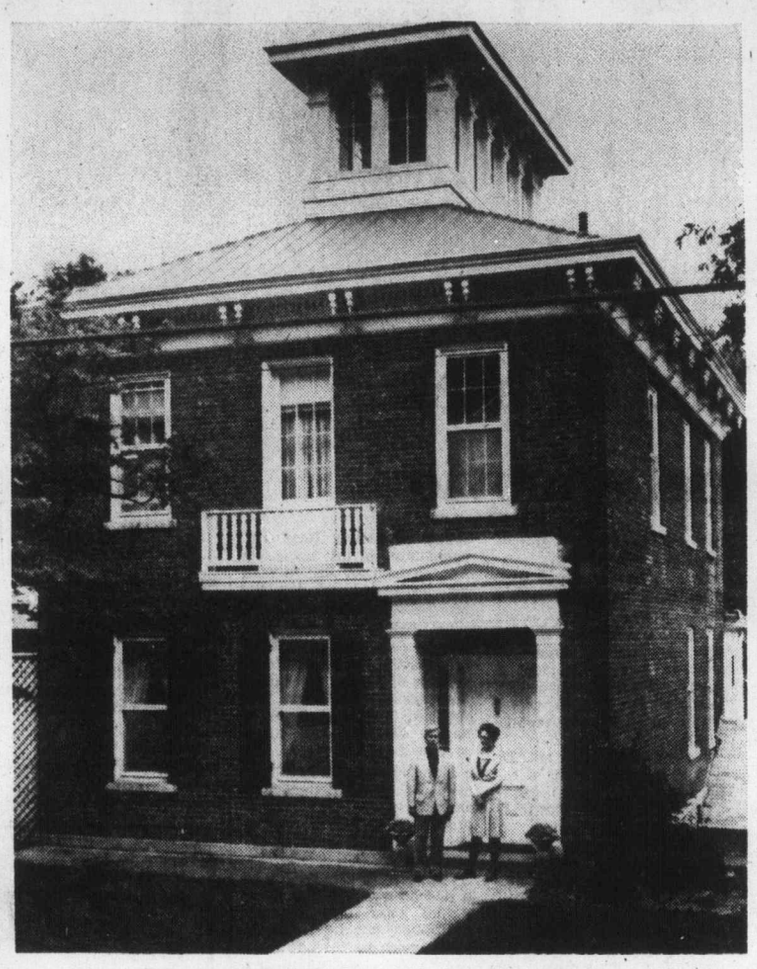

Restored Bradley home as it looks today

REGINALD STONE
and
SOUND OF MUSIC
SALES LTD.
Present
DON KINGSTON
of
CONN ORGAN CO.
IN CONCERT
Empress Hotel Ballroom
WED., OCT. 6
8 P.M.
Complimentary Tickets at
1517 Quadra 383-0239
PLAN TO ATTEND!

9-28
THE KITCHEN SHOP
The Kitchen Shop
Designers and Importers
3830 Cadboro Bay Rd. 477-2233
The Fall Sale at the Kitchen Shop starts on Friday, October 1st, 10 a.m. A new series of "Cusinart" kitchen machine demonstrations will be held at the shop on Saturday, October 2nd at 1 p.m., 2 p.m., 3 p.m., and 4 p.m. and from October 1st we shall be open until 8 p.m. each Friday evening.
9-28

Film crew out of caves

PAU, France (Reuter) — A four-man French television film crew, feared to have lost its way in a complex of deep underground caves, surfaced Monday two days behind schedule. Search parties were sent to look for the team and its seven guides. Team members, who descended 4,265 feet underground, said they were delayed by trouble to their equipment.

ann landers

Dear Ann: Here I sit at my desk — with that same ol' bunch of knots in my stamach. Why? My two preschool kids have been dropped off at the babysitter's and my house is a mess.

I've worked for 14 straight years with two months off each time to deliver and report back to work.

Quit? I can't unless we give up the art of eating. We'd have to forego necessities, not luxuries. My husband would have to work two jobs. I'd always be home and he'd NEVER be home. Settle for a part-time job? None to be had in this field.

I feel trapped. What's the answer? — **Grass Looks Greener.**

Dear Grass: Maybe it's a part-time job in another field. Start looking, doll. "Trapped" people get ulcers, migraines, backaches and their kids are often victims of the anxiety and frustration.

Dear Ann: I find it hard to sympathize with "Crushed" and her small-busted sisters. My problem is just the opposite and I'll trade with her.

Ever since I was 14, I've known that most boys are interested in one thing. Or should I say two?

When "Crushed" shops for a blouse or a dress she can wear any style. I must avoid low necklines, clingy fabrics and knits. The brassiere problem is simply awful. Mine have special padding on the straps and still they cut into my shoulders.

A woman can always make herself look larger, but to accomplish the reverse requires surgery which is painful and expensive. "Crushed" should count her blessings.—**Too Much Is No Good.**

Dear T.M.: I've heard from many women who have had the surgery you speak of. They say it was worth the money and pain. Reconsider.

Dear Ann Landers: My husband and I are both 84 years of age. We are thankful to the good Lord that we are in good health and able to enjoy our children. But they are the problem.

We live in a small town. The children live in the city. Every few weeks one will phone and say, "We will be coming down for supper. There will be six of us."

They don't realize this means preparing supper for eight, then I must be up at the crack of dawn to fix breakfast the following morning. Of course, I'm expected to fix a little lunch before they leave. I have no help and the cooking and cleaning up after is exhausting. (I'm not even mentioning the cost of food these days.)

It would be wonderful if they would say, "Don't fix supper, mother. We will take you out." Instead they tell us about how they entertained this one and that one at some expensive restaurant in the city. Speak for me, will you, dear Ann?—**Tired Feet.**

Dear Tired: I wish I could but you will have to speak for yourself — and I hope you do so the very next time you get a phone call.

Simply say, "Preparing supper is exhausting, dear. I just can't do it anymore. Would you mind treating Dad and me to a meal in a restaurant?"

U.S. acts against 'Nazis'

WASHINGTON (AP) — The U.S. Immigration and Naturalization Service (INS) announced Monday it will try to deport seven persons accused of murder and other atrocities as part of the Nazi regime in Europe before and during the Second World War.

INS Commissioner Leonard Chapman said he decided to proceed with the action after agency lawyers interviewed witnesses in Israel. As many as 30 of the Israeli witnesses may be brought to the U.S. to testify in the proceedings, officials said.

Agency lawyers said at a news conference the men committed the alleged war crimes in Latvia and Lithuania and all came to the United States shortly after the war.

They refused to identify the seven until formal charges are laid, probably within 60 days.

Three of the men are aliens in the U.S. and the INS will initiate proceedings to deport them.

The other four are naturalized U.S. citizens and the INS must first take steps to revoke their citizenships in a federal court hearing. If the citizenships are revoked, the agency then will initiate deportation proceedings.

INS general counsel Sam Bernsen said some of the seven were police officials in the Nazi regime and all "at least collaborated with the Nazis."

Harrison draperies & fabrics
SPECTACULAR
OCTOBER SALE
Co-ordinated Ready made draperies and bedspread ensemble
A Sale priced feature from the Harrison collection! Garland stripes in trendy dark tones of earth brown, melon, blue or green.
The Draperies
75 x 84 Reg. 57.99 Sale 45.97
100 x 84 Reg. 73.99 Sale 58.97
125 x 84 Reg. 94.99 Sale 75.97
150 x 84 Reg. 109.99 Sale 89.97
THE BEDSPREAD TO MATCH
DOUBLE OR SINGLE
Reg. 54.99 Sale 42.97 ea.
*Queen and King Size also available
Harrison QUALITY CUSTOM DRAPERIES AND BEDSPREADS WITH A DIFFERENCE
VISIT A HARRISON STORE NEAR YOU OR CALL 595-8114
fabulous fall fabric values from Harrison
60" Tartan Novelties
A must for your Fall wardrobe, easy care and savings to. Skirts, pants, suits.
Reg. 4.99 Sale 3.97 yd
54" Mix and Match.
50% Wool, 50% Polyester. Stripes, checks and plain co-ordinates. Skirts, pants and suits.
Reg. 7.49 Sale 5.97 yd
60" Checks and Stripes.
80% Acrylic, 20% Polyester for that new skirt or suit. Washable.
Reg. 5.49 Sale 3.97 yd
60" 100% Orlon Pile
Sew and Save! Jackets, coats, linings, children's wear and bedspreads.
Reg. 5.99 Sale 4.97 yd
Ribbon Lace Shower or Window Curtains
Shower 72 x 72 Window 36 x 48
4 Colour choices: Blue, Gold, Brown, Green
Reg. 24.99 Sale 19.97 ea.
2 pcs. Bathmat Set
Decorator Colours to choose from
Reg. 14.99 Sale 9.97
Round Make-up Mirror
An ideal gift and savings too!
Reg. 11.99 Sale 8.97
HARRISON presents Outstanding Savings in our Household Department
Harrison draperies & fabrics
Hillside Shopping Center
595-8114

Visit Beautiful
QUALICUM BEACH
Vancouver Island's Outstanding Resort Area. Fabulous Fishing, Two Golf Courses, Safe Sandy Beach, Scenic Drives or Just Relax. Only a Two-Hour Drive from Victoria.

CRESCENT RESORT MOTEL
One of Vancouver Island's most attractive resorts. Situated on high bluff off hwy. Panoramic view. Sleeping and kitchen units. Quiet and secluded. Open all year. Phone 752-9551. AAA & CAA Approved. Bob Day.

QUALICUM BEACH GOLF COURSE
Situated in the heart of Qualicum, overlooking the Gulf of Georgia. The most scenic golf course on the Island. Clubhouse facilities, pro shop, club rentals and electric golf carts. Ph. 752-6312.

THE QUALICUM ARMS INN
Full dining facilities; self-contained cottages, private beach. Off highway on Georgia Strait. The Donisons welcome you. Box 10, Qualicum Beach. Phone 752-9363.

SHORELINE MOTOR INN
At the beach and Golf Course. Boat rentals nearby. Breakfast, lunch and dinner at the Tapestry Room. One and two-bedroom units, TV and some kitchens. Relax and enjoy the most beautiful sunsets. 752-6117.

THE GEORGE INN
Banquet and convention facilities, indoor pool and sauna. Rooms overlooking the golf course and ocean. Phone 752-9238. J. E. Newell, Manager

SNOW-WHITE MOTEL
Sleeping and housekeeping units, fully equipped kitchens, bath, 350 ft. of beach frontage. Chargex and Master-Charge. Phone 752-6642.

QUALICUM COLLEGE INN
A complete and gracious hotel. Qualicum's friendliest and largest. Dining room, pool, sauna, whirlpool and gym. Five meeting banquet rooms. All set in 14 waterfront acres. 752-9262.

CAPTAIN'S QUARTERS MOTEL
One bedroom self-contained suites located on the beach. Open all year round. For information write c/o R.R. 1, Qualicum Beach. Phone 752-6433.

QUALICUM VIEW AUTO COURT
400' of safe sandy beach, quiet, off hwy. Fully equipped all electric housekeeping cottages, TV, showers, laundry, trailer hookups, boats. Ideal for families. Robert and Anne White, Box 52. Ph. 752-9322.

EAGLECREST LODGE
Open all year. Private beach. Lodge accommodation and cottages with kitchenettes. Dining room, cocktail lounge, heated pool, golf course nearby. Phone 752-6991. R.R. No. 1, Qualicum Beach.

EAGLECREST GOLF CLUB
Located 2 miles south of Qualicum Beach. Golf lessons, driving range, club and cart rentals, lounge and coffee shop, showers and lockers. Phone 752-6311.

BUENA VISTA
7 units. 1 and 2-bedroom suites on the beach. Electric kitchens, TV, spacious lawns, oysters, clams, salmon fishing, golf. Low off-season rates. Phone 752-6661.

GREENBANK MOTEL
Separate well kept electric 1-bedroom units, TV. Pets welcome. Parking for cars and boats. Spacious grounds, barbecues, picnic area. Phone 752-6635. Low winter rates. Louse and Bill Hall.

ST. ANDREW'S LODGE
Glen cottages, open all year, lodge accommodation, well equipped housekeeping cottages, park-like setting on beach, lawn games. Low winter rates. Write for brochures. Ph. 752-6652. Miss E. Little.

SEAVIEW AUTO COURT
Six housekeeping units, private beach, off the highway, safe for children. Phone 752-6671. Box 125, Gordon and Ruth Cook.

SAND PEBBLES INN & RESTAURANT
28 units, some with housekeeping, plus full dining facilities, all located right at the beach. Golf, tennis and fishing nearby. No pets please. Rates $20 and up. Master-Charge and Chargex. Box 520, phone 752-6974.

CAMELOT SEASIDE RESORT
Open all year. Phone 248-3998. Spacious playground off highway. 1, 2 and 3-bedroom cottages right on the beach, all with complete kitchens. Boat basin, launching and rentals, golf nearby

QUALICUM BEACH CHAMBER OF COMMERCE
QUALICUM BEACH, B.C. CANADA
TOURIST BUREAU
PHONE 752-9532

Advertising brings product information to you
CANADIAN ADVERTISING ADVISORY BOARD

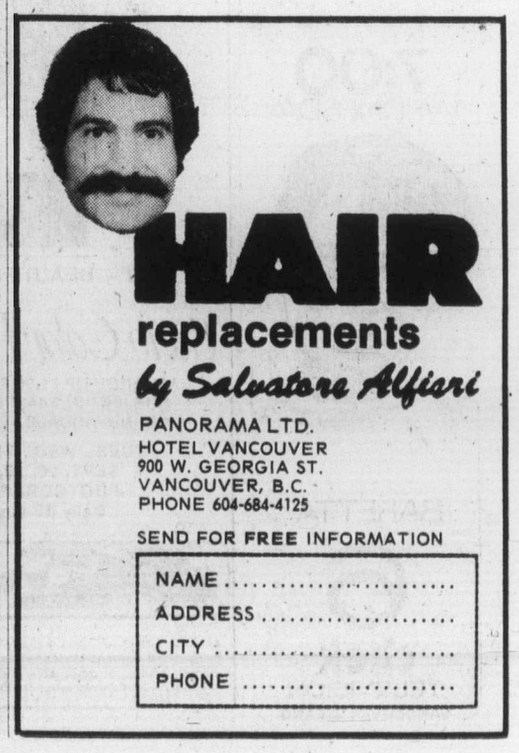
HAIR
replacements
by Salvatore Alfieri
PANORAMA LTD.
HOTEL VANCOUVER
900 W. GEORGIA ST.
VANCOUVER, B.C.
PHONE 604-684-4125
SEND FOR FREE INFORMATION
NAME .....
ADDRESS .....
CITY .....
PHONE .....

THE SLIM GOURMET

CALORIE-CONSCIOUS COOKING

By Barbara Gibbons

Back in the old days — before figure-watching and women's lib devalued such achievements — our neighborhood's blue ribbon mama was the lady who made her own french fries. You know, the kind that come out in all different lengths, from potatoes instead of the freezer.

Not to be outdone, we made our own catsup. But when she started baking her own hotdog rolls, we knew defeat!

Actually, your own catsup can be hardly any work at all if you make our blender-easy shortcut catsup that takes its sweetness from pineapple . . . not sugar, corn syrup or other fattening stuff. All natural, yet it's only nine calories a tablespoon instead of 25 calories for sugar-sweetened commercial catsup. (It makes a great baste for broiled or barbecued chichen or fish.)

PINEAPPLE CATSUP

6-ounce can tomato paste
16-ounce can crushed unsweetened pineapple, including juice
5 tablespoons white vinegar
1 tablespoon instant onion
¼ teaspoon Tabasco sauce
½ teaspoon salt
2 teaspoons prepared mustard
¼ teaspoon cinnamon
⅛ teaspoon nutmeg

Combine in blender jar. Cover and blend smooth on high speed, scraping sides often. Store in refrigerator. Makes about 3 cups. Only nine calories per tablespoon.

SUGAR-FREE CATSUP

8 medium, very ripe tomatoes, sliced
½ cup minced onion
¾ cup minced green pepper
1 cup white vinegar
1 teaspoon salt
½ teaspoon cinnamon
¼ teaspoon allspice
½ teaspoon dry mustard
½ teaspoon red cayenne pepper
½ teaspoon nutmeg
Browm sugar substitute to equal ¾ cup, or to taste.

Combine tomatoes, onion and green pepper. Put part of the mixture in your blender with a little vinegar. Cover and blend smooth. Repeat until all the vegetable mixture is pureed smooth. Then combine all ingredients except sugar substitute until dissolved. Store in refrigerator. Makes about four cups. Only six calories per tablespoon.

— AP

Seeks husband

Mrs. Susan Spurrier faces deportation to native England if she doesn't find husband by Dec. 31. So divorcee, 28, placed ad in weekly newspaper in East Alton, Illinois, to find right man. Two children are Julian, left, and Janel. Mrs. Spurrier has been deluged with letters and telephone calls. Now she must sift answers. She was never properly registered as resident alien, and order to leave came after her divorce.

Centennial dinner will honor Clara May Waller

Clara May Waller will be honored at a centennial dinner Friday at the Union Club of B.C. Attending will be 60 relatives representing four generations.

Members of Mrs. Wallers' family will be arriving from eastern and western Canada, Holland, South Africa and Australia to wish her a happy 100th birthday.

Born in Toronto in 1876, the eldest daughter of Mr. and Mrs. Manlius Bull, Winnipeg pioneers, Mrs. Waller was a resident of North Saanich for 30 years.

In 1974 Mrs. Waller decided to retire to Beacon Hill Villa on Superior Street where she now lives with her sister, Mrs. W. B. (Nan) Sterling, who is 97 this year.

An honors graduate of the New England Conservatory of Music in Boston, Mrs. Waller moved to Peace River country with her Dutch husband, Jan, in 1919, where they homesteaded and raised five children.

In those years just after the First World War, their home was on the Willow River, 60 miles from the nearest railroad in northern Alberta. When her husband died in 1934, she moved to Vancouver to live with her sister.

Mrs. Waller taught voice and piano for many years in Winnipeg, Vancouver, and Victoria, and has made frequent pleasure trips to Australia and Europe.

A buffet in honor of Mrs. Waller and her sister will be held at the Beacon Hill Villa today.

Canada aids Bolivians

WASHINGTON (CP) — Canada will provide Bolivia with $10 million for rural and industrial development and is considering adding up to another $20 million in similar aid, it was announced here.

PRATT & LAMBERT PAINT
NOW AVAILABLE
wholesale AT retail
NATIONAL PAINT STORES LTD.
Fairfield Shopping Plaza
1560 FAIRFIELD
595-1044

Bulletin Board

The Canadian Diabetic Association, Victoria and District branch, will hold a general meeting in the auditorium of the nurses' residence, Victoria General Hospital, at 8 p.m. today. An award-winning slide program will be presented. Visitors welcome.

□

CRUSADE

The Al Furey Healing Crusade is continuing this week at St. Mark's Church hall, Tennyson and Boleskine, at 7:30 p.m. daily through Friday. The crusade is sponsored by the Peoples Community Church.

SHOW

The Army, Navy and Air Force Veterans will present the Side Roads on their weekly show from 9 p.m. to midnight today at 1001 Wharf.

□

RUMMAGE SALE

There will be a rummage sale at 7 p.m. Friday at Hampton Park hall sponsored by the Burnside Lawn Bowling Club.

NEW HORIZONS

The James Bay New Horizons Society will present photographer Jim Ryan on the topic The Maverick Nun, at its meeting Friday at 520 Niagara.

□

DANCE

Gordon United Church Social Club is holding a dance in the church hall at 935 Goldstream in Langford from 9 p.m. to midnight Friday, with music by the Check Mates. Admission is $1.50 per person.

□

AUXILIARY

Women's Auxiliary to the Canadian National Institute for the Blind will meet at 2 p.m. Friday at the CNIB Centre, Blanshard Street. New members welcome.

□

CAMPOUT

The last campout for the season for the Good Sam Recreational Vehicles Club, Explorers No. 3, will be held at Riverbend Trailer Park at Parksville Friday to Sunday.

PERM SALE
SAVE 20%
LAKE HILL VILLAGE
BEAUTY SALON
479-3360

Slave trade story to be told on TV

HOLLYWOOD (Reuter) — A black journalist who spent 12 years tracking down his African and slave forbearers will soon see the story of his hunt portrayed in a 12-hour television drama.

Author Alex Haley says he believes his story Roots, which has just been published as a novel, will bring the public face-to-face with a part of history largely ignored.

"It might offer us a chance to purge ourselves in a psychological way of the legacy of slavery because we have never dealt with it head on," Haley says.

ABC has invested $6 million in filming the novel, which will be screened over nine nights next January.

Producer Stan Margulies says: "The slave trade is part of our common history that has been swept under the rug of our minds."

ABC officials say the film, with its graphic portrayal of the cruelties of the slave trade, will jolt audiences in the final months of the bicentennial.

Labor party backs control

BLACKPOOL (Reuter) — England's ruling Labor Party, although divided over the future of socialism in Britain, Monday firmly supported the government's policy of curbing wages to fight inflation.

The party's annual conference voted overwhelmingly in favor of a resolution supporting the agreement that has existed for 18 months between the trade unions and the government which set a $10-a-week limit on wage increases last year and this year limits raises to 4.5 per cent.

Peacemakers prayer service

A service of prayer is being planned in Victoria in support of the women of Ulster who are marching to bring peace and reconciliation to the Irish.

The service, at 3 p.m. Sunday, Oct. 3, in First United Church, Qutdra and Balmoral, is being arranged by Ecumenical Women's Outreach.

Rev. Hugh Hunter, minister of First United who recently returned for a four-week visit to Ireland, will be the speaker.

Mexico costs jump 10%

MEXICO CITY (UPI) — The cost of living in Mexico jumped 10 per cent Monday by government decree that raised the price of 270 goods and services — including most common articles such as cigarettes, eggs, rice, beans, sewing machines and television sets, but not gasoline.

UN aiding Viets

ROME (AP) — The United Nations World Food Program has agreed to channel $35.3 million in food aid to Vietnam.

BUY!
Creamettes
MORE TENDER MACARONI MORE DELICIOUS
COOKS IN ONLY 7 MINUTES

AUCTION OF CANADIAN PAINTINGS AND NATIVE ART
Thurs. Oct. 7th at 7:30 P.M.
Preview Tues. Oct. 5th 9:00 a.m.-9:00 p.m.
Wed. Oct. 6th 9:00 a.m.-5:00 p.m.
Place—1233 W. Georgia St., Vancouver, B.C.
Featuring works of art from the collection of Francis V. Lumb, Esq. D. Cromie, Esq. and Mrs. C. Gamble of Sydney, as well as other consignors.

B. Bobak, J. Beder, B. C. Binning, Art. Boos, Geo. Broomfield, C. Breeze, V. Doray, D. Elliott, M. A. Fortin, D. Ferrier, Tom Fripp, J. Gauthier, R. Gem, E. F. Hagell, M. Haycock, L. Harris, D. Izzard, R. Jackson, R. Jack, D. Jarvis, J. Korner, I. Lovesque, A. Lismer, H. McCrea, N. McClung, H. Masson, Mabel May, Michael Morris, G. Norwell, J. Owen-Flood, H. S. Palmer, Joe Plaskett, B. Pfeifer, P. M. Ritchie, J. Shadbolt, Tom Stone, M. V. Thornton, C. Warburton-Young, Jack Wise, etc.

Also argillite by McGuire, Dixon, Moody, A. Collison, F Yeltatzie; jade carvings by J. Chine, D. Clancy, etc.; B.C. Indian baskets and carvings by Simon Charlie, Hand, Robertson, Wadhams; collection of fine N. W. Coast Indian spoons and artifacts, etc.

AUCTION OF FINE ART AND ANTIQUES
Thurs., Oct. 14th and Fri., Oct. 15th
7:30 P.M. Both Sessions
Preview— Tues. Oct. 12th 9:00 a.m.-9:00 p.m.
Wed. Oct. 13th 9:00 a.m.-9:00 p.m.
Place 1233 W. Georgia St. Vancouver, B.C.
On behalf of D. Cromie, Esq., Mrs. C. Gamble of Sydney, estate of the late Mrs. E. A. Woodward, estate of the late Leo Manners Duval and other estates and private consignors. SILVER—2 Vict. silver-gilt christening sets — Geo. III chamberstick, burner stand and large tray — Dublin open salts — also Glasgow, London, Sheffield, Birmingham, Exeter, Chester pieces such as open salts, serving pieces, comports, trays, candlesticks, etc. — 54-piece set of Birks Louis XV flatware — old Sheffield plate wine cooler, gallery tray, and plated entree dishes, candelabra, flatware etc.
CRYSTAL — Pieces by Hawkes, Lalique, Libbey, Stuart — Fine 19th c 6-piece decorative table setting — claret jugs — vases — Venetian aventuringe glassware — pressed glass comports — cake stands — banana boats, etc.
PAINTINGS AND PRINTS—Volti, Doyle John, E. J. Cherry, O. Saville, R.B.A., David Cox, W. J. Watson, David Roberts, Yves Diey, E. Osborn, Henry Cooke—as well as 18th and 19th C. embroideries and samplers — set of 10 original Aesop's Fables Baxter prints — 18th century maps of England and Canada—selection of hand-colored 18th and 19th century engravings, etc.
PROCELAIN — A collection of more than 25 old Doulton figurines —Chinese pottery and porcelain—3 large oriental pitchers—Continental porcelain pieces — set of 12 La Courtille Napoleonic figures — assorted old Limoges — 2 contemporary large Genman porcelain figure groups, etc.
FURNISHINGS — Vict. mah. dining tables — rosewood display cabinets, bookcases, tables, chairs, breakfast table etc. — pine court cupboard and blanket chest—19th C. kingwood vitrine—Canadiana loveseat — Vict. mah. sideboards — drop leaf tables — Vict. armchairs — Regency diners — occasional tables — Vict. shaving stand — 12' African mah dining table — etc.
MISCELLANEOUS — Continental pewter, brass — jewelry incl. jade and diamond Cavelti ring—.90 ct. diamond ring—large ormolu with inlay casket — Geo. artist's box — large 3 tiered chandelier — important 19th c. porcelain mantle clock set — mah. framed globe — life size bronze of Mercury — etc.
RUGS — Room and scatter size — Kashan, Ardebil, Bahktiarl, Kerman, Saroik, Nomadic, Turkish, etc.
ORIENTAL — Carved chess gaming set in ivory — large collection of netsukes — jade pendants — snuff bottles, etc.

Illustrated catalogue $3.00
MAYNARD'S AUCTIONEERS LTD.
1233 W. Georgia St.,
Vancouver, B.C. (604) 685-7378
9-29

$1.20 won't BUY a garden shed

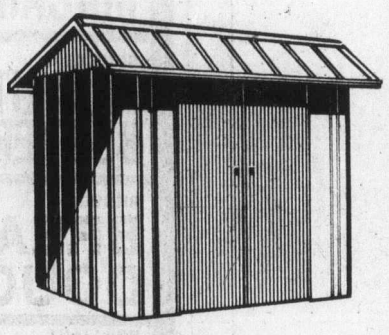

but it can SELL one!

Garden equipment is easy to sell in Victoria — city of gardens. If you have a garden shed or tools you no longer need, they will be sold promptly when you place a brief, descriptive Classified Ad in this paper.

$1.20 FOR TEN WORDS
One insertion in BOTH
Victoria's daily newspapers!

PHONE 386-2121
Monday through Saturday 8 a.m. to 6 p.m.
Classified Advertising Dept.

Victoria's Two Daily Newspapers
THE DAILY COLONIST and VICTORIA TIMES

Western FOOD
772 Goldstream Ave., Langford
AT WESTBROOK SHOPPING CENTRE
Prices Effective Sept. 29, 30, Oct. 1, 2
Open Weekdays 9 to 9, Sat. and Sun. 9-6
We Reserve the Right to Limit Quantities

GRADE A CHUCK STEAKS lb. 89¢
CROSS RIB ROAST GRADE A lb. 1.19
Okanagan, Handy Pack McIntosh APPLES case 4.39
Fresh Local LETTUCE 2 heads 49¢
NABOB STRAWBERRY JAM 48-oz. TIN 2.19
CHRISTIES COOKIES
MINT SANDWICH 15-oz. Bag 99¢
FUDGEE-O 1½-lb. BAG 1.39
CHIP AHOY 1¾-lb. Bag 1.39
TETLEY 16-oz. Pkg. — 144's TEA BAGS 2.19
GREEN GIANT 24-oz. TIN MEAT BALL STEW 79¢
FLEECY 176 oz. FABRIC SOFTENER 2.29
SUNLIGHT POWDER LAUNDRY DETERGENT 5-lb. BOX 2.29
FRESH COOKED COCKTAIL SHRIMPS lb. 2.49
FLETCHER BREAKFAST SAUSAGE lb. 99¢
GOV'T INSPECTED PORK CHOPS lb. 1.39
FRESH CUT UP OR WHOLE FRYING CHICKENS lb. 79¢
EAT-WELL BONITO FLAKED TUNA 6-oz. TIN 49¢
CLARK PEAS 14-oz. TINS 3/$1
E.D. SMITH KETCHUP 32-oz. BOTTLE 98¢
YORK 48-oz. TIN CLEAR APPLE TOMATO PINK GRAPEFRUIT JUICE 59¢
IMPERIAL MARGARINE 3-lb. Blocks 1.59
TOILET TISSUE DELSEY 2-PLY 4 ROLL PKG. 99¢
KLEENEX 2 PLY FACIAL TISSUE 200's BOX 59¢

Ganner faces 23 more counts

Conspiracy charge finding: Not guilty

The prosecution and defence summed up their cases Tuesday in Victoria in the court martial of 32-year-old Cpl. Robert Allan Ganner, former president of Club 44, the junior ranks mess at CFB Esquimalt.

Prosecutor Major William Reed of Edmonton and defence lawyer Major Brian Murphy of CFB Petawawa, Ont., agreed the hearing had been a long one.

Judge advocate Lt.-Col. J. B. Fay of Halifax said he would address the five-member board this morning on points of law before the officers retire to consider their verdict on the 23 remaining charges faced by Ganner.

The board, which conists of Capt. Richard Okros of Maritime Command Pacific (president), Cmdr. Phillip Bissell of fleet school, Cmdr. Harley Kieran of HMCS Yukon, Lt.-Col. Douglas Alderson of Maritime Command Pacific and Lieut. Dietmar Baltes of HMCS Thunder, handed down a not guilty verdict Monday on a conspirary charge.

The board ruled there was a lack of a prima facie case as presented by the prosecution.

Of the 23 charges remaining, Ganner could only be convicted on 14 counts because nine of the remaining charges are "alternative" charges for conduct prejudicial to good order and disipline.

Under military law, an accused person can only be found guilty of one of two alternative charges.

Describing Ganner as a "lavish entertainer, a good host," Reed told the court that it was very difficult for the prosecution to prove intent with direct evidence in the seven fraud charges.

On the practice of redeeming bar chits at happy hour—or half—prices, Reed said it amounted to "subsidized drinking" and was a method for Ganner to give his friends "a little privilege."

In his rebuttal, Murphy reminded the court that the prosecution must prove beyond a reasonable doubt that Ganner committed the offences.

He recalled that a number of witnesses had testified Ganner spent a lot of time at the club and many said he had done a good job. At no time, Murphy said, did anyone point his finger at the accused man and say "that's wrong."

Murphy contended that the prosecution failed to prove intent on all charges.

Referring to the Queen's Regulations and Orders, Murphy said the definition of fraud was "a deceitful act or practice," and suggested that Ganner was not hiding anything.

Murphy rejected Reed's contention that Ganner's modus operandi was to defraud but rather for the betterment of the club.

"If he's guilt of anything," Murphy concluded, "it would be for using improper procedures."

Accountants cleared by internal probe

No charges or dismissals of personnel have occurred in the CFB Esquimalt accounting division because of the investigation of the base's junior ranks mess, the base comptroller said Tuesday.

Cmdr. Thomas Cove, CFB Esquimalt's comptroller, said an internal investigation was carried out over a former bar manager's charge that personnel handling non-public funds accounts were receiving payoffs to balance Club 44 books.

A general court martial faced by former mess president Cpl. Robert Allan Ganner was told Monday by Ken Staufer of 703 Esquimalt Road about the practice of handing over $40 a week to unnamed people in non-public accounts.

Staufer said the practice of giving money to accounts personnel had been going on for about two years.

Cove said Lt.-Cmdr. John Campbell, the Pacific command comptroller, carried out the internal investigation and found no irregularities within the base accounting procedures or involving personnel.

Cove said further that 99 per cent of the staff in the accounts office during the period under investigation were still there and the rest had left through normal postings.

A spokesman at the base's assistant judge advocate general's office said that no substantive evidence was found to support further charges against non-public funds personnel.

A board of inquiry into the operation of Club 44, a social club for junior ranks, resulted in four military courts martial.

The disciplinary court martial of Cpl. Michael Joseph Sylvio Dalrymple of 1339 Saunders in Esquimalt was convened by judge advocate Lt.-Col. J. B. Fay of Halifax and adjourned until Friday morning when Ganner's trial is expected to be completed.

Dalrymple, 31, pleaded not guilty before the three-man board to six chargs of conduct prejudicial to good order and discipline, three of fraud, two of conspiracy and one of stealing.

Alan Bigelow is acting for Dalrymple while Major William Reed of Edmonton is the prosecutor.

Courts martial for Master Corporal Adolf Gustav Plewa and former Master Corporal Craig Campbell, both former managers of Club 44, are set to begin Oct. 19.

Dalrymple can only be convicted of eight charges because four of the charges — for conduct prejudicial to good order and discipline — are "alternative" charges.

Under the National Defence Act, an accused person may be convicted of one or the other in cases of alternative charges but not both.

Manhunt dropped for second inmate from William Head

Routine road patrols in Metchosin will continue for a day or so in hopes of finding a William Head inmate who may have gone out by firetruck through the main gate early Sunday, but Colwood RCMP think Jack McIranda is long gone from the district now.

An RCMP spokesman said Tuesday the force received "a few" sighting reports during the day from residents of the Metchosin and Happy Valley areas "but it doesn't look like him."

The record of Miranda, 35, shows his crime specialty is break-in and theft and there was one break-in overnight Monday, at a service station on Sooke Road. However, only a few coins were taken from a soft drink machine and juveniles are considered the likely culprits.

Miranda vanished from William Head one week ago Tuesday evening while Calvin Harvey Smoker, 29, disappeared one week ago tonight. Both were thought to have paddled away by raft or log until the firetruck banged through the main gates at 6:50 a.m. Sunday.

A major search continued until an RCMP constable on road patrol picked up a suspect hitch-hiking about 4 a.m. Monday on Metchosin Road near Terrahue. At no time during the search were police certain that two men had escaped via the firetruck, later abandoned near bushland in the Nield Road area.

Smoker was charged Monday afternoon in Victoria provincial court with escaping between Tuesday and Sunday and with being unlawfully at large Sunday. He asked to see a lawyer and is to appear again today.

Marine calendar

NAVY

Provider, Restigouche, Kootenay, Terra Nova — returning Oct. 29.
All other ships in port.

MARINE SCIENCES

Parizeau — Esquimalt.
Vector — Pat Bay.
Richardson — Vancouver.
Pandora 2 — Cape Lazo.

COAST GUARD

Rider, Camsell — refit.
Ready — Victoria patrol area.
Vancouver — in port.
Douglas — Gulf Islands patrol area.
Racer — Queen Charlottes patrol area.
Quadra — on Station Papa.

MERCHANT MARINE

Sun Princess — Esquimalt.
Westocean — Crofton.
N. R. Crump — Gold River.
Vancouver Forest — Cowichan Bay.
Conen Forest — Tahsis.
Rondeggen, Vishva Prayas — Duncan Bay.
Luigi D'Amico — Alberni.

HISTORY
ROCK & ROLL
Begins Fri., Oct. 1 at 6 p.m. and all weekend long.
CKDA 1220

Juvenile sex suspect returned to group home

A juvenile boy taken away from a Central Saanich group home after area parents complained to B.C. child welfare superintendent Victor Bleknap is back in the group home pending his next court appearance, the Colonist learned Tuesday.

Barry Mah Ming, defence lawyer for the 16-year-old boy, said he had dropped plans to apply to a higher court for a writ of habeas corpus after Belknap reversed his order declaring the Greater Victoria juvenile detention home a child-care resource for the boy.

The boy faces a charge of indecent assault Sept. 15 on a seven-year-old girl. On Sept. 17, a justice of the peace ended a release hearing for the boy by ruling he should be returned to the group home in his area pending further court appearances.

The boy was returned to the home late on the afternoon of Sept. 17 and parents in the area quickly heard about it. They began making phone calls to Central Saanich police and Belknap.

By that night, Belknap had overruled the decision of the justice of the peace and the boy was placed in the juvenile detention home.

In juvenile court Sept. 21, the boy was remanded until next week for further hearing and Judge Douglas Campbell said the only documented release before him was the ruling of the justice of the peace. However, he said he realized the boy was in what amounted to detention and suggested Mah Ming take habeas corpus action.

Before the lawyer could do so, discussions in the provincial attorney-genera''s department led to Belknap's reversal. The boy was returned late last Friday to his group home and police said Tuesday they had received no parental complaints since then.

BUY!

COOKS IN ONLY 7 MINUTES

IGA
At Colwood Corners
1860 Island Highway
Prices Effective: Sept. 29, 30, Oct. 1, 2
We Reserve The Right To Limit Quantities
OPEN 9-9 (Including Sunday)

CROSS RIB ROASTS lb. 1.09	CHUCK POT ROASTS lb. 89¢
WHOLE OR HALF LOINS of PORK lb. 1.09	JUBILEE SLICED BACON lb. 1.19
CENTRE CUT PORK CHOPS lb. 1.69	SCHNEIDER'S ECONOMY SAUSAGE lb. 79¢
NABOB PANCAKE SYRUP 44-oz. 1.09	Garibaldi MACARONI & CHEESE DINNERS 4 7¼-oz. pkgs. 89¢
DR. BALLARD'S TENDER MOIST CAT FOOD 12-oz. 2 pkgs. 69¢	WINSTON HOUSE VINEGAR 80-oz. 79¢
SWIFT'S CORNED BEEF LOAF 12-oz. 2 for 1.49	ROYAL JELLY POWDERS 6 for 1.00
MOTHER MACARONI 2-lb. pkg. 55¢	ALPHA CREAMED HONEY 2-lb. tub 1.49
SUNNY JIM PEANUT BUTTER 68-oz. jar 2.79	LIBBY'S DICED BEETS 4 14-oz. 89¢
RHODES BREAD DOUGH 5s 1.09	YORK FROZEN STRAW-BERRIES pkg. 55¢
BRILLIANT COOKED SHRIMP 6-oz. pkg. 89¢	DIAL SOAP BARS Reg 4s 89¢
PINE SOL CLEANER 40-oz. 1.59	SMEDLEY'S STEAK & KIDNEY PIES 15½-oz. 79¢
ALOHA MIXED NUTS 13-oz. tin 79¢	CHIPITS CHOCOLATE CHIPS 18-oz. 1.39
Q.T.F. PINE-APPLE 2 14-oz. tins 79¢	SUNGOLD FLAVOUR CRYSTALS 6½-oz. 2 pkgs. 69¢
TOKAY GRAPES lb. 29¢	GOLDEN RIPE BANANAS 5 lbs. 1.00
FRESH CELERY ea. 19¢	RED DELICIOUS or GOLDEN DELICIOUS APPLES 4 lbs. 1.00

It seems that everybody is always having a sale.

Well, at Simpson Drapery we have a sale twice a year.

That's all.

And when we do, it's an event. (Just ask people who've saved here.)

Right now it's our Fall Sale.

*And when we say **20% off** on all fabrics for custom-made drapes, you can count on truly substantial savings.*

Come and see for yourself, or phone us and we'll send a Decorating Consultant to your home with no obligation.

Simpson DRAPERY LTD.

2030 Douglas Street, Phone 382-6323.
(opposite the Imperial Inn)
Simpson Drapery is open Saturdays.

PATES GRAND OPENING SPECIALS

at Victoria's Warehouse Only

Add that finishing touch and
WARM UP YOUR WINTER

ACORN Woodburning

Our contemporary, conical shaped, and highly functional, free standing fireplace fits into any surrounding, modern or traditional. Will accommodate logs up to 20" long. Delivered complete with firescreen, damper, and 8" diameter stacks for 8 ft. ceiling and refactory. Additional stacks available for any ceiling height. Choice of black enamel, or genuine porcelain enamel colors: black, burnt orange, burnt red or harvest gold.

211.00

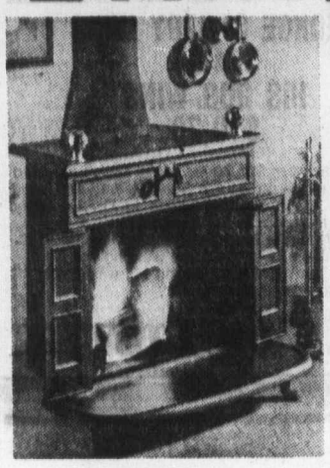

BEN FRANKLIN HEATER

Woodburning. This first free-standing fireplace is still a favorite of those desiring style and charm as well as an effective source of heat. Will burn wood, coal or charcoal. All cast iron construction, flat black finish with two brass finials on top. Large hearth. Sliding damper controls at the bottom of each double-hinged firebox door; handy chimney damper in front panel. Accessories optional.

139.88

NEWPORT Parlor Stove

Decorative elegance combined with heating efficiency recalls a bygone era. Practical for today's homes and vacation retreats. All cast iron crafted from the original patterns with a flat black finish. Front or side loading with movable damper controls. Four different trim packs available to add to the beauty of this fine stove.

169.88

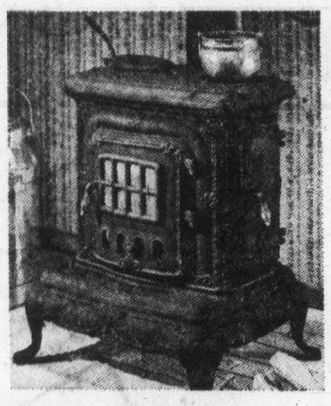

HEATILATOR

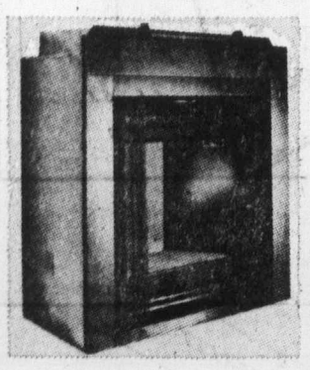

- More efficient than masonry—circulating air flow cools the firebox and returns heated air to the room.
- Conserves heat—a positive seal damper prevents condensation, stops the waste of warm air up the chimney.
- Zero clearance to combustible floors and walls for direct framing within special supports.
- Flexible placing — in or out of the wall, in a corner, as a divider or island, on floor level or raised hearth.
- Lower cost than masonry — quickly and easily installed in combination with a matching lightweight chimney approved for permanent safe operation. Low level chimney take off simplifies placing and stacking.
- Finest quality — tough refractory base and back, porcelainized sidewalls, heavy duty insulation, fine mesh draw screen, built-in ash guard.
- Available in three firebox opening sizes: 28", 36", 42"; and in open-end 42" left and right hand models.
- Can be faced with any decorative material to achieve a beautiful fireplace setting.

329.00

SPECIALS

15 AMP. SINGLE POLE BROWN LEVITON SWITCH
35¢ EACH

15 AMP. DUPLEX BROWN RECEPTACLES
LEVITON **30¢** EACH

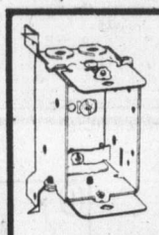

1104-LBG IBERU SWITCH BOX
68¢ EACH

54151-LB. IBERU OCT. BOX
64¢ EACH

CHIME KIT
2 Pushbuttons
1 Transformer, 1 Chime
7.66

CUTHBERT BATH AND SHOWER FITTINGS

TUB AND SHOWER 31.14

BUY ANY 3 CUTHBERT ITEMS AND WE WILL GIVE YOU A LOTTO CANADA TICKET

LAV. FAUCET 14.99

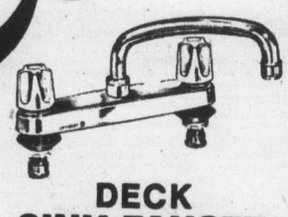

DECK SINK FAUCET 17.99

TUFFY WHITE TOILET SEAT 4.99

WHITE GRADE A BRIGGS TOILET 39.99

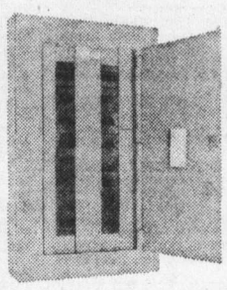

200 AMP PANEL
With main breaker 20 single pole 15 amp. breakers and 3 double pole breakers.
177.80

100 AMP PANEL With main breaker **41.49**

30 AMP. DRYER CORD AND RECEPTACLE

6.70

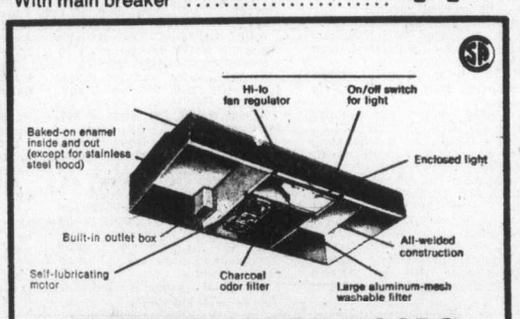

NUTONE RANGE HOODS
Duct type and ductless
33.63 36.88

50 AMP RANGE CORD AND RECEPTACLE 7.71

½" TYPE L COPPER PIPE
Per foot ... **35¢** Per 12 ft. length **4.20**

14/2 NMD-7 COPPER HOUSE WIRE
For 250 ft. coils only **19.90**

PRICES SUBJECT TO STOCK ON HAND.
WE RESERVE THE RIGHT TO LIMIT QUANTITIES.
PRICES EFFECTIVE TILL TUESDAY, OCTOBER 5.

HOURS: MONDAY TO THURSDAY 8:30 A.M. TO 5:30 P.M.
FRIDAYS TILL 9, SATURDAY TILL 5.

PLENTY OF FREE PARKING.
LOCALLY OWNED AND OPERATED.

9-29

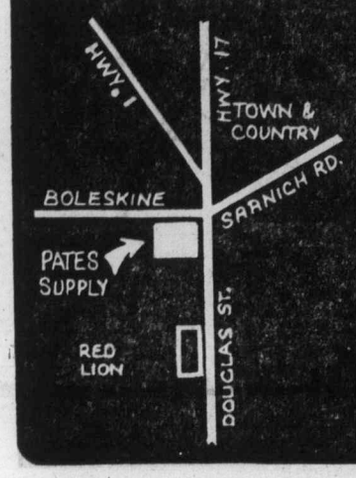

PATES SUPPLY LTD.

WAREHOUSE STORE

3396 DOUGLAS VICTORIA 388-6313

ALSO IN NANAIMO AT 140 TERMINAL AVE. PHONE 753-6015

CHARGEX

master charge THE INTERBANK CARD

King Fisherman

Subscriber now tied for coho supremacy

Ray Vater, of 1229 Rockcrest, Esquimalt, has tied for the lead in the coho section of the King Fisherman Contest with a 16:8-pounder.

Vater was fishing at Beechey Head Saturday using herring for bait when he hooked his contest leader.

He ties for the lead in the coho section with Verona Sharman, of Qualicum Beach, who also hooked a 16:8-pound coho while fishing the waters in Alberni Inlet at Chup Point.

Verona Sharman, as a non-subscriber, stands in line for the King Fisherman trophy for the heaviest coho taken during the contest.

As a Colonist subscriber, Vater stands in line for the merchandise prize of a Peetz recording reel, rod and wire line courtesy of Peetz Tackle and Ski Shop.

Anglers are reminded that all coho over 16:8 pounds must be positively identified by a fisheries official or someone recognized by King Fisherman Contest officials as qualified to do so.

Latest King Fisherman entries:

SPRING (CHINOOK)

Bamberton
Tom Davies, 2853 Sunvale Place; 5.0, Bamerton, Radiant Squirt.
John Brend, 67 Cadillac Avenue; 6.8, Bamberton, Buzz Bomb.

Canoe Cove Marina Service Station
Roger Dickinson, 208-2925 Qu'Appelle Street; 6.8, Cowichan Bay, Krippled K.

Deep Cove Marina
Gail Sparling, 945 Downey Road, Deep Cove; 9.0, Moses Point, Stingsilda.
Ann Sears, 1311 Lyall Street; 7.8, Wain Rock, Pirken lure.
Ken Gleam, 1642 Davie Street; 7.0, Arbutus Point, Stingsilda.

Harvey's Sporting Goods
David A. Smith, 2292 Henry Avenue; 14.0, 10.0, 6.0, Trap Shack, Rhys Davis Super Strip Teaser.

Smitty's Marina
Harvey Dubuc, 2222 Malaview, Sidney; 17.8, Sidney Spit, Stingsilda.
N. Lunde, 10057 3rd. Street, Sidney; 7.4, Coal Island, Radiant Squirt.

Gilbert's Marine and Guide Service
F. Wratten, 3757 Cedar Hill Road; 8.10, 6.0, 7.10, 8.5, Bamberton, Gilbert's Dodger and Krippled Minnow, 6.9, Bamberton, Gilbert's Dodger and Krippled Minnow.
Len W. Sawyer, Box 308, Brentwood Bay; 10.6, Boulder, small Strip Teaser.
W. D. Townsend, 1020 McBriar; 10.0, Krippled K.
Donna Armstrong, 117-254 Gorge Road East; 5.1, Shepherd Point, Radiant Squirt.
M. Howey, 9349 Maryland Drive, Sidney; 7.0, Indian Bay.
Cm W. Savage, 43 Cadillac; 7.4, Bamberton, Strip Teaser.
F. A. Goodwin, 3608 Quadra Street; 6.0, Bamberton, Krippled Minnow.
A. H. Lane, 8156 Wallace Drive; 8.2, Coles Bay, Strip Teaser.
Godfrey Westmorland, 6930 Wallace Drive, Brentwood Bay; 11.0, Whiskey Point, Wigglebottom.

West Bay Marina
Glen Tucker, 1009 De Costa Place; 5.0, Pedder Bay, hootchie.
M. Trueman, 915-703 Esquimalt Road; 6.2, Gravel Pit, Strip Teaser.
Larry Van Nes, 445 Beta Street; 7.0, William Head, anchovy.

James Bay Anglers Association
Lyle B. Russell, 1610 Pinewood Avenue; 14.14, Brotchie Ledge, minnow.
Edith Campbell, 3934 Marjean Place; 6.10, Brotchie Ledge, Strip Teaser.
D. Stobo, 1323 Clover Avenue; 5.8, Brotchie Ledge, minnow.
Tony Balanca, 600 Harbin Crescent; 10.4, Albert Head, hootchie.
Ted Knipstrom, 626 Moss Street; 6.8, 5.7, Brotchie Ledge, Flashtail.
E. Frank Thompson, 214-443 Superior Street; 6.12, Breakwater, Needlefish.
A. C. Emerick, 2509 Prior Street; 5.6, Brotchie Ledge, Strip Teaser.
Don Curling, 1101 Oscar Street; 5.4, Brotchie Ledge, Krippled Minnow.

Caravan Juan De Fuca
June Lukas, 1331 Lyall Street; 11.0 Otter point, Strip Teaser.

Cheanuh Marina
Harold C. Boland, 437 Ker Avenue; 12.0, Beechey Head, Strip Teaser.
Bob Hammer, 4041 Carey Road; 6.8, 5.8, Church Rock, Strip Teaser.
A. M. Engel, 1915 Ernest Avenue; 5.8, 5.8, Church Rock, hootchie.
Olive McCombe, 301 Island Highway; 32.0, Church Rock, anchovy.
Gordon Lindquist, 1961 Saltair Crescent; 5.0, Beechey Head, Strip Teaser.
Audrey Johnstone, 3 Walnut Drive, South West, Calgary, Alberta; 5.0, Aldridge Point, anchovy.
G. Liszkay, 3782 Cadboro Bay Road; 11.0, Beechey Head, Strip Island, Strip Teaser.
Nancy Jackson, 2790 Ronald Road; 7.8, Becher Bay, white hootchie.
Cecil Cancade, 2784 Hartsdale Drive; 6.0, sockeye, Bedford Island, Strip Teaser.
B. McDowall, 4709 Barrow Road; 5.4, Beechey Head, minnow.
Mark Brain, 645 Moss Street; 6.8, Beechey Head, anchovy.
Dale Robinson, 1004 Jenkins Avenue; 26.0, Aldridge Point, anchovy.
W. D. Owens, 1203-9925 Jasper Avenue, Edmonton, Alberta; 7.0, Whirl Bay, Krippled K.
G. L. Milnes, 4116 Sooke Road, R.R. 6; 5.0, 5.0.
T. Moss, 3966 Cedar Hill X Road; 8.0, Becher Bay, minnow.
Rick Lascelle, 825 Goldstream Avenue; 10.0, 8.8, 7.0, 6.0, Church Rock, Strip Teaser.
G. Wilson, 809 Gladiola; 8.5, Bedford Island, Strip Teaser.
Rob Griffin, 1227 Marine Park; 29.0, Secretary Island, Strip Teaser.
Doyle K. Sheffield, 436 Terrahue; 7.8, Beechey Head, hootchie.
Robert Karcher, 2299 Arbutus Road; 10.4, Beechey Head, Strip Teaser.
Brad Hansanen, 3835 Tillicum Road; 5.0, Church Rock, Strip Teaser.
Dave Lobb, 1166 Richardson Street; 5.0, Church Rock, anchovy.
W. Stubbings, 70 St. Giles Street; 32.8, Otter Point, anchovy.
J. B. C. Smith, 1669 Myrtle Avenue; 9.8, 6.0, Church Rock, anchovy.
Ken Morrison, 482 Treanor Avenue; 18.0, Church Rock, anchovy.
Bobby Warren, 4014 Glanford Avenue; 18.0, Church Rock, anchovy.
E. W. Yates, 2676 Selwyn Road; 5.0.

J & K Baystore Marina
Hilda James, 2419 Heather Street, Duncan; 13.12; Cowichan Bay, Strip Teaser.

Schooner Cove Marina
Bruce Whyte, Box 10, Nautilus Road, Nanoose Bay; 8.0, Schooner Cove, green Flashtail.
W. E. Burnett, Dolphin Drive, Nanoose; 8.8, Henry Smith.
Walter Gohlte, Box 730, Parksville; 10.8, 9.4, Winchelsea Island, Stingsilda.

French Creek Resort
James McCurdy, 584 Pym Road, Parksville; 22.7, French Creek, white hootchie.
Harry Eaton, 5845 Brier Avenue, Duncan; 9.8, French Creek, Strip Teaser
George Edward Johns, R.R. 2, Johnson Road, Parksville; 27.6, French Creek, Tom Mack Spoon.
Velma Post, 914 Shirley Road; 11.3.
Scotty Campbell, R.R. 1, Canyon Crescent, Qualicum Beach; 10.0, French Creek, hootchie.
Robert Thomas, Box 1300, Parksville; 17.11, French Creek, green and white Flashtail.
Joy Roberts, Box 1053, Parksville; 15.4, French Creek, fresh herring.
S. Murrey, Box 987, Rocky Mountain House, Alberta; 11.4, French Creek, Super Strip Teaser.
Shinji Kamata, 3393 West 27th, Vancouver 8; 20.4, Eaglecrest, Strip Teaser.
A. Abrahams, 5886 Brier, Duncan; 19.0, French Creek, Strip Teaser.
Paul Woodyard, 1290 Borlynn Crescent, North Vancouver; 11.2, French Creek, green Flashtail.
Chris Levirs, Superior Road, Lantzville; 10.0, French Creek, hootchie.
Albert Barill, 294 Hirst Street, Parksville; 8.10, French Creek.
Dolores Levirs, Dove Creek, Courtenay; 16.14, French Creek, white Flashtail.
R. Pistell, 2815 Rockwell; 8.6, 5.12, French Creek, Flashtail.
Hazel Altringer, 4046 Glanford Avenue; 6.8, French Creek, Large Strip Teaser.
E. E. Thompson, 10820 Resthaven, Sidney; 23.6, French Creek, hootchie.
George Peterson, 350 Belmont Manor; 14.0, bucktail.

Art Abrahams, 5886 Brier Street, Duncan; 13.6, French Creek, Strip Teaser.
Frank Leviers, Superior Road, R.R. 1, Lantzville; 14.1, French Creek.
L. Fraser, Box 398, Parksville; 15.2, French Creek.
Olive Kennedy, 906-10th Avenue, South, Lethbridge, Alberta; 18.2, French Creek, Flashtail.

Bates Beach Resort
Wilfred Fontana, 13684-114th Avenue, Surrey; 10.0, Bates Beach, Strip Teaser.
D. Anderson, 606 Denton; Coquitlam; 9.12, Bates Beach, bucktail.
Phil Moore, Jasper, Alberta; 9.0, 6.2, Bates Beach, Strip Teaser.

COHO

Bedwell Harbor Store
Vivian Watton, Pender Island; 9.9, Tilly Point on South Pender Island, Flashtail.

Gilbert's Marine and Guide Service
W. Fenske, 1580 Pembroke Street; 9.10, Krippled K.
Art Huek, 2728 Blackwood Street; 6.0, Bamberton, Krippled Minnow.
J. S. Brown, 3328 Kingsley Street; 8.0, Shepherd Point, Krippled K.

Smitty's Marina
Andre Giasson, 2256 Frost Avenue, Sidney; 9.4, Deep Cove, Strip Teaser.

Harvey's Sporting Goods
David A. Smith, 2292 Henry Avenue; 12.0, 8.0, 6.0, Beechey Head, Rhys Davis Minnow Teaser.

Deep Cove Marina
G. H. Manning, 4112 Longview Drive; 7.9, Coal Point, Stingsilda.
Ronald J. McRae, 10806 Madrona Drive, Sidney; 7.0, Coal Point, Krippled K.
Russ Gee, 201-310 Robert Drive; 8.4, Cowichan Bay, Strip Teaser.
Barbara Smethurst, 2639 Shakespeare; 9.8, Moses Point, Strip Teaser.
T. Magee, 683 Richmond; 9.12, Deep Cove, minnow.

James Bay Anglers Association
Doly Hendry, 1882 Taylor Street; 7.0, Brotchie Ledge, bucktail.
Bill Wickett, 241 Montreal Street; 8.8, 7.6, Brotchie Ledge, minnow.
Robert P. Hoone, 370 Foul Bay; 8.0, 8.0, 7.4, 5.8, Albert Head, white hootchie.
Phyllis G. Buick, 1016 Redfern Street; 10.8, Breakwater, minnow.
Ted Knipstrom, 626 Moss Street; 7.8, Brotchie Ledge, Flashtail.
Gary Taylor, 323-200 Dallas Road; 11.4, Brotchie Ledge, hootchie.
W. H. Firth, 5162 Lochside; 9.6, Brotchie Ledge, Strip Teaser.
Wally Randall, 204 Superior Street; 6.12, Brotchie Ledge, minnow.
David Buick, 1016 Redfern; 5.1, Brotchie Ledge, green and white Flashtail.
R. D. Rann, 4290 Glanford Avenue; 6.11, Gravel Pit, Super Strip Teaser.
Douglas White, 123 Simcoe; 9.6, Brotchie Ledge.
Cindy A. Aldridge, 146 Regina Avenue; 6.5, 7.12, Brotchie Ledge, minnow.
Dolly Hendry, 1882 Taylor Street; 8.0, Brotchie Ledge, minnow.

West Bay Marina
Pat Trueman, 915-703 Esquimalt Road; 6.4, Brotchie Ledge, Strip Teaser.
Don Tuttle, 3107 Westdowne; 5.8, Pedder Bay, Strip Teaser.
Clive MacFarlane, 401-1378 Lyall Street; 7.0, Brotchie Ledge.
F. L. Anderson, 3135 Balfour Avenue; 7.8, 9.0, Macaulay Point, Strip Teaser.
Helen Frankland, 126 Joseph Street; 8.4, 7.0, Albert Head, Strip Teaser.
Don McCulloch, 89 Crease Avenue; 11.0, Brotchie Ledge, Strip Teaser.
W. G. Hook, 3067 Albina Street; 8.0, Albert Head, Strip Teaser.

Caravan Juan de Fuca
Eric Clark, 7866 West Coast Road, Sooke; 9.0, Otter Point, Tom Mack Spoon.
M. R. Gibson, Box 46, R.R. 2, Sooke; 11.8, 5.8, Otter Point, Strip Teaser.
William Ashwell, 300 Connorton; 6.9, Otter Point, Tom Mack Spoon.
Dave Rees, 4289 Shelbourne Street; 8.5, Otter Point, Minnow Teaser.
Jerry Frost, 4021 Zinnia Road; 7.0, Otter Point, minnow.
Vic Sweet, 3061 Glen Lake Road; 13.0, 6.8, 5.0, Otter Point, minnow.
Len Marshall, 332 Stannard Avenue; 9.8, 8.8, 6.6, 6.0, Otter Point, Strip Teaser and anchovy
J Coles, 336 Stannard Avenue 9.0, 8.0, 6.0, 6.0, Otter Point, anchovy.

Mino Mansion
Dane Wood, 1307 Palmer; 5.3, Otter Point, pink hootchie.

Cheanuh Marina
Ray Vater, 1229 Rockcrest Place; 16.8, 7.0, 6.8, Beechey Head, herring.
John M. Phillips, 1120 Temple Avenue; 8.2, 9.0, Church Rock, Super Strip Teaser.
Barbara Vater, 1229 Rockcrest Place; 7.0, 6.0, Beechey Head, herring.
Dave Twinn, 1123A Greenwood; 10.3, Church Rock, anchovy.
James Chan, 539 Whiteside Street; 7.2, 7.4, Beechey Head, minnow.
Stu Dawson, 3221 Albina Street; 7.4, Church Rock, minnow.
Derrick Chan, 3180 Davin Road; 5.8, Trap Shack, Super Strip Teaser.
Bud Neiman, 996 McCaskill Street; 10.8, 8.0, Becher Bay, anchovy.
Sid Jackson, 2790 Ronald Road; 13.12, Church Rock, Strip Teaser.
P. Szarka, 2051 Avondale; 5.0, Beechey Head, Strip Teaser.
G. Wilson, 809 Gladiola; 12.4, 5.8, Trap Shack, Strip Teaser.
Jack Semenowich, 2905 Mount Wells Drive; 8.8, Church Rock, Strip Teaser.
Wilf Proceviat, 200 Lagoon Road; 7.8, 5.0, Beechey Head, Rhys Davis anchovy.
E. Yarwood, 1147 Quadra; 5.5, Trap Shack, Strip Teaser.
R. M. Clowater, 628 Jadel Drive; 6.2, 7.4, Beechey Head, anchovy.
Bob Muskett, 4709, Barrow Road; 5.0, Beechey Head, minnow.
T. Magee, 683 Richmond; 8.4, Becher Bay, minnow.
Len Glanfield, 2986 Olympic View; 8.9, Trap Shack, hootchie.
Cal Young, 480 Marigold; 10.0, 5.6, Trap Shack, Strip Teaser.
Edna Brain, 645 Moss Street; 8.12, Beechey Head, anchovy.
Wally Yager, 1141 Hadfield Avenue; 6.8, Aldridge Point, Strip Teaser.
Bob Jones, 1045 Nicholson; 9.0, Aldridge Point, minnow.
Joe Szauer Jr., 2540 Roseberry Avenue; 10.5, Beechey Head, minnow.
Vicki Kaye, 960 Arundell Drive; 12.0, 5.0, Trap Shack, minnow.
Susan Denes, 616 Cornwall Street; 5.0, 5.0, Church Rock, minnow.
Brian St. Germain, 310-912 Selkirk Street; 10.0, 9.0, 5.0, Church Rock, Strip Teaser.
Patrick Ball, 938 Wain Road; 11.10, Beechey Head, minnow.
Phil Cornforth, 458 Thetis Crescent; 6.0, Beechey Head, minnow.
Fred Ormiston, 4060 Raymond Street, North; 6.5, 6.0, Beechey Head, minnow.
Andy Colty, R.R. 1, Mill Bay; 10.0, 6.0, 5.8, Beechey Head, Super Strip Teaser.
A. Palmer, 2542 Shelbourne Street; 7.0, Beechey Head, Strip Teaser.
Margaret Wiggins, 2228 James White Boulevard, Sidney; 8.0, Trap Shack, Super Minnow Teaser and anchovy.
Renate Kruger, 4424 Torquay; 6.8, 6.0, Becher Bay, Super Strip Teaser.
Bill Walton, 1325 Allison Avenue; 8.10, 8.8, 8.0, 8.0, Becher Bay, Super Strip Teaser.
Brent Clarkson, 990 Ambassador Avenue; 7.8, Bedford Island, Strip Teaser.
Ken Parish, 1716 Taylor Street; 9.0, 5.8, Church Rock, anchovy.
J. Markstrom, 560 Langholme Drive; 9.0, 7.0, 6.0, 5.8, Church Rock, minnow.
Steve Godo, 1020 Topaz Avenue; 12.8, 9.8, 7.0, 7.0, Church Rock, Strip Teaser.
Kelly Jones, 1045 Nicholson; 6.0, Aldridge Point, minnow.
Mike De Costa, 1283 Park Terrace; 9.5, 5.0, Church Rock, Buzz Bomb.
George Harrison, 415 Springfield; 8.0, 8.0, 7.0, Church Rock, Buzz Bomb.
Sid Jackson, 2790 Ronald Road; 5.0, 7.8, 5.8, Beechey Head, white hootchie.
Craig Campbell, 3-2931 Craigowan Road; 5.0,-5.8, Bedford Island, Strip Teaser.
Russell Archer, 3225 Happy Valley Road; 6.8, 5.0, Becher Bay, Strip Teaser.
Art Archer, 3225 Happy Valley Road; 12.8, 8.0, 5.0, Becher Bay, minnow.
Bob Dunsmuir, 7640 East Saanich; 7.8, Becher Bay, minnow.
H. A. Davie, 8681 Bourne Terrace, Sidney; 10.8, Aldridge Point, Super Strip Teaser.
M. W. Brain, 645 Moss Street; 6.0, 5.8, Church Rock, anchovy.
Linda Ball, 938 Wain Road, Sidney; 6.8, Beechey Head, Strip Teaser.
A. M. Semenowich, 2905 Mount Wells Drive; 6.0, Church Rock, Strip Teaser.
Ted Warren, 1766 Adanac; 6.0, Becher Bay, Strip Teaser.
George Marios, 3855 Merriman Drive; 12.0, 5.0, Church Rock, minnow.
M. A. Brooks, 2315 Millstream Road; 7.0, Beechey Head, anchovy.
Ed Springer, 202-3800 Quadra Street; 11.8, Trap Shack, anchovy.
H. P. Rollin, 922 Meares Street; 5.4, Church Rock, Super Strip Teaser.
Eugene Denes, 616 Cornwall Street; 8.8, 8.0, Beechey Head, minnow.
George Schoeman, 4202 Bilston Place; 12.0, Beechey Head, anchovy.
David Schoeman, 4202 Bilston Place; 8.8, 5.0, Trap Shack, anchovy.
Steve Follett, 563 Heatherly Road; 8.0, Beechey Head, minnow.
Bayden Robinson, 559 Heatherly Road; 5.8, Beechey Head, Strip Teaser.
Christopher Fox, 543 Linden Avenue; 6.0, Becher Bay, Radiant Squirt.
Art Moysychyn, 1760 Mortimer Street; 7.8, 7.0, 6.0, 5.8, 5.8, Church Rock, Henry Smith.
Norman Teng, 2816 Shakespeare Street; 6.0, 5.8, Church Rock, Strip Teaser
N. Perry, 912 Kingsmill Road; 6.0, 5.0, Church Rock, Strip Teaser.
Dennis Charles, Box 4, East Sooke Road, Sooke; 15.2, 6.8, 15.0, Bedford Island, Strip Teaser.
Don West, 202-642 Agnes Street; 6.0, 8.6, Church Island, Super Strip Teaser and minnow.
M. G. Nijman, 47-1339 Craigflower Road; 6.0, 6.0, Church Rock, Strip Teaser.
John William Nicoletti, 750 Walfred Avenue; 9.12, Becher Bay, Strip Teaser.
Norman Cote, R. R. 1, Kakabeka Falls, Ontario; 7.8, 6.3, Strip Teaser.
George Guernsey, 3943 Cumberlan ; 5.5, Beechey Head, anchovy.
E. H. Hancock, 2860 Dysart Road; 10.4, 8.8, Beechey Head, Strip Teaser.
E. W. Yates, 2676 Selwyn Road; 5.0, Beechey Head, Strip Teaser.
Frank Granberg, 2739 Scafe Road; 9.0, Trap Shack, minnow.

J & K Baystore Marina
Marjorie A. Bentum, 3107 Agira Road, Duncan; 10.0, Cowichan Bay, Herring Strip Teaser.

Brechin Point Marina
Wahrer Newton, 116 Emery Way, Nanaimo; 5.12, Five Fingers Island, Nosky Killer.
Larry Hume, 1005 Thunderbird Drive, Nanaimo; 7.4, Snake Island, minnow.
John Melideo, 2885 Elk Street, Nanaimo; 10.12, white marker Strip Teaser.
C. McCarthy, 1830 Northfield Road; 5.2, Five Fingers Island, green and white Flashtail.
Dennis Flamand, 315-5th Street, Nanaimo; 8.9, Five Fingers Island, white hootchie.
Mike Kepa, 2045 Bluebell Terrace, Nanaimo; 8.9, Piper's Lagoon, green and white hootchie.

Schooner Cove Marina
W. E. Burnett, Dolphin Drive, Nanoose; 7.8, Lasqueti Island, Krippled K.

French Creek Resort
H. Eaton, 5845 Brier Avenue, Duncan; 7.0, French Creek, Strip Teaser.
Eric Rasmussen, 2925 Sea Point Drive; 7.4, French Creek, Buzz Bomb.
Jim Dow, 2720 Cook; 5.10, 6.4, French Creek, Strip Teaser.
R. A. Smith, 5765 Patricia Bay Highway; 6.11, Strip Teaser, 5.6, French Creek, Flashtail.
Muriel Porter, 10255 Resthaven Drive, Sidney; 5.4, 6.0, 6.2, 5.10, 6.6, 5.14, 7.0, 6.14, 5.4, 6.6, French Creek, Grey Ghost Bucktail.
Audrey Wheeler, 1026 West 19th Street, North Vancouver; 7.4, French Creek, Tom Mack Spoon.
Eric Porter, 10255 Resthaven Drive, Sidney; 6.8, Stingsilda, 8.5, 5.8, French Creek, Grey Ghost Bucktail.
George Girton, 750 Burnside Road; 6.15, 5.8, 5.6, 5.11, 6.12, 5.1, 7.10, French Creek, fly.
M. Girton, 750 Burnside Road; 5.2, 5.0, French Creek, bucktail, 7.7, 6.6, 6.3, 5.2, 5.2, 5.6, 5.6, French Creek, bucktail.
M. Kipot, 9145 Inverness, Sidney; 7.12, bucktail.
F. Post, 914 Shirley Road; 6.11.
Roy Pistell, 2815 Rockwell; 5.6, French Creek, Flashtail.
Neil Swainson, 1823 Beau Drive; 8.0, French Creek, Flashtail.
Doreen Smith, 5765 Patricia Bay Highway; 7.3, French Creek, Flashtail.
J. Wyllie, 1017 North Road, Coquitlam; 7.11, French Creek, Herring Strip Teaser.
David Goy, 1104 Colledge Place, Edmonton, Alberta; 7.8, French Creek, Flashtail.
R. Cove, Box 195, Qualicum Beach; 5.8, French Creek, Top Mack Spoon.
H. Hill, 2642 Shelbourne Street; 9.12, French Creek, anchovy.
Gibb Cross, Dunnson, Parksville; 8.6, French Creek, Buzz Bomb.
Cliff Neyedli, 177 East Sunningdale Road, Qualicum Beach; 5.12, French Creek, Buzz Bomb.
G. Clifford, 3586 Shelbourne Street; 7.9, French Creek, Stingsilda.
Rogers Levirs, Superior Road, R. R. 1, Lantzville; 5.8, French Creek, hootchie.
Art Abrahams, 5886 Brier, Duncan; 5.14, French Creek, Strip Teaser.
Inger Daykin, 4132 Tuxedo Drive; 5.15, French Creek, Flashtail.
C. Clifford, 3586 Shelbourne Street; 6.6, 6.4, French Creek, Stingsilda.
E. A. Lundine, Box 696, Parksville; 6.9, Strip Teaser, 5.12, 5.8, 5.2, Lasqueti Island, Strip Teaser.
Ron Tuff Jr., 75-2 155th Street, Edmonton, Alberta; 7.3, French Creek, Tom Mack Spoon.
Glen Rowand, 572 Chester Road, Qualicum Beach; 10.0, French Creek, Flashtail.
Tracey Coates, Box 241, Qualicum Beach; 7.13, French Creek, green Flashtail.
Mel Hunter, 4120 Longview; 6.12, French Creek, hootchie.
Paul Vyskypaitis, 157 1st Avenue; 6.4, French Creek, Flashtail.

RIVER TROUT
(Other than Steelhead or Rainbow)

Campbell River Sportsman
John Dawson, 1998 1st Avenue, Campbell River; 2.8, cutthroat, Campbell River, fly.

LOCAL and LONG DISTANCE MOVING
RELIABLE TRANSFER OF VICTORIA LTD.
Member of United Van Lines
388-6466 4-11

★☆☆★ the great ★ $1070s TURN★ON

GEORGE STURDY WINS $74.90
HIS DOG WINS $10.70

Together they won $85.60 for seven radios tuned to C-FAX. Six of the radios are George's and one is his Pekinese's. George's dog listens to C-FAX every night from his room in the basement.
All kinds of people (and pets) are turning on to C-FAX. And all kinds of them are winning money. Turn us on and we'll turn you on ... with cash. Almost $2000 given away so far.

C-FAX 1070 LISTEN

Beat the high cost of gasoline...

Drive a new Datsun B210

For as little as $3,295.00* you could be driving a '76 Datsun B-210. In the 1976 E.P.A. tests, the B-210 with a manual transmission, averaged 40 miles per gallon in combined city/highway driving** In addition to the low-priced 2-door Special, you can get fully equipped 2 door and 4-door sedans, and sporty Hatchback. All with extra value features like reclining bucket seats, rear window defogger, whitewalls, carpeting, tinted glass, and more. Test drive a B-210 today, and start saving on gas now.

Datsun B-210 Special $3295.00* Local freight, pre-delivery inspection and Provincial taxes extra.

**U.S. E.P.A. test results; your mileage may vary according to the kind of driving you do

McCALLUM MOTORS DATSUN
1101 Yates St. 382-6122
1836 Old Island Hwy. 478-1741
Dealer Licence No. 00850A,B

VILLAGE OF PORT McNEILL
NOTICE OF PUBLIC AUCTION

Public Notice is hereby given that the following properties will be sold by Public Auction at The Lions Hall Port McNeill at 7:30 p.m. on Thursday, October 7, 1976.

1. Description: Lots 4, 5, & 6, Block 26, (Plan 25251, West ½ of Section 18 (see plan numbered 1 opposite) reserve price) $50,000.00.
2. Description: Subdivision of: Lot 3, Plan 22220 (located on Hemlock Street) Section 13 Township 2 (the area is subject to subdivision and the legal description may change) (see plan numbered 2 opposite). Reserve price $27,500.00 for each of Lots marked A, B, C, & D on Plan.
3. Description: Lot 6, Block 28, Plan 27582, known as No. 2565 Haddington Crescent (no plan in ad) Reserve price $9,500.00.

It should be noted that property number 1 has been re-zoned to RM-1 (low rise apartment zone). Property number 2 is in the process of being re-zoned M-1 (service commercial & light industrial zone). Property Number 3 is zoned R-1 (residential).

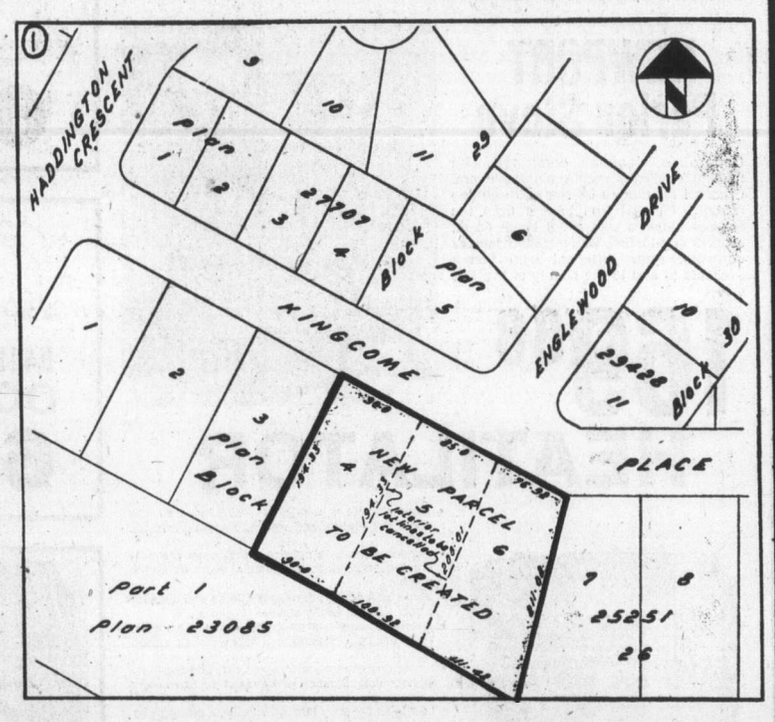

CONDITIONS OF AUCTION

1. For property number 1 bids will be accepted for the whole area only; for property number 2 four separate bids will be invited for the areas marked A, B, C, & D respectively. For property number 3 one housing lot only is involved.
2. 10% of upset price, cash or certified cheque must be submitted to the Municipal Clerk prior to the commencement of auction at the place of Auction, the balance of the accepted bids being payable in full within 30 days.
3. Building must commence within two years of date of registration of purchase and be completed within a further period of one year.
4. The Village to receive an option to repurchase if the conditions of sale are not met at the price bid less a deduction of 10%.

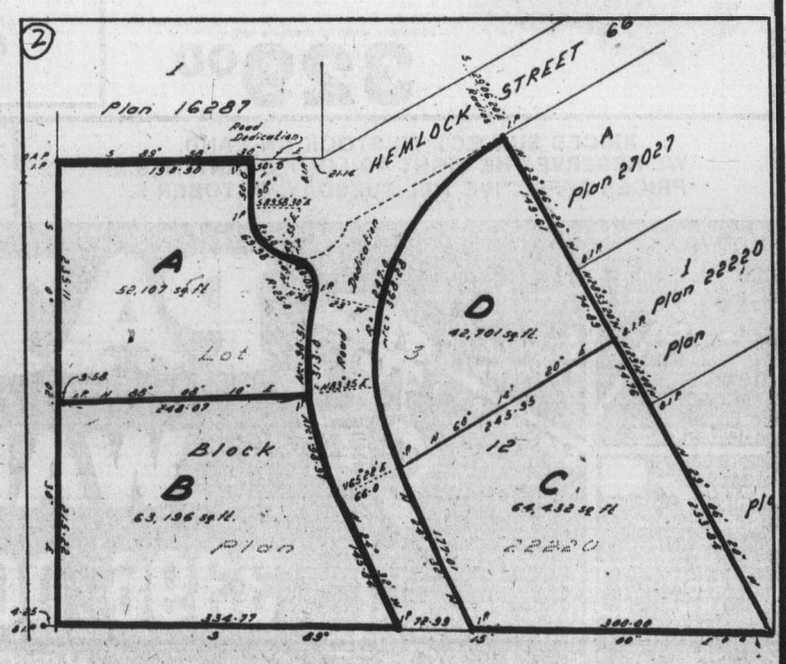

R. J. Smith
Municipal Clerk
September 24, 1976

MONEY SAVERS

• B.C. GROWN YOUNG TURKEYS • 6-14 LB. AVERAGE • CRYOVAC FROZEN GRADE UTILITY LB. 79¢

• CANADA GRADE A BEEF BONELESS OVEN RUMP ROASTS LB. 1.79

RIB STEAKS • CANADA GRADE A BEEF LB. 1.89

• REGULAR GROUND BEEF LB. 79¢

TEA BAGS — NABOB DELUXE PKG. of 125	2.19
BATHROOM TISSUE — SCOTT ASSORTED 4-ROLL PKG.	98¢
CAKE MIXES — DUNCAN HINES ASSORTED 18½-OZ. PKG.	69¢
TOMATO SOUP — CAMPBELL'S 10-OZ. TIN	4 TINS 85¢
FRUIT COCKTAIL — LIBBY'S FANCY 14-OZ. TIN	2 TINS 89¢
JELLY POWDERS — JELL-O ASSORTED 3-OZ. PKG.	5 PKGS 1.00
TOMATO JUICE — HEINZ 48-OZ. TIN	69¢
BREAD DOUGH — EASYBAKE FROZEN PKG. OF 5 16-OZ. LOAVES	1.09
CHEEZ WHIZ — KRAFT PLAIN. 2-LB. JAR	2.59
LIQUID DETERGENT — SUNLIGHT 32-oz. BOTTLE	98¢
SPAGHETTI SAUCE MIX — LAWRYS 1½-OZ. PKG.	2 PKGS 49¢
CHEERIOS CEREAL — GENERAL MILLS 15-OZ. PKG.	98¢
SOCKEYE SALMON — PARAMOUNT 7¾-OZ. TIN	1.39
MARMALADE — ROBERTSON'S ASSORTED 12-oz. JAR	79¢
PAPER TOWELS — SCOTT—REGULAR ASSORTED—2-ROLL PKG.	98¢
FACIAL TISSUE — SCOTTIES ASSORTED PKG. of 200 TISSUES	59¢
CHEESE SLICES — SEVEN FARMS—SINGLES. PROCESSED 16-OZ. PKG.	1.49
SKIM MILK POWDER — MAGIC 5-LB. PKG.	3.39
CREAM CORN — MALKIN'S FANCY 14-OZ. TIN	2 TINS 85¢
MARGARINE — BETTER BUY 1-LB. PKG.	2 PKGS 69¢
COTTAGE CHEESE — PALM or FOREMOST 500-gr. CARTON	69¢
STRAWBERRY JAM — MALKIN'S PURE 24-OZ. TIN	1.39
TOMATO KETCHUP — AYLMER 32-OZ. BOTTLE	99¢
DOG FOOD — HUSKY 25½-OZ. TIN	2 TINS 69¢
BREAD & BUTTER PICKLES — HEINZ 15-OZ. JAR	79¢
FROZEN MEAT PIES — SAVARIN — CHICKEN — TURKEY—BEEF. 8-OZ. PKG.	2 PKGS. 75¢

• LEAN MEATY SHORT RIBS OF BEEF LB. 69¢

NEW ZEALAND LEGS OF LAMB • Whole or Sirloin BUTT HALF LB. 1.39

NEW ZEALAND LOIN LAMB CHOPS LB. 1.39

• EVERSWEET SIDE BACON • BY THE PIECE LB. 1.49

SWIFT'S PREMIUM BOLOGNA • BY THE PIECE LB. 65¢

SWIFT'S PREMIUM SLICED CHICKEN LOAF 1-LB. PKG. 1.19

CORN ON THE COB LOCAL GROWN CANADA NO. 2 — 10 COBS 79¢

LONG ENGLISH CUCUMBERS LOCAL GROWN. CANADA NO. 2 — 3 FOR 1.00

TYDEMAN APPLES CANADA EXTRA FANCY — 5 LBS. 1.00

Prices Effective Wed., Sept. 29 to Sat., Oct. 2
We reserve the right to limit quantities.

STORE LOCATIONS:
230 Cook St. Colwood Plaza Sooke Village
2187 Oak Bay Ave. Shelbourne Plaza Cadboro Bay Village

SHOP EASY FOODS

Provincial COURT

Detention in custody was ordered Tuesday in Victoria provincial court by Judge Harold Alder for a 20-year-old Victoria man once the subject of a Colonist story describing him as a person with no place to go.

Robert Zeilstra, 1312 Government, elected trial by magistrate on a Victoria charge containing five counts of break-in and theft and one count each of break-in with intent and arson, then entered pleas of not guilty to each count through defence lawyer Ted Hanman.

Five of the six break-in counts, first read to Zeilstra last Friday, involved churches and were dated between April 15 and Friday. The arson count charges Zeilstra with setting fire Friday to a shed in the 700 block View.

Bail was refused after a hearing in which Alder issued an order at the request of Hanman prohibiting publication or broadcast of the details. The trial was set for Nov. 8.

The Colonist story Feb. 1, 1975, described a total lack of care facilities for Zeilstra, who suffered brain damage at birth and spent some years in provincial care instutions until officials returned him to the outside world on his 19th birthday Dec. 30, 1974.

□

Twins from Vancouver who did some shoplifting Sept. 18 at Simpsons-Sears while visiting relatives in Victoria were put on one-year probation terms by Alder and ordered to do 50 hours of community work each.

Lorna Fay Lacharity, 17, admitted theft of a bracelet and possession of cosmetics and a necklace taken from another store, while Lana May Lacharity admitted theft of eight bracelets.

During the day, Alder heard five cases in which women admitted first offences of shoplifting, including the twins. He ordered community work for all five, with the other three sentenced to 40 hours each.

□

The record of Trevor James Martin Quin, 25, of 593 John, proved a key factor for Alder in setting a sentence of 30 days in jail.

Quin pleaded guilty to a Victoria charge of loitering late Aug. 4 in a building at 636 Fisgard, acros the street from the Victoria police station. Prosecutor Robert Mulligan said a person who lived in the building heard someone prowling around the second and third floors and called police.

Mulligan said Quin had a record dating back to 1968 containing four convictions, with two resulting in jail terms. Quin was asked if he wished to comment but did not reply.

□

Gil Thormoe, 33, of 1108 Wychbury, pleaded guilty to a fisheries charge of using a power gurdy Sept. 4 while trolling for sport fish in the Strait of Juan de Fuca and was fined $200 by Alder. The judge also ordered confiscation of five items of fishing gear worth a total of about $15.

□

In the court section of Judge F. S. Green, a $450 fine was set for Graham Boyd Heinrich, 20, of 3419 Cook, who pleaded guilty to a Victoria charge of dangerous driving early Tuesday. The charge followed a police chase at speeds of up to 65 miles an hour from Wharf and Johnson to Fort, Ormond, Yates, Camosun and Johnson to Fernwood where a tire of Heinrich's car blew out when it hit a curb.

— Colonist photo by Alex Barta

Esquimalt Constable Rick McVee examines abandoned boat

U.S. envoy 'lying' to Canada—Hurtig

OTTAWA (CP) — Canadian nationalist Mel Hurtig says the United States ambassador to Canada is guilty of lying, distortion, deception and misrepresentation in speeches he has given in this country.

Hurtig, an Edmonton book publisher and former chairman of the Committee for an Independent Canada, says Canadians would be wise to ignore statements by Ambassador Thomas Enders.

He says in the seven months since he took over from Ambassador William Porter, Enders had given speeches "full of misleading distortion, loaded with blatant inaccuracies and deceptively advocating policies definitely not in the best interest of Canada."

In one instance, he said Enders was "plainly a downright liar," Hurtig told a meeting of the Ottawa branch of the CIC Tuesday night.

He said Enders was guilty of lying by saying that Americans were shying away from investment in Canada because, in the American's words, investments in Canada were becoming less secure.

The truth was the opposite, Hurtig said. U.S. investment in Canada was growing steadily at a high rate.

A spokesman for the U.S. embassy said, "We believe in open and objective debate between Canadians and Americans on the kind of relations we want to have is a good thing."

Boat joyriders elude police dragnet

Because an RCMP boat from Sidney was just too big for the Gorge, a police search for the culprits in a stolen-boat affair became a four-force effort Tuesday morning.

The stolen boat was recovered undamaged, but the two youths who had been operating it managed to get away.

Esquimalt police said the story began Monday morning when the 24-foot inboard-outboard pleasure craft Kejaro, owned by Charles Hankins of Ganges, was stolen in the Ganges area.

The Kejaro was next reported in the Gorge just above Selkirk Water about 9 p.m. Monday, but police were unable to find it Monday night. They prepared for Tuesday by notifying Sidney RCMP, who sent their 41-foot boat to scour the Esquimalt and Victoria shoreline.

About 11:20 a.m., an employee of West Bay Marina, 453 Head, saw the boat leaving the marina and heading up the harbor with two youths aboard. He called Esquimalt police, who passed the word to the RCMP boat through Sidney.

The 41-footer was only five minutes from the marina, but could not follow the 24-footer into the Gorge because it drew too much water and its superstructure was too high. Victoria and Saanich police joined Esquimalt officers in a chase along the Gorge.

They arrived shortly after two youths were seen to tie up the Kejaro at a small wharf below 962 Dingley Dell, but too late to apprehend the joyriders.

HISTORY
ROCK & ROLL
Begins Fri., Oct. 1 at 6 p.m. and all weekend long.
CKDA 1220

$1.20 won't BUY a carpet

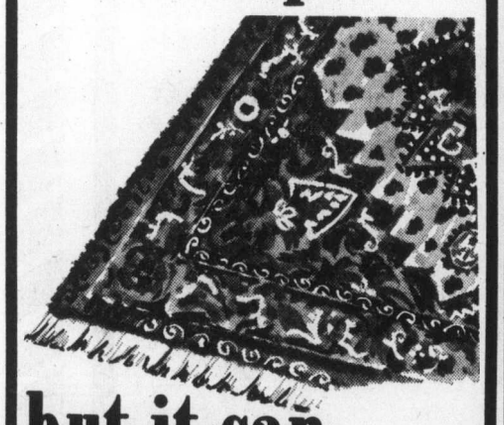

but it can SELL one!

There is a waiting market for carpets and other household items in Classified — where people look for good buys in home furnishings. Place a brief, effective Classified Ad listing your items, prices, and number to call..You will get amazing results!

$1.20 FOR TEN WORDS
One insertion in BOTH Victoria's daily newspapers!

PHONE 386-2121
Monday through Saturday 8 a.m. to 6 p.m.
Classified Advertising Dept.

Victoria's Two Daily Newspapers
THE DAILY COLONIST and VICTORIA TIMES

Thunderbird

HAS EVERYTHING YOU NEED TO FIX-UP YOUR HOME . . . BEAUTIFULLY . . . ECONOMICALLY
BRING IN YOUR PLANS OR IDEAS FOR FREE ESTIMATES

3/8" DRILL
Double insulated 3/8" drill features burnout protected dynamically balanced vibration free motor, lifetime lubricated bearings, precision geared chuck and key, speed lock button sets drill speed at mas. RPM. No. 2100.
16.95

SAW HORSE BRACKETS
1.99

Built With The Homeowner In Mind—Remington
MIGHTY MITE AUTOMATIC
The Mighty Mite Automatic Gas Chain Saw features a 14" guide bar, fully automatic oiling, and preset trigger latch for easy starting. Perfect balance, comfort cushioned hand grips, and quiet operation from the low tone muffler make this a great value.....
124.95

Turn An Empty Wall Into a Versatile Storage Space
HERCU-RAK
Hercu-Rak turns any wall space in your home or garage into a handy storage system for tools, cleaning aids and more. Strong all-steel components let the system grow with your needs. With Hercu-Rak, you can expand your storage space into a complete rack or shelving system by adding additional tracks and accessories ... Hercu-Rak keeps all those normally hard-to-store items such as workshop tools, garden tools, sports equipment, garage equipment and household cleaning aids, in a neat, orderly fashion.
T-Bird Special
15% OFF

Create Your Own Fashionable Fixture
LIGHT FIXTURE ACCESSORIES
Thunderbird carries a full line of light fixture accessories, so you can create the fixture to suit your own tastes.
NOW 15% OFF

Door Seal WEATHER STRIP
Apply weatherstripping to keep cool air out and warm air in, #S12 Weatherstrip Kit, snug fit sealed vinyl foam on wood, includes 2-7' and 1-3' weatherstrips.
2.98

14-2 NMD/7 Copper
HOUSEWIRE
For all your home wiring, including lighting. 250 Ft. Coil
18.88

Pre-Formed
COUNTER TOP
5.95 lin ft.

Recessed
BATHROOM FIXTURE
9.95

Weatherproof
EXTENSION CORD
18-3
100' Weatherproof Extension Cord.
17.95

BROWN RECEPTACLES
2 FOR 59¢

ELECTRIC HOT WATER HEATERS
30 Imp. Gal
105.95

Clear Vinyl
CARPET RUNNER
Protect your carpets and flooring with vinyl runner, wipes easily with a damp cloth and won't hide the beauty of your flooring just gives years of extra durability.....
46¢ Lin. Ft.

Thunderbird
2929 DOUGLAS
Store Hours: 8:30 to 5:30,
Fri. 8:30 to 9:00, Sat. 9:00 to 5:00
Prices Effective to Oct. 4
Prices Subject To Stock On Hand,
We Reserve The Right To Limit Quantities.
Thunderbird — For All Your Electrical and Plumbing Supplies — We Offer Personalized Service To Each Of Our Customers. BRING IN YOUR PLANS OR IDEAS FOR FREE ESTIMATES.

386-2121
Monday through Saturday
8 a.m. to 6 p.m.

CLASSIFIED ADVERTISING

Vancouver Island's Largest Shopping Centre in Print

386-2121
Monday through Saturday
8 a.m. to 6 p.m.

CLASSIFIED ADVERTISING RATES

All rates quoted are for insertion in both the Daily Colonist and Victoria Times.

Single Paper rates available on request.

REGULAR CLASSIFIED LOCAL RATE PRIVATE PARTY ONLY
1 or 2 days
12c per word per day
3 to 5 consecutive days
10c per word per day
6 consecutive days or more
9c per word per day

REGULAR CLASSIFIED LOCAL RATE COMMERCIAL ADVERTISING
1 or 2 days
15c per word per day
3 to 5 consecutive days
12c per word per day
6 or more consecutive days
11c per word per day

SEMI-DISPLAY LOCAL RATES
Any advertisement which varies from 6 pt. regular classified style shall be considered semi-display
14 agate lines per column inch
1 or 2 days
55c per agate line per day
3 to 5 consecutive days
50c per agate line per day
6 or more consecutive days
45c per agate line per day

NATIONAL AND OUT OF PROVINCE RATE
Regular Classified 15c per word
Semi-Display 60c per agate line
14 agate lines per column inch

BIRTH NOTICES
Up to 30 words $3.30
Each additional word 10c

DEATH NOTICES, MEMORIAL NOTICES AND CARDS OF THANKS
47.5c per count line per day

PRIVATE BOX NUMBERS
$2.75 except Help Wanted Advertisements, $4.40 which includes a Position Filled Advertisement.

Contract rates for local businesses available on request.

CLASSIFIED ADVERTISING COPY DEADLINES

REGULAR CLASSIFIED advertising may be placed in The Daily Colonist up to 5 p.m. the day prior to publication and in the Victoria Times up to 6:00 p.m. the day prior to publication.

SEMI-DISPLAY advertising may be placed in The Daily Colonist up to 12 noon the day prior to publication and in the Victoria Times up to 4 p.m. the day prior to publication.

CLASSIFIED SERVICE FOR DUNCAN COWICHAN VALLEY AND CHEMAINUS

Classified Ads phoned in to our Duncan office before 3:30 p.m. will appear in the following day's papers.

746-6181

TERMS OF PUBLICATION

The Victoria Press Ltd. shall not be liable for non-insertion of any advertisement beyond the amount paid for such advertisement.

In the event of an error occuring the liability of Victoria Press Ltd. shall not exceed the charge for the space actually occupied by the item in question.

All claims on error in publication shall be made within 12 hours thereafter and if not made shall not be considered. No claim will be allowed for more than one incorrect insertion not for errors not affecting the value of advertisement.

All estimates of cost are approximate. Advertisers will be charged with space actually used.

All advertising copy will be subject to the approval of the Victoria Press Ltd., who reserve the right in its sole discretion to classify, reject or insert copy furnished.

All advertisements must comply with the British Columbia Human Rights Act. This act states no advertisement may state or imply a preference, limitation or specification on the basis of an applicant's race, religion, colour, marital status, ancestry, place or origin, age; or sex (unless the matter relates to the maintenance of public decency AND prior approval has been obtained through the Human Rights Branch).

While every endeavor will be made to forward replies to box numbers to the advertiser as soon as possible, we accept no liability in respect of loss or damage alleged to arise through either failure or delay in forwarding such replies, however caused, whether by negligence or otherwise.

NOTICE OF COPYRIGHT

Full complete and sole copyright in any advertisement produced by Victoria Press Ltd. is vested in and belongs to, Victoria Press Ltd.; provided, however, that copyright IN THAT PART AND THAT PART ONLY of any such advertisement consisting of illustraions, borders, signatures or similar components which is, or are, supplied to Victoria Press Ltd. by the advertiser in the form of reproduction proofs, veloxs, engravings, etc., and incorporated in said advertisement shall remain in and belong to the advertiser.

BUSINESS OFFICE HOURS

Monday to Friday
8:30 a.m. to 5 p.m.

PHONE DIRECT 386-2121 TO PLACE YOUR CLASSIFIED ADVERTISEMENT

CLASSIFICATION INDEX

VITAL STATISTICS
1 Births
8 Cards of Thanks

THE FOLLOWING SEVEN CLASSIFICATIONS ON THE LAST PAGE OF CLASSIFIED

305 Deaths and Funerals
308-A Cards of Thanks
309 In Memoriams
310 Funeral Directors
311 Monumentals
312 Florists
313 Miscellaneous

NOTICES
14 Announcements
15 Coming Events and Meetings
16 Catering, Banquets and Reception Rooms
17 Restaurants
18 Places to Visit
20 Lost and Found

EMPLOYMENT
21 Help Wanted — General
22 Office Help
23 Skilled Trades
24 Sales Persons and Agents
25 Teachers
26 Part Time—Temporary Help
30 Situations Wanted

BUSINESS SERVICES AND DIRECTORY
36 Business Services and Directory

PERSONAL SERVICES
33 Bands, Musicians and Orchestras
34 Pre-Recorded Music
40 Business Personals
43 Dancing
42 Education
71 Music Teachers
39 Personals
32 Trade Schools
38 Travel

MERCHANDISING
83 Aircraft
117 Antiques
78 Bicycles
80 Boats and Marine
65 Building Supplies
93 Cameras, Supplies and Photo Finishing
127 Chicks, Poultry, Hatching Eggs, Supplies
135 Farm Implements
60 Fuel
97 Furniture
120 Garden Supplies
99 Groceries, Meats and Produce
130 Heavy Equipment and Machinery
128 Livestock, Supplies and Events
100 Miscellaneous for Sale
103 Miscellaneous Wanted
109 Miscellaneous to Rent
77 Motorcycles
70 Musical Instruments
125 Pets and Supplies
96 Ranges, Stoves and Furnaces
92 Sporting Goods
115 Swaps
63 Timber
98 TV, Stereo, Radio Sales and Service
112 Wanted to Rent, Miscellaneous
116 Coins and Stamps

AUTOMOTIVE
155 Automobile Financing and Insurance
164 Auto Body and Painting
162 Auto Repairs, Service and Towing
168 Campers, Trailers and Motor Homes
166 Cars and Trucks Wanted
150 Cars for Sale
151 Sports, Import Cars
148 Lease Vehicles
169 Mobile Homes and Parks
149 New Car Directory
160 Parts, Accessories
158 Tires
154 Trucks, Buses and Vans
156 U-Drive and Auto Washing

ACCOMMODATION
185 Convalescent and Rest Homes
175 Hotels
178 Summer Homes, Cottages and Resorts
181 Tourist Accommodation

RENTAL
201 Apartments to Rent, Furnished
200 Apartments to Rent, Unfurnished
202 Furniture to Rent
203 Apartments Wanted
206 Duplexes to Rent
207 Duplexes Wanted to Rent
215 Halls, Warehouses, Stores and Offices to Rent
197 Housekeeping Rooms to Rent
199 Housekeeping Rooms Wanted
211 Houses to Rent, Furnished
210 Houses to Rent, Unfurnished
212 Houses Wanted to Rent
190 Room and Board
191 Room and Board Wanted
193 Rooms to Rent
194 Rooms Wanted
204 Shared Accommodations

FINANCIAL
155 Automobile Financing and Insurance
233 Mortgage Loans and Insurance
234 Mortgages for Sale
230 Personal Loans and Insurance
235 Wanter to Borrow

REAL ESTATE
280 Acreage for Sale and Wanted
240 Business Opportunities
241 Business Opportunities Wanted
247 Commercial or Industrial Properties
258 Condominiums and Townhouses
253 Country Homes and Properties
270 Exchange Real Estate
290 Farms for Sale and Wanted
263 Garages for Sale, Rent, Wanted
293 Gulf Island Properties
250 Houses for Sale
265 Houses Wanted to Buy
295 Listings Cancelled
268 Listings Wanted
271 Lots for Sale
294 Mainland and Out-of-Province Properties
273 Property for Sale
274 Property Wanted
244 Revenue Property
245 Revenue Properties Wanted
285 Up-Island Properties
256 Waterfront Properties
300 Churches

SUBSCRIPTION RATES

Wherever carrier service is maintained, $4.00 per month.

By mail — Canada, $5.00 per month, $14.50 per 3 months, $28.00 per 6 months, $55.00 per year.

Outside Canada, $12.00 per month, $35.00 for 3 months, $70.00 for 6 months, $132.00 per year.

SATURDAY TIMES ONLY
SUNDAY COLONIST ONLY

Canada, 35 cents per copy, $18.00 per year.

Outside Canada, 60 cents per copy, $30.00 per year.

CIRCULATION REPRESENTATIVES

Duncan, Chemainus— Mr. HILTON HOLT 746-6181
Nanaimo 753-2766
Lake Cowichan 749-3156

United States Representatives
MATHEWS SHANNON and CULLEN, INC.
New York, Boston, Chicago, Detroit, Philadelphia, Pittsburgh, Cleveland, Syracuse, Charlotte, Atlanta, Cincinnati.

PAGE REPRODUCTIONS OR MICROFILM COPIES OF COMPLETE PAPERS AVAILABLE FOR ALL PAPERS PUBLISHED
PHONE 382-7211, LOCAL 276

1 BIRTHS

DAVISS — My name is Dean Raymond and my parents Paul and Rose (need Medland) asked me to announce my arrival. I kept my grandparents John and Doreen Daviss and Harold and Mary Medland waiting 'till September 17th. Shawn, my big brother laughed as I only weighed 8 lbs. 11-oz. Thanks to Dr. E. D. Higgs and Dr. Wilson.

FULLER — Born to George and Joyce on September 23rd, 1976, a beautiful girl, Jennifer Mary, 7 lbs. 8 oz. A sister for Angie, Debra and Jason. Thanks to Dr. Piper and Jubilee Staff. That's all Grandpa! (Insured).

HUNTER — Born to Don and Anne, a girl, Jessa Anne, 9 lbs. 3 ozs. on September 24th, 1976. Thanks to Dr. Dickson and staff at Victoria General Hospital.

KIMBRO — Born to Bob and Bonnie (nee Bishop) in Kirksville, Missouri, on September 23, 1976, a girl, Dawn Marya, 6 lbs. 15½ ozs. A sister for Ian. Maternal grandparents Yvonne and Wilson Bishop, Victoria. Paternal grandparents Norma Kimbro, St. Peters, Missouri, fourth great grandchild for Mrs. K. Beaudin, Victoria.

EGNER — Born to Pam (nee MILLIGAN — Born to Wally and Elaine (Ives) at Port Alberni, B.C., September 18, 1976, a son, Scott Edward, 9 lbs. 3 oz.

McKENZIE — Born to Ed and Cathy (nee Rapanos) a boy, Ryan Emerson, 8 lbs. 4 oz., on September 25, 1976. Thanks to Dr. Billung-Meyer, Dr. Prevost, the Staff at Royal Jubilee Hospital, and special thanks to Sue Neilson.

LISE — Born to Luigi and Beverley a 7 lb. 4 oz. son, Mark Brendan on September 24, 1976. A brother for Adrian and Melody. Thanks to Dr. Mark Fisher and R.J.H. Maternity Staff. (Insured).

TWEED — Bob and Sharon are pleased to announce the arrival of their son, Nathanael Robert Coates, 8 lbs. 2½ ozs., on September 21, 1976 at Victoria General. First grandchild for Mrs. C. J. Beattie and first grandson for Mr. and Mrs. R. H. Tweed. Thanks to Dr. Sargent, Dr. Harris, Dr. Horton and staff. Our prayers of thanks to God for his gift!

DEATH and FUNERAL ANNOUNCEMENTS DIRECTLY FOLLOWING CLASSIFIED

14 ANNOUNCEMENTS

HOPE TO SEE YOU FRIDAY, Oct. 1, 7-9 p.m. at the preview showing of Frieda Lees, Margot Galbraith and William Mundy. Presented by Truffles Art Gallery (Sidney's Smallest) No. 1-2417 Beacon Ave. (above the T-D Bank). Come and meet the artists. (A division of Churley Morn.)

15 COMING EVENTS and MEETINGS

ATHLETIC BINGO
Every Wednesday
1600 QUADRA AT PANDORA
EARLY BIRD, 7 P.M.
$1,600 In Prizes Last Week
$260 Jackpot
AIR CONDITIONED
ALL 3 FLOORS

OVER $700 In Prizes Last Week
ST. JOSEPH'S BINGO
CHURCH HALL
745 W. BURNSIDE
479-7413
EVERY WEDNESDAY NIGHT
5 EARLY BIRD GAMES — 7:00
25c A CARD, 5 FOR $1.00
20 REULGAR GAMES — 7:30
6 CARDS $2.00
$15.00 or more a game
2 JACKPOTS
10th GAME
$25 TO TRIP FOR 2 TO RENO
20th GAME — $100
5 EXTRA GAMES
25c A CARD, 5 FOR $1.00
LOTS OF PARKING CONCESSIONS
OVER $700
In Prizes Last Week

REGINALD STONE and SOUND OF MUSIC SALES LTD.
Presents
DON KINGSTON
of
CONN ORGAN CO.
IN CONCERT
Empress Hotel Ballroom
WED., OCT. 6
8 P.M.
Complimentary Tickets at
1517 Quadra 383-0239
PLAN TO ATTEND!

FOR YOUR GROUP OUTING
Charter a B.C. Hydro bus
THE FUN WAY TO GO
39 to 53-passenger
DELUXE COACHES FOR LONG DISTANCE TRIPS
PHONE 382-6161

S.P.C.A.
Women's Auxiliary
Coffee Party
Henderson Hall 1633 Yale
Thurs. Sept. 30
Open 11 A.M. to 1 P.M.
Lunch $1.
Treasure Stall
Home Cooking.

ST. PATRICK'S PARISH BAZAAR In School Gym, 2368 Trent St., Sat. Oct. 2nd, 11 a.m.-4 p.m. A large selection of good used clothing will also be sold on Friday Oct. 1st. — 2 p.m.-4 p.m.

CHAIR SALE
Old wooden chairs. Many in very good condition at Norfolk House School, 801 Bank St., from 10:30 'till 12. Come early, Saturday, October 2nd.

15 COMING EVENTS and MEETINGS

WOMEN'S AUXILIARY TO THE C.N.IB. meeting, Friday, October 1, at 2 p.m., C.N.I.B. Centre, Blanshard Street. New members welcome.

COMITAS CLUB FAMILY thrift sale. St. Mary's Church, lower hall, Elgin Street, Friday, October 1, 6-8 p.m.

BINGO EVERY WEDNESDAY afternoon, 1:30 p.m., Old Age Pensioners Hall, 1600 Government St. Everyone welcome.

RUMMAGE SALE
Friday, October 1, 7 p.m. Hampton Park Hall. Hampton Rd.

BOOK SALE, SEPT. 30TH, 10 a.m. to 2 p.m. Kirk Hall 680 Courtney St.

SAANICH INTERNATIONAL Folk Dancers, Friday nights. Fairburn School. Beginners welcome.

HORSE RACES TO EXHIBITION Park, $15 return. 595-6393.

20 LOST and FOUND

$50 REWARD FOR INFORMATION leading to the recovery of 13' O'Day Super Swift Sailboat (sunfish sailing surfboard type.) Missing from mooring in Telegraph Cove. Blue deck, white sides, copper bottom, red, white, blue sail. Phone 477-5469.

LOST: WALLET IN OR NEAR Esquimalt Bowling Alley, September 26. Reward for return of wallet and contents. 383-3493 after 5.

OUR BEST FRIEND IS MISSING. He is a black and white lab cross and was wearing an Esquimalt tag. 781 Station Road. 478-7954.

LOST: 3 MONTH OLD FEMALE kitten, charcoal and ginger colored, pink collar, Allenby Park area. Call 598-8210.

LOST SATURDAY, ORANGE KITten about 5 months old, vicinity of Wallace Drive and Cultra. 652-5539 or return to 7645 Wallace Drive.

LOST: BY BLIND OWNER. Small brown dog. Smooth hair, Dallas Raod area. $100 reward. 384-2373.

FOUND: QUEBEC ST., JAMES Bay area, female kitten about 8 weeks old, grey-black color with some ginger. 388-6477 or 383-7225.

LOST FROM JAMES BAY, A white and black Husky-Shepherd cross. Please phone 384-9045.

LOST IN VICINITY OF BURNside and Wascana small orange cat. 388-7153.

LOST: SILVER GREY TABBY cat. Male. Oak Bay Junction area. 598-6295.

LOST: PRESCRIPTION GLASSES in brown case, vicinity James Bay Square, 385-8939.

LOST: WINE LEATHER HANDbag, vicinity Shelbourne, Cedar Hill, McKenzie. Reward, 477-8756.

ARNIE'S LOST. BLACK MALE cat somewhere near Jacklin-Dunford-Furber Rd. Reward. 478-7580.

LOST SMALL BROWN DOG, smooth hair, long tail. Reward. 384-2373.

FOUND: ROCK HEIGHTS AREA, 3 months black female kitten. Phone 383-6473 or 385-2606.

FOUND TURTLE, GLEN LAKE area. 478-3140, after 5.

FOUND ON DALLOS RD., SMALL grey female cat. 382-9557.

FOUND SAMOYED DOG. PROSpect Lake area. 652-2444.

21 HELP WANTED GENERAL

ADVERTISEMENTS IN THIS CLASSIFICATION MUST COMPLY WITH THE BRITISH COLUMBIA HUMAN RIGHTS ACT

School District No. 61
(GREATER VICTORIA)
ADULT CROSSWALK ATTENDANT

Approximate hours: 8 a.m. to 9 a.m., 11:30 a.m. to 1 p.m., 3 p.m. to 4 p.m.

Location: Quadra Street and Kings Road

Interested persons, please contact Personnel Office, 3128 Foul Bay Road, or phone 592-1211, Local 248 or 249.

Woodward's
RAYMOND SALON REQUIRES HAIRSTYLIST
Work in air conditioned salon, all benefits. For appointment phone Mrs. Braidwood at Raymond Salons, 386-3322.

AVON
Here's the perfect part-time earning opportunity. Openings in Cordova Bay and Oak Bay. Call Mrs. McCartney, 384-7345 for information.

LIVE-IN HOUSEKEEPER AND companion for handicapped lady, room, board and salary. Phone Mrs. Lough, 386-2464.

SERVICE STATION MANAGER wanted for month of October. Salary negotiable. Please apply at 1518 Fairfield Rd., 598-6611.

MANAGER NEEDED FOR FOUR small apartments. Gonzales Bay, good shopping and transportation rent allowance. 598-4071.

BABYSITTER WANTED FOR 2 small children, Prospect Lake area, $7.50 a day. 479-5052 or 479-1035.

BABYSITTER REQUIRED IMMEdiately for 3 year old girl. My home, both day and evening shifts, Cook-Cedar Hill area. 592-7359.

WANTED, QUALIFIED HAIRdresser, $175 week guaranteed, plus commission. 592-1115, 384-7040 after 5.

BABYSITTER WANTED, MY home, Ralph Street. Monday afternoon and Tuesday to Friday morning, $1 per hour. 479-9646.

GARDENER, FULLY EXperienced with references, 3½ days weekly, power equipment, $5 per hour. Victoria Press, Box 442.

MATURE PLEASANT PERSON to train as pizza cook. Apply in person, main office, 858 Esquimalt Road.

HOUSEKEEPER FOR ONE PERson. Small furnished apartment provided free. Easy position. 598-3689.

WAITER-WAITRESSES NEEDED for evening shift. Only experienced persons may apply in person to 1021 Pandora.

COUPLES WITHOUT PREVIOUS business experience but willing to work and learn together. Contact Amway distributor. 383-4080.

LOVING DAYCARE REQUIRED immediately for two small children, my home. Tattersall area. 385-4225 after 5.

LIVE-IN HOUSKEEPER-COMpanion for lady. Modern waterfront bungalow in city, close to bus. Victoria Press, Box 449.

BABYSITTER WANTED IN TOLmie School area. Call 386-2068, after 6 p.m.

MATURE PERSON TO BABYSIT, my home, weekdays, references required. 477-8522.

FULLY QUALIFIED HAIRSTYlist for downtown salon. 385-3389.

21 HELP WANTED GENERAL

Woodward's
RAYMOND SALON REQUIRES HAIRSTYLIST
Work in air conditioned salon, all benefits. For appointment phone Mrs. Braidwood at Raymond Salons, 386-3322.

NATIONAL FLOOR COVERING Distributor requires a full time sales rep. for Vancouver Island territory. Victoria residents preferred. Position offers attractive base salary, bonus incentive, plus full range of company benefits. Company car and travelling expenses supplied. Experienced in the flooring industry an asset but, all successful sales persons will be considered. Please reply in writing to G. E. Shnier Company, 3532 Foster Ave., Vancouver. V5R 4X3.

the Bay
Requires an experienced retail hardware sales person with good working knowledge of paint. Excellent salary and benefit program. Please submit brief resume to Personnel Department, 4th floor between 10 a.m. and 2 p.m. daily.

OPEN HOUSE FOR WOMEN
Canada Manpower Centre
810 Fort St.
Oct. 6, 1976
4-9 p.m.

COLOR YOUR WORLD
Requires a Manager for our Sidney Retail — Wholesale Paint and Wallpaper store. Good salary commensurate with experience. Good health and sickness benefits. Apply in confidence to Color Your World, 479 East Burnside, Victoria or phone Mr. Lock at 388-6285.

CANADA ENTERTAINMENT Agencies Ltd., exciting opportunities for outgoing people with the following qualifications: models and escorts, must be of age, attractive and good personalities. For information phone 388-6275, pager 391, ask for Linda. Leave name and number where you can be reached.

LIVE-IN HOMEMAKERS
Opportunities for semi-retired ladies to help their local communities. Your experience needed by HEALTH CARE SERVICES UPJOHN LIMITED. Call us at 388-6639 Monday - Friday, 9-4:30.

EXPERIENCED RESIDENT MANAGER (COUPLE) FOR 44 SUITE APARTMENT COMPLEX, VICTORIA, HANDYMAN PREFERRED. REFERENCES REQUIRED. REPLY VICTORIA PRESS BOX 416.

APPLICATIONS REQUIRED FOR mutuel clerks for Sandowne Race Meet, October 16-November 13. Apply in person Sandowne Race Track, Sunday, October 3, between 11 a.m. and 2 p.m., 1810 Glamorgan Road, Sidney.

PERSON INTERESTED IN MERchandising. Able to move furniture, must be quick with figures. Full time position, 9-5:50, Thursdays off. Apply Standard Furniture.

STRONG MATURE WOMAN needed by end of October to take care of elderly lady in wheelchair, to live in. $350 a month. Call 1 to 5 p.m. 383-0769.

NIGHT WATCHMAN WANTED, minimum wage, please give resume of past work experience and reference. Apply Victoria Press, Box 247.

HYGIENIST REQUIRED BY certified specialist in periodontics. Starting: December 1. Salary: negotiable. Doctor T. A. Barber, 598-4811, 2108 Oak Bay Avenue.

42 FT. CRUISER
Needs some restoring and mahogany finishing by conscientious craftsman that cares. Take your time, but must be reasonable. 477-0028.

WIDOW URGENTLY NEEDS BAbysitter, Cordova Bay area for 2 school age children and delightful 2 year old. Hours from 8:15 a.m. to 6:00 p.m., car a necessity. 658-8945 after 6 p.m.

SALESPEOPLE REQUIRED, EXperience preferred. Must have car, and capable of lifting portable colour television sets. Commission sales. For appointment only, phone 656-7012.

PART TIME HOUSEKEEPER over 40 with references, very responsible, small family, $4 per hour starting middle October. Victoria Press, Box 443.

URGENT, LIVE IN OR DAYTIME babysitter for short or long term. Baby and 2 year old, excellent wage and car. Langford area, please phone 478-9289.

COUPLE TO MANAGE APARTment-type motel. Excellent living quarters. Apply, giving resume of past experience and references to Victoria Press, Box 441.

LADY OR GENTLEMAN TO live in to help nurse elderly gentleman and assist wife in household duties. Some nursing experience an asset. Phone 592-6550.

MATURE PERSON TO BABYSIT 23 month and 12 month, from Thursday through Monday, 8:00-4:30. Phone after 6:00 p.m., 479-8751.

SALES CLERK REQUIRED FOR part time employment in Ladies Wear Store. Apply in writing stating previous experience to Victoria Press Box 418.

LADDER WORK
Mature, experienced handyperson for gutter-eavestrough installations. Apply Victoria Press, Box 380.

WAITER-WAITRESS FOR DINing room. Eevening or day shifts. Apply 3838 Cadboro Bay Rd. Minimum 3 months experience.

BUSY SIDNEY SALON REquires qualified hair stylist, full or part-time. Phone Mr. Sharpe 656-1522 or 477-8603 after 6 p.m.

EXPERIENCED WAITERwaitress wanted for dining room. Sherwood Park Inn, 123 Gorge Road East.

EXPERIENCED CONCESSION workers required for Sandowne Race Meet, October 16-November 13. Reply Victoria Press, Box 391.

EXPERIENCED HAIRDRESSER required full or part-time for salon in Cordova Bay area. Phone 658-5914 or 383-4606.

EXPERIENCED COCKTAIL waitress wanted, evening work, 9-2:30 a.m., 385-1031.

BABYSITTER WANTED — MY home Wascana St. Mon.-Fri. 8-5:00 p.m. 383-4782.

HOUSEKEEPER, LIVE IN, FOR Christian lady and gentleman. Suite and wages. 658-8028.

EXPERIENCED WAITERwaitress required for night shift, phone 384-9547 or apply in person.

EXPERIENCED HAIRDRESSER required immediately. Phone 384-4443 or 384-5935.

PART-TIME OR FULL TIME host or hostesses for restaurant. 479-8662.

THINKING ABOUT XMAS? Guaranteed weekly wages with Celebrity Jewels. 478-4454.

BABYSITTER WANTED NEWton Gardens area. After 6. 595-4952.

PERMANENT PART-TIME MAture salesperson required for local retail lady's wear. 386-6611.

BRICKLAYERS WANTED
Only journeymen or capable apprentices need apply, 477-1454.

EXPERIENCED WAITERwaitress for specialty restaurant. Must have some bar knowledge. 112-723-5212.

21 HELP WANTED GENERAL

CHURCH ORGANIST REQUIRED by October 1st, 477-6800.

HAIRSTYLIST WANTED FULL time, call 592-1115.

22 OFFICE HELP

ADVERTISEMENTS IN THIS CLASSIFICATION MUST COMPLY WITH THE BRITISH COLUMBIA HUMAN RIGHTS ACT

SECRETARY
Downtown head office of a local financial institution requires a full time secretary for a one girl office. Must be able to work independently. Some accounting background would be an asset. Salary and benefits are commensurate with experience. Phone Mr. Audette, Westcoast Savings Credit Union, 388-7331.

EXPERIENCED TYPIST
Required by busy, general insurance company. Please apply in writing to Mr. R. F. Baxter, Assistant Branch Manager. C-o Canadian Indemnity Company, Room 916, 1175 Douglas, V8W 2E4.

BANK OF B.C., 752 FORT ST., Victoria, 388-5511. Requires a bank messenger, good salary and company benefits. Apply in writing and enclose resume to John Doherty, Administration Manager.

ADEO-X KEY PUNCH OPERAtor required for full time position. Hours are from 3 p.m.-9 p.m. Excellent salary and fringe benefits. West Coast Savings Credit Union, 239 Menzies Street. Contact, John Zacharias 386-6355.

BANK OF B.C., 752 FORT ST., Victoria, 388-5511. Secretary required for our branch manager. Challenging position, good remunerations and company benefits. Offered to successful applicants. Apply in person to John Doherty, Administration Manager.

PERMANTNT PART-TIME POSITION
Investment dealer seeks bright energetic person, 2-3 years office experience. Good typing skills. Daily 10-3. $4 per hr. 386-7777.

SECRETARY RECEPTIONIST for small office, experienced in typing, filing, accounts. Must have own initiative and be willing to learn. Send complete resume to Victoria Press, Box 446.

LEGAL
Are you the top notch Secretary this firm requires? Two-Three years conveyancing experience. Salary $900 Plus. Drake Personnel, 1175 Douglas St., 385-3425.

LEGAL
Litigation — your specialty. Join this friendly downtown firm. Good Secretarial Skills. Salary $900 Plus. 385-3425.

RELIEF DESK CLERK WANTed; 5 days weekly, shift duties. Christian organizaiton, could suit active pensioner, sober habits. Contact 386-3295 for interview.

NATIONAL COURIER COMPANY requires personable dispatcher-secretary. Typing, general office routine, good knowledge of city. Contact 382-8186.

LEGAL SECRETARY REQUIRED for pleasant downtown office, experience in corporate work preferred, legal experience essential. $900. 386-9021.

BOOKKEEPER FOR GENERAL office duties, with established Construction Firm. Hours 8:30-5:00, Mon.-Fri. Victoria Press Box 436.

23 SKILLED TRADES

ADVERTISEMENTS IN THIS CLASSIFICATION MUST COMPLY WITH THE BRITISH COLUMBIA HUMAN RIGHTS ACT

British Columbia Forest Products Limited
VICTORIA WOOD PRODUCTS DIVISION
SAWMILL
REQUIRES
Diesel Mechanic

Must be fully experienced in all phases of diesel mechanics and hydraulics.

Permanent position with full fringe benefit plans available. Rate $9.19 per hour.

Please direct written applications to:
Industrial Relations Supervisor
B.C. Forest Products Ltd.
P.O. Box 310, 371 Gorge Road
Victoria, B.C. V8W 2N5
Or phone collect:
385-3331, Local 246

IMMEDIATE OPENINGS WITH G.M. DEALERSHIP
Journeyman mechanics, service manager, parts manager, top rate for qualified applicants. Full employee benefits, guaranteed work week. Please contact Joseph Silva, Tops Pontiac Buick Ltd., 6466 Bell McKinnon Rd. Duncan, B.C. 748-2588.

CHEMICAL TECHNICIAN FOR routine analyses and data reduction, should have several years B.C.I.T. level chemistry or equivanent position located in Victoria. nent position loated in Victoria. Please reply in confidence to Victoria Press, Box 448. All enquiries acknowledged.

WANTED: GLAZIER-GLASS-worker with a minimum 2 years' experience. Union shop, usual benefits. Start work immediately. Apply: Central Glass Co. Ltd., 241 Selby Street, Nanaimo, B.C. 754-6347 (days), 758-6478 (evenings).

EXPERIENCED BAKER, REtail wholesale. Must be trained in Europe. Must have ability to take over management position. Salary above average plus bonus. Send replies to 2901 Quadra St.

REQUIRED IMMEDIATELY, camera and layout person for rapidly growing non-union, commerical printing company. Good salary and benefits. Phone collect to 624-5033.

MACHINIST REQUIRED FOR Thompson Machine Works Limited Parksville, B.C.T. qualifications preferred. Phone 468-7623 8:30 a.m. to 5 p.m. weekdays.

EXPERIENCED BOARDER AND hand paper. Call collect Salt Spring, 537-9719.

24 SALES PERSONS AND AGENTS

ADVERTISEMENTS IN THIS CLASSIFICATION MUST COMPLY WITH THE BRITISH COLUMBIA HUMAN RIGHTS ACT

LIFE INSURANCE SALESPERson required immediately. No previous experience necessary. Must be bondable. Excellent salary plus commission and fringe benefits. For appointment please call, 388-6681.

A UNIQUE OPPORTUNITY WITH the Monarch Life Assurance Co. can be yours. An interview can tell us both if we need each other, please phone 384-0584.

SALES PERSON WITH PROVEN ability required to sell mobile homes. Good commissions and opportunity. Call H. Burrows, 478-9912 for appointment.

24 SALES PERSONS and AGENTS

LICENSED REALTORS Directorship

An opportunity for the right individuals, to assume an active role co-ordinating the growth of a company that is a part of the largest and most progressive real estate organization in North America.

We are expanding our real estate operation, as well as diversifying into associated real estate fields.

Consequently, we are also expanding the directorate to include the services of two licensed realtors who have the ability to work on a team, and a desire to design and create their own future in the real estate industry.

Applicants showing the greatest potential in sales ability and business acumen will be granted a shareholding in the company and will be appointed to a position on the board of directors. Once these positions have been filled there will be no further share distribution.

For a confidential interview, call Gary Whiteley at 478-8316 or 478-7022.

Century 21 REAL ESTATE
SUBURBAN REALTY LTD.
923 Goldstream Ave.
478-8316

PROFESSIONAL SALESPERSONS CAREER OPPORTUNITY
We at Western Canada's largest and most progressive Real Estate Company with 70 offices from B.C. to Winnipeg, invite you to join our team of over 1,700 sales people.
This opportunity is open to Licenced Salespersons wishing to further themselves with a career in the Real Estate Industry. Management opportunities also arise from time to time.
Training is our pride and specialty. Through years of research in professional marketing we have devised an education program that has proven over and over again to be one of the keys to our success.
Marketing Approach: — we have the means and the expertise to obtain nation-wide exposure: comprehensive knowledge on financing, superb building program, trading country wide and much more.
For inquiries and interviews call Block Bros. Realty Ltd.
477-1841
386-3231
478-5561

REAL ESTATE
Are you a licensed realtor looking to join a successful firm? If so contact Wall and Redekop. We have a training program that is tops with a full time training instructor on staff in the office. Numerous employee benefits are available like: Gas discounts, disability insurance, life insurance, plenty of free parking and attractive office space. Tremendous selling tools such as interim financing at 6%; house trade program; excellent referral arrangements and a name and reputation that is known so you don't have to stop and explain who you are when you knock on a door. Look to a firm where there is possibility of advancement: Homefinders, Wall and Redekop.
BILL FIFE
386-2911
Wall & Redekop Realty Ltd.

"SUCCESS UNLIMITED"

We have been in business for over 30 years. We offer the most secure future. Substantial Sales Training Bonus. Highest commissions paid weekly, plus full commission on all repeat business (90% of our sales). No investment required. Car is essential. You call on industrial, institutional and retail accounts. Like to find out more about us? Write "Certified," 10 Head Street, Dundas, Ontario.

FREDDY STARKE
Extends a special welcome for realtors to join Castle Properties. Why not enjoy freedom of advertising, a friendly office atmosphere, deluxe executive type offices, pleasant coffee room, one of the highest commission splits in the industries up to 90/10 many fringe benefits plenty of FREE PARKING. Immediate revolving Draw Account. Drop in for a coffee anytime or call me for a confidential talk. Freddy Starke, 386-6164 anytime or 479-3866. 2541 Empire Street, corner Haultain and Empire.

The PERMANENT SUCCESS PLAN
Our training program for licensed sales people starts again soon at our Shelbourne office. Drop-in or call LARRY BROOKS, anytime at 477-0141, 3647 Shelbourne St. to discuss this and other advantages offered by The Permanent.

SALESPERSONS
We have an exciting new product to market in Victoria. Sales experience is an asset but a desire to work hard and earn above an average income is what we are looking for. Must have a reliable car. For interview apply between 1 p.m. and 3 p.m. at No. 100, 661 Burnside Rd. East.

LICENSED REALTORS
Real Estate licensed sales persons are invited to join our popular, well established company. Phone me for a confidential interview at JACK MEARS OAK BAY REALTY LTD — GIBBY McLEOD at 598-3344.

WANTED: SALES PERSON FOR floor covering industry. Will train in sales field, top commission offered. Must have own car. 479-8821.

AUDIO SALESPERSON REquired. Must have thorouggh knowledge of audio field. Send full resume to Victoria Press, Box 431.

26 PART TIME or TEMPORARY HELP

ADVERTISEMENTS IN THIS CLASSIFICATION MUST COMPLY WITH THE BRITISH COLUMBIA HUMAN RIGHTS ACT

CASHIER-CLERK, PART-TIME, Thursday and Friday, 4:30-11:30 p.m., Sunday, 9 a.m.-5 p.m. Experience not necessary, but maturity and good manners a must. Apply 1209 Esquimalt Road, Thursday morning only. No phone calls.

EXPERIENCED CLEANING person, two ½ days and three evenings. Must have references and own transportation. $4 per hour. Royal Oak area. Principal Mortgages, Ltd., 479-1687.

PART-TIME HAIRDRESSER REquired for downtown shop. No evenings. 9-3 daily, 5-day week. Call 385-3389.

BABYSITTER NEEDED FOR OCcasional daytime for my toddlers aged 2 and 3. My home or yours. References. 598-8678.

26 PART TIME or TEMPORARY HELP

MATURE PERSON TO HELP care for convalescing lady in her home, 4 hours daily, 1-5 p.m. Taylor, 1690 McRae. 592-7387.

PART-TIME PIZZA WAITRESS, apply in person, 858 Esquimalt Road.

RELIABLE DAYCARE, MY home, Glanford area. Monday through Friday. 479-8351.

RELIABLE OCCASIONAL EVEning babysitter, Quadra, Cook, Bay Street area. 386-9016 or 383-9305.

RENT-A-KID, BOYS TO DO ODD jobs. 595-6123, 9 .m.-4 p.m.

30 SITUATIONS WANTED

I AM A 29-YEAR-OLD WOMAN seeking a part-time job offering contact with people, variety and challenge. I have seven year's experience as assistant to a documentary film producer and secretary to a Corporation President, am highly reliable and capable of directing my own activities. Fluent in German. Phone 384-3405, 8-10 a.m. or evenings.

GIRL WISHES APPRENticeship in upholstery, either furniture or auto. Has some experience, able to type. 477-4809.

ENERGETIC, CAPABLE CARpenter interested in employment with residential builder. Scott Hohnstein, 383-4353.

DOCUMENTS, MANUSCRIPTS OR what have you expertly typed by legal secretary. Divorce a specialty. Phone 386-9617.

I HAVE A NICE FENCED BACKyard. I would like to care for your child age between 2-4. Quadra School area. 382-2591.

SECRETARY-P.A., EXCELLENT shorthand, typing, and administrative skills seeks full-time employment. 598-1374.

RIDE NEEDED FROM LANGford to Camosun (Lansdowne) will help pay gas. 478-4854.

ORDERLY PRIVATE DUTY work wanted. 4 years experience. 478-1239.

PAINTING, GARDENING AND odd jobs, reasonable. Phone after 6, 592-9582.

CERTIFIED DENTAL ASSISTANT available for work immediately. Experienced. 383-3738.

WILL BABYSIT, MY HOME. 383-1847.

33 BANDS, MUSICIANS and ORCHESTRAS

FILL IN DRUMMER AVAILable, any type of music. Call Cliff, 478-5435.

34 PRE-RECORDED MUSIC

MUSICBOX
PROFESSIONAL MOBILE DISCOTHEQUE SYSTEMS
Any Occasion
383-5211 — 24 hrs.
From WAVE Western Audio Visual Enterprises.

LLOYD'S MUSIC
The best sound around.
656-5614

DANCES—PARTIES—WEDDINGS
For information phone 478-3590, Don or Bill.

WAYNE'S MUSIC FOR ALL OCcasions, reasonable rates, phone 479-4835.

DENNY'S CANNED MUSIC CO.
Fonzie's Place. 656-3585.

36 BUSINESS SERVICES and DIRECTORY

Accounting Service

EXPERIENCED BOOKKEEPER will do books of small business in spare time. Reasonable rates. 479-1484.

Appliance Repairs

RELIABLE REFRIGERATION
Domestic, commercial, and electrical, licensed technicians. 24-hour service. 386-2810.

APPLIANCE REPAIRS, WASHers, dryers, stoves, reasonable rates. Phone before 10:30 a.m. for same day service. Jim, 477-2560.

Appraisals

P. G. JACKSON LIMITED
All Types of Real Estate
Appraisal anywhere on Vancouver Island
535-1070 Douglas Street 388-9113

Auto Glass

BOSSOM GLASS CO. LTD.
1305 GLADSTONE 382-3031
FOR ALL YOUR GLASS NEEDS!

Bridal Rentals

Elite Bridal Rentals, new business, appointments. 477-2275 after 2 p.m.

Carpenters

PERMA CONSTRUCTION
Qualified tradesmen at reasonable rates for additions, alterations, carports, sundecks, framing, finishing. Free estimates, references. 384-2323, 598-7955.

INTERIOR, EXTERIOR RENOvations, carpentery, concrete, painting, paper hanging. Sundecks carports. Free estimates, 642-5381, 382-7309.

ADDITIONS, ALTERATIONS, rec. rooms, sundecks, concrete work, free estimates. Work guaranteed. References supplied. 478-8894.

THE WOOD AND GLASS SHOP. Cabinets, doors, windows, tongue and grove, etc. No jobs too small. Free estimates. Guaranteed work. 382-7908.

WOLTON CONSTRUCTION
Renovations, alterations, repairs. REsidential and commercial. 477-1712.

LET ME BUILD OR FINISH your house on your own lot, also additions, alterations and repairs. Phone 652-1614, after 5 p.m.

RENOVATING? QUALITY WORK, Kayvic Designs Ltd., specializing in rumpus rooms, and upholstered bars. 598-2920 and 656-4857.

VERSATILE HOME MAINtainer, carpentry, renovations, cabinets, painting, papering. Quality work. Adam, 385-3090.

QUALITY FRAMING AND DRY Walling. Available for spec. and custom homes. Call between 5-7. Reasonable prices. 383-1692.

CARPENTRY SERVICE, HOME improvements, carports, sundecks, quality work, reasonable. 595-0587.

HIGH QUALITY, LOW COST, guaranteed, framing and general carpentry. 383-8115.

CUSTOM FINISHING
Residential, Commercial.
Rustcraft Interiors. 656-2539

ADDITIONS AND HOUSE FRAMing, you finish it yourself if you wish. 388-5358.

CARPENTRY SERVICE. HOME improvements. Old hand. Reasonable. Jock Stewart. 598-7392.

FRAMING AND FINISHING crews available. 479-5640 after 6 p.m.

HOUSE RENOVATIONS, ADDItions, retaining walls, etc. competitive prices. 477-9354, 477-9676.

RENOVATIONS, ADDITIONS, carport, rec. room, sundecks, etc. 382-3578.

SMALL JOBS MY SPECIALTY
Howie 478-4705

FOR YOUR CARPENTRY needs. Phone 479-7917.

FRAMING CREW AVAILABLE, reasonable rates. 477-8990.

36 BUSINESS SERVICES and DIRECTORY

Carpets and Linoleum

stevens interiors ltd.
FLOOR COVERING
CARPET-ARMSTRONG VINYL
FREE ESTIMATES
NO OBLIGATION
MEMBER OF VANCOUVER ISLAND FLOOR COVERING ASSOCIATION
1126 QUADRA 386-2951

stevens interiors ltd.

HOURIGAN'S
CARPETS AND LINOS LTD.
FLOOR COVERING SPECIALISTS
715 PANDORA AVE. 386-2401

INTRODUCTORY OFFER: RUBber-back carpet installed, $1.85 per square yard. Free estimates. Workmanship garuanteed. 595-2795.

second day carpet cleaning
GOOD RATES 477-7042

WILL INSTALL CARPET AND lino, low rates. Phone 592-1389.

Cement Contractors

MITCHELL BROTHERS CONcrete. Basements, driveways, patios. For quality workmanship call 384-7501.

SPECIALIZE IN BASEMENTS, carports, sidewalks, patios. Free estimates. 388-4806.

SMALL JOB SPECIALISTS. Telephone 382-0982.

Cleanup Services

PROMPT—EFFICIENT
Yards, basements, hauling of debris. Complete janitorial service. Gutters cleaned. Call Larry, 477-8711 or 592-6131.

NO CHARGE AND UP
Two young responsible men have large truck. Basement, attics, composts, etc. Very reasonable. Bob's, 386-2451 anytime.

YOUNG MAN WITH TRUCK will clean up basements, yards, attics etc. Free estimates. Very reasonable. 598-3775.

J AND M SERVICES. HAULING and dumping. Call 385-0706 or 384-0944, 7 a.m.-8 p.m. and weekends.

CLEAN-UP
Basements, yards, compost boxes. Large and small hauling. 658-5406.

YARDS AND BASEMENTS cleaned, $9.50 an hour or free estimates. 382-5275 after 2 p.m.

RUBBISH HAULED
Real Estate Cleanup Service, 384-4408.

1 TON TRUCK, CLEAN-UPS, chain saw work. What can we do for you? 592-3294.

CLEANUPS, SMALL HAULING jobs, gutters, basements, yards, etc. 385-7965 anytime.

YOUNG MAN, LARGE TRUCK, needs work, Hauling junk, clean up, etc. 656-1041.

HAULING AND CLEAN-UP. Eugene, 383-3528.

MAN WITH PICKUP — SMALL cleanups, anytime. 388-6049.

Contractors

WHEATON CONSTRUCTION LTD.
General Contractors
Building Consultants
385-5702

AMORA-GONCALVES CONSTRUCtion. Residential, additions, alterations, basements finished. 25 years experience. References. Work guaranteed, estimates, Day 385-2265, evenings 385-1214.

JIM'S BOBCAT SERVICES. Landscaping, construction, etc. For that small job that needs lots of power. Victoria number, 656-1716. Nanaimo. 754-6755.

T. AND C. BUILDERS LTD.
Framing
385-5293 385-8587

R. J. RESTALL CONSTRUCTION Ltd. Framing and General Contracting. Quality guaranteed. 478-0430.

FARMER CONSTRUCTION
Design — Renovations
388-5121

BETTER BUILT CONSTRUCtion, small jobs our specialty, reasonable. 595-4451 Don.

OASIS CONSTRUCTION LTD., general contractors, framing, renovation, non-union. 479-6335.

FRAMING CREW AVAILABLE, reasonable rates. 477-8990.

WIRING, PLUMBING, CARPENTRY. 479-9539.

MEPHAM CONSTRUCTION, GENeral contractors. 652-2529.

Drafting

MECHANICAL AND ARCHITECtural design. Competitive rates and super fast service. 652-1786.

ARCHITECTURAL DESIGNING and drafting services without architect's fee. 598-3550, or 385-1812.

EXPERIENCED DESIGNING, drafting, call 598-7311.

Drain Service

WATER PROBLEMS
Basements waterproofed forever by experts. All work unconditionally guaranteed.
Days, 386-9239 Nights, 479-9217

Draperies

HOURIGAN'S
Floor Covering Specialists
NOW SHOWING DRAPERIES
PROMPT IN-HOME SERVICE
715 PANDORA AVE. 386-2401

DRAPES, SLIP COVERS, BEDspreads, etc. Reasonable. Guaranteed workmanship. Phone 383-8369.

Dressmaking

SEWING AND ALTERATIONS. Reasonable rates. 386-0851.

Drywall

FINERTY DRYWALL
BOARDING, TAPING, TEXTURing, reasonable rates, free estimates, call 388-7111 between 10-3. 384-7788 after 6 p.m.

TAPING AND TEXTURING, apartments, houses and renovations. Available immediately. 385-2993.

D AND D DRYWALL, CUSTOM Work Specialists. Free estimates. 385-4865.

COMPLETE DRYWALL FINISHing. Textured ceilings and walls, no job too small. 478-7412.

Electrical Contractors

OLDER HOMES REWIRED — NO down payment. We finance at bank rates with approved credit. EDDY'S ELECTRIC — 385-7666

ELECTRICAL REPAIRS AND INstallations. Reasonable rates. Licensed electrician. Sirwel Electric, 595-3876.

WIRING AND REWIRING, REAsonable rates. Domes Enterprises Ltd., 382-2660. Business hours 10:00 a.m.-2:00 p.m. Monday to Friday.

FIRESIDE HOLDINGS LTD.
Residential new and rewiring
478-9475

Classified – Victoria's Largest Proven Market Place – Where Your Articles Sell Faster! Cost Less to Sell – 386-2121

about tv
bruce lowther

The darndest things have been happening to me lately. For example, I went to a social affair, ran into a friend of mine who works at Channel 6 and he insisted in a quiet way that I favor publicly-owned television, like Channel 9.

He didn't believe my denial and I was hurt. But after thinking it over, I tried an experiment, initiated a similar conversation with a pro-Channel 9 type and was promptly told I favor the mass-audience television of the U.S. networks. Result: I must be doing it right.

For the record, I favor interesting TV and I don't give a damn what channel it's on because it's interesting to all of you and not just me. If nothing interest me, I turn it off and head for my music and books.

Bureau of Useless Information: Tuesday's answer — Some more title roles in TV movies involved Jamie Smith-Jackson, Ask Alice; Belinda Montgomery, Devil's Daughter; Dennis Weaver, Forgotten Man, and Joanna Pettet, Weekend Nun. Alice is among the 10 best TV movies.

Today's question is the last of these. Name the two actresses who had the title roles in the TV movies, Call Her Mom and Sweet, Sweet Rachel. And in the TV movie Ordeal, wherein wife and boyfriend tried to do in husband, who suffered the Ordeal? The answers Thursday.

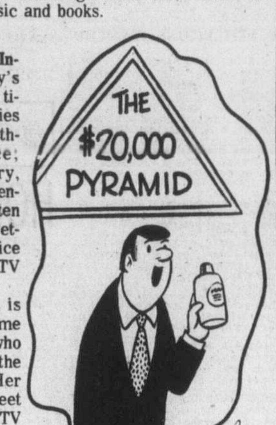

"But first, my two-cents worth . . ."

Wednesday highlights

CBUFT 3 (26): 9:15 a.m., 100 Tours de Centour, and 9:30, Oraliens (children); 9:45, En Mouvement; 10:00, You Hou, and 10:15, Virginie (children); 10:30, Conseil Express (women); 11:00, Trouvailles de Clemence; 11:30, Le Comte Yoster (youth); 12:00, Skippy (adventure); 12:30, Les Coqueluches (pop-variety); 1:30 p.m., news and Femmes d'Aujourd'hui; 2:30, Le Temps de Vivre (serial); 4:00, Baseball, Expos at New York; 6:30, Bobino, and 7:00, The Attic (children); 7:30, Beachcombers; 8:00, Place Desjardins (variety); 8:30, 15 Ans Plus Tard (drama); 9:00, La Sagouine: Securite; 9:30, A Communiquer (To Be Announced); 10:00, Consommateurs Avertis (public affairs); 10:30, news, sports and weather; 11:05, Reflet d'Un Pays (documentary); 12:05, movie, Bourreau de Venise (Torturer of Venice).

NEW STUFF: Channel 2 starts the east-west comedy Mr. T and Tina at 8 p.m. while Channel 7 begins the comedy Alice, as in Doesn't Live Here Any More, at 9:30. Season-starters or new times include Bionic Woman, 8 p.m. on Channel 8; Gong Show, 8:30 on 12; Starsky and Hutch (two hours), 9 p.m. on 6; All in the Family, 9 p.m. on 12; The Quest, 10 p.m. on 5 and 13 (21).

4:00 p.m. — Last Montreal Expos baseball telecast this season comes from New York and note it's also on French-language Cable 3—2, 6.

7:00 — A music-hour rerun with Bachman Turner Overdrive, the Pointers, Loggins and Messina, Brownsville Station — 6, 8.

7:30 — Tonight's KCTS fund drive is around an airships history at 7:30, a Hitler special at 8:30 and the Berlin episode of Cities at War at 10:30 — 9.

9:00 — A CKVU hour marked To Be Announced could be anything — 13.

10:30 — The CBC talks to the Mart Kenneys — 2.

CABLE 10 — 7 p.m., Arts Calendar; 7:30, Natural Gardening; 8:00, Forces Beyond; 9:00, Professors Charles Burchill and Neil Swanson discuss Canada's foreign policy; 9:30, Full House.

Wednesday movies

1:00 p.m. — The Proud and the Profane (poor 1956 soaper), William Holden, Deborah Kerr. If you're proud of it, I'll be profane — 11.

2:00 — Red Mountain (1951 Alan Ladd actioner) — 13 (21).

3:00 — Roustabout (1964 Elvis Presley) — 5.

8:00 — Francis Gary Powers: The True Story of the U-2 Spy Incident (1976 Lee Majors). Only if you must — 5.

9:00 — Wanted: The Sundance Woman (new Katharine Ross). The original Butch-Sundance co-star in what seems to be a quickie aimed at cashing in on the sale of the 1969 movie to TV — 8.

● 10:30 — Sunset Boulevard (always great 1950 Billy Wilder slashes showbiz), Gloria Swanson, William Holden, Erich Von Stroheim — 11.

11:30 — A McCloud from 1974—7, 12.

12:00 — Piccadilly Third Stop (fair 1960 English soap-suspenser), Mai Zetterling, Dennis Price. Quite dated — 2.

12:00 — Two-Headed Spy (good 1959 Jack Hawkins) — 6.

12:00 — Foster and Laurie (fairly good 1975 police tragedy), Perry King, Dorian Harewood. Supposedly based on fact — 8.

1:00 a.m. — Mountain Road (mostly tedious 1960 James Stewart war epic) — 7.

2:00 — Story of Esther Costello (first-rate 1957 grasping-folk drama), Heather Sears, Joan Crawford, Rossano Brazzi — 6.

2:00 — Day of the Outlaw (very good 1959 offbeat western), Burl Ives, Robert Ryan, Tina Louise. A mood piece which is not to all tastes — 8.

3:50 — Rogues of Sherwood Forest (1950 John Derek stinker) — 8.

4:00 — Al Jennings of Oklahoma (bearable 1951 Dan Duryea western). Some people are proud to be up at 4 a.m.; I'd be profane — 6.

Wednesday radio

8:00 p.m. — Concern is about aging and longevity — CBU (690).

● —Recommended.

36 BUSINESS SERVICES and DIRECTORY

Excavating

EXCAVATING, LAND CLEARing, road building, demolition, sand and gravel, equipment rentals.—24-hour service. Radio controlled. O.K. Trucking Co. Ltd. Bus. Office, 2840 Nanaimo, 386-3414 Dispatcher, 2720 Turner, 382-6136

WELCH'S BOBCAT (825) DIESEL) and trucking service, excavating, backhoe, rotovating, terracing, septic and drains, clean-up, hauling. Reasonable, I care. 658-5501.

ARCHER BOBCAT Landscaping, excavating, back filling and driveways. 478-9413 days, 112-743-9753 evenings.

SAVE $$. ON TOP SOIL, SAND, gravel, etc. Also excavating 350 Cat & dump truck. Phone anytime 384-4014.

VICTORIA BOBCAT SERVICE. 3-ton dump truck. Landscaping-excavating, 10' backhoe, reasonable. 383-8101.

MASSEY 711 WITH BACKHOE, A 4-yard dumptruck, excavating sewer connections. Septic field and cleanup. 478-1363 or 478-5324.

PEDERSEN EXCAVATING. Back-hoe work. Sewer installation. Free estimates. By hour or contract, 479-5963.

36 BUSINESS SERVICES and DIRECTORY

Excavating

BACKHOE FOR HIRE. REASONable rates. With or without operator. 478-9122.

ROBERTSON'S EXCAVATING 450 Case, land clearing, bulldozing and backhoe. 595-8530.

RUBBER TIRED BACKHOE, EXcavating, trenching, etc. 652-2331 or 388-6275. Pager 2478.

Fencing

CHAIN LINK FENCING We only install wire and chain link fences, so we not only do quality work but also have a super price. For a free estimate with no obligation call Van-Isle Chain Link Fencing, 386-1841 anytime.

FENCING AND GATES — ALL types in wire or wood — supplied, installed or repaired. Island Chain Link Fencing Ltd. For free estimate — Phone 477-0332.

QUALITY BUILT FENCES, chain link or wood. Check our prices. 382-0982.

SELL IT CLASSIFIED THROUGH

36 BUSINESS SERVICES and DIRECTORY

Flooring and Sanding

M&M FLOOR
COMPLETE FLOORING CENTRE
Hardwood, Carpets and Linos
532 William St., 384-0343
Nights: Al 386-3078—Mike 382-4818

Furniture Refinishing

WILL STRIP YOUR FAVORITE piece of furniture for as low as $24.95. Also professional refinishings. Columbia Stripers and Refinishers, 386-7832 or 652-5524.

FURNITURE REFINISHING, REpairing and building. Good prices. Phone 642-5872.

Gardening

LICENSED GARDENER
Cleanup, pruning, etc. Gardening year round by contract. G. Barta. 479-9278.

ANDSCAPING, STONEWORK and patios, good workmanship. ree estimates. Reasonable 477-3775.

BEAUTIFUL GARDENS. COMplete landscape and maintenance service. New lawns or garden clean-up. 384-9972.

NEW LAWNS, GARDENS, PRUNing, trimming, trees, ornamentals, hedges, rock work, patios, maintenance. 477-4740.

HARVEY'S LANDSCAPING AND Garden Service. Experienced Chinese gardener and landscaper. Fong 479-7078, 384-8621.

EXPERT TRAINING RENOVAtions, additions, planning service available. George 658-8413 or Nick 652-2742.

GARDEN TRANSPLANTING, trees cut back, hedges and shrubs trimmed. 383-8363.

LARRY BEATTIE
Lawn and Garden Care.
474-1347

Gutter Cleaning and Repair

Aluminum Gutters
5" CONTINUOUS in baked enamel
B.C. ALUMINUM 479-7121
"THE NAME YOU KNOW"

Hauling

CLEANUPS AND HAULING. Evenings too. Eugene, 383-3528.

Home Improvements

ALCAN BUILDING PRODUCTS
Almetco Div.
SAVE HEATING DOLLARS
Storm Windows — Thermal Glass
Alcan Siding
Days 652-3901 Eves. 652-2761

CHARY CONSTRUCTION SERVICES LTD. 384-2429
Renovations — Repairs

FEATURE KITCHEN CENTRE
2610 Douglas 385-4921
QUALITY WITH ECONOMY

SAVE MONEY ON KITCHEN REmodelling. Call Terry, 382-3616.

Insulation

ASTRO INSULATION, 10% DIScount continued to October 1st. 478-5323.

PACIFIC COAST INSULATION and Roofing Co. Ltd. 656-1513.

Walls and attic — we do both in one trip. THERMO-FOAM 383-8233

Landscaping

BARKER LANDSCAPING LTD.
—since 1940—
Lawn specialists. Expert and considerate garden layout and shrub placement — sketches — ideas. Our expert stonemasons can build you anything in rock or slate — walls, patios, pools or pillars — etc. For a free competitive estimate, call 595-8323. Terms.

VAL PROFESSIONAL LANDScaping, gardening, all types stone and cement work. Free estimates, reasonable. 382-0140.

MARLEE GARDENS LTD. Landscaping, new lawns, lawn and garden renewal. Free estimates, reasonable rates. Call 652-3705.

GARDEN CITY LANDSCAPING
FREE ESTIMATES
For complete landscaping service phone 595-2622.

SAANICH LANDSCAPING Complete landscaping, stonework, waterfalls, lawns; fireplaces special price. 479-6490.

Masonry

TONY STONEWORK AND MAsonry, concrete driveways, sidewalks. All types of masonry work. Free estimates. Call after 5:30. 383-8533.

J. HANNAH MASONRY, CHIMNEYS and fireplace facings. 477-5822 evenings.

FIREPLACES, REPAIRS, BRICK or stone work. Reasonable rates. 656-4829.

Miscellaneous Service

DO YOU WISH SOMEONE would come in and organize all those boxes and drawers of old bills, receipts and other important household papers that have been piling up? Would you like someone to manage your home-oriented business affairs, or maybe you have a large typing job, such as a thesis, report, or manuscript that requires a professional touch? If so, reliable, efficient, and confidential service can be yours in your own home. Excellent local references 12 years varied secretarial experience. Also tutoring in most areas for children, having difficulty in school or who may want to catch up or get a head start. 2 years tutoring experience. Phone 478-7894.

1 TON TRUCK, CLEANUPS, chain saw work. What can we do for you? 592-3294.

MAN WITH SMALL TRUCK WILL haul or do job. For information call 382-0467 and leave message.

Moving

TROJAN MOVERS
Local moving, careful handling, $20 per hour, Monday through Friday, $22 on weekends. O.A.P. special rates. 20' van and two men. Fully insured. Compare! Phone 385-7421.

DRUM CARTAGE
Moving and storage. House and apartment moving, pickup and deliveries. Professional men at competitive prices. Month-end appointments available to the last minute, 383-9861.

MEL'S MOVERS
Local deliveries and household movers, $10, $15 and $20 per hour. A division of Mel's Bargains (used furniture) 384-2523.

COMERFORD BROS. MOVING
Careful, efficient moving by two professional men, $20 hour. 383-1078 or 386-0293.

Painters and Decorators

ISLAND DECORATORS
Painters Paperhangers
Spray Painters
Plaster Repairs
Convenient Time Payments
383-9059 Eves. 382-1479

CLARK AND PATTISON PAINTING CONTRACTORS LTD. Brush or spray. Paperhangers. Texture and vinyl work. Will do all or part of any job and anthes steel scaffolding. Rentals of all painters equipment. Terms if desired. Phone 384-0443 or 384-8831.

BROTHERS PAINTING AND DECORATING
Free appraisals, cost consultant. All types of painting. All types of repairs. Commercial, farm, residential. Lowest rates. Terms. Work guaranteed. 383-8112.

DOWSON PAINTING CONTRACTORS 385-6042
Residential, commercial. Ames Topline Paint. Home answering service. Work guaranteed.

RELIABLE, FULLY EXPERIenced housepainters. Available at reasonable rates. For competitive estimates contact Ron 384-0738 or Darcy 652-5737 after 6:00 p.m.

PAINTING AND DECORATING, reasonable rates/ satisfaction guaranteed. Terms. 595-4905, 479-2473.

I. CRIGHTON, PAINTING AND decorating. Free estimates, 20 years experience, 383-0639.

BMB PAINTING AND ROOFING Ltd. Free estimates, reasonable rates. 479-4547.

PAINTING AND SMALL RENOvating. 479-7925.

36 BUSINESS SERVICES and DIRECTORY

Plasterers

FRED BLANCHARD AND SONS Ltd. Lathing, plastering and stucco work, repairs. Phone 386-7421 and eves. 656-4211.

RENEW YOUR PRESENT HOME with stucco, ask about thermalwall. For complete renovations phone. 384-1127.

STUCCO, PLASTER, AND REpairs. Reasonable. A. Cunningham. 477-0231.

COLEMAN PLASTERING LTD. Lath, Plaster and Stucco. 598-3433.

Plumbing and Heating

LICENCED PLUMBER WILL DO renovations and new installations. Quick and reliable service at low cost. 382-1653.

NELSON CLARK, LICENSED
Complete plumbing service.
Phone 598-7123, after 5 p.m.

RICK'S PLUMBING AND HEATing. Service and renovations our specialty. 479-9711, 24 hours.

DAVID'S PLUMBING
Repairs, alterations, plugged drains, h.w. tanks, 386-8881.

LANGFORD PLUMBING LTD., repiping, hot water tanks. Repairs. 478-8541.

Roofing and Siding

TAR AND GRAVEL ROOFING, new roofs, reroofed and repaired, free estimates. Call 478-9858.

TAR AND GRAVEL ROOFING. Guaranteed work at sensible price. Call 474-1511, anytime.

PARKER JOHNSTON LTD.
1855 BLANSHARD. 382-9181
"Roofing Victoria Since 1935"

Tailors

OAK BAY TAILORS
Tailoring, alterations ladies and men Quality leather alterations. 1826 Oak Bay Ave. 598-4131

SORENSENS TAILORS
Ladies tailoring, dressmaking and alternations. 2228 Oak Bay Ave. 595-2115.

Tree Service

TREE SERVICE
Professional arborists at your service. Consultations and estimates without charge.
CEDARDALE TREE SERVICE
385-9931

MOUNT VIEW TREE SERVICE
Everything in trees.
Big or small we do them all. 479-3873.

TREES TOPPED, LIMBED, felled. Selective lot clearing. Insured. Free estimates. 384-8877.

TREES FELLED, PRUNED OR topped. Reasonable rates. Prompt service. Insured. 642-5045 anytime.

TREES PRUNED, LIMBED, hedges, shrubs trimmed, big or small 383-8363.

DANGER TREES FELLED AND removed, free estimates. 384-7983 or 382-3390.

38 TRAVEL

RENO OR VEGAS FLIGHTS
Disneyland (Flight or Bus), California, Arizona, Florida-Bahamas, Maritimes, Hawaii.
Phone for Free Brochure

2620 QUADRA
382-4271
ALL-FUN HOLIDAYS!

Make the NEVADA CONNECTION
Fly PWA-Hughes Airwest TO RENO
— any day of the week —
$123 return (tax included).
BIG FUN FLIGHT PACKAGE
includes choice of hotel — only $35.50 p-p sharing 2 nights
WHITTOME'S TRAVEL
1111 BLANSHARD ST.
388-4271

"PALM SPRINGS MOTEL — close-in south side, studio, bedroom ground level kitchen or sleep units — heated pol, therapy pool. Special reduced rates 'til Dec. 15. Phone 714132715172. Warm Sands Villa — 555 Warm Sands Drive, Palm Springs, Calif." 92262.

RELAX AT PALM SPRINGS this year. Separate cabins with kitchen — swimming pool — Victoria owned — $450 month, $125 week. For information and reservations phone J. Henderson, 652-3157.

SHARE DRIVING AND EXpenses to Toronto leaving first week of October. Barb 477-8008.

39 PERSONALS

TALL, WELL EDUCATED LIBRA male, mid-twenties, not attractive, seeks companionship of female wanting to free herself from the Judaeo-Christian guilt complex. Victoria Press box 447.

LONELY PETITE ATTRACTIVE widow, retired nurse 65, wishes to meet upstanding Gent, financially secure, with car. Happy disposition. Details to Victoria Press, Box 166.

COUPLE, LATE FORTIES, WITH varied interests would like to meet other couples and singles. All replies will be treated with respect and confidence. Please reply to Box 414, Victoria Press.

IF YOU WANT A FREE WEEKend of fun and sun on a cruise boat, woman only. Apply by Thursday, September 30th to Victoria Press, Box 439.

EAST INDIAN SHARMA 27 years old is looking for girl for marriage. Interested party write to Victoria Press Box 429.

YOUNG MAN, 25, WOULD LIKE to meet nice young lady for social engagements. Please write Victoria Press, Box 409.

GULF ISLAND BOX 333. PHONE 537-2678 from 5 to 6, interested.

40 BUSINESS PERSONALS

HYPNOSIS
Stop smoking, lose weight, sleep soundly, master emotions, eliminate nervous tension, break negative habits. Lecture service available. Professional hypnosis by appointment only.
Alpha Centre—595-4022

SHAKLEE
Now available in Canada. Non-polluting, BASIC cleaners, hypoallergenic LOVUE cream and cosmetics, natural food supplements. DISTRIBUTORS NEEDED. 385-5694.

SPECTRUM PRINTING
Now open for business
HASHNA COURT
3347 Oak St.
383-7916
Give us a try

COURSES ARE NOW BEING OFfered in profesional modelling and self-improvement. If you are interested, please contact Isabel, between 5 and 8 at 384-7672.

Evening companions. Attractive and compatible
ESCORT SERVICE
388-6275 Pager 391

VICTORIA HOLIDAY HOSTS AND escort service available for dining, dancing or that special night out. Call: 388-6275, Pager 2930.

DO YOU HAVE SPARE TIME and wheels? Volunteer drivers always needed. Call Volunteer Bureau, 386-2269.

MICHAEL SECURITY IS OPEN for business. Uniformed guard. Licensed and bonded. 598-5523.

LOW COST EXPERT PICTURE framing at Caribu Gallery. 565 Johnson St.

WANTED—UNINHIBITED CHICK to attend stag, Victoria Press Box 397.

MRS. PAYNE-JONES TRANCE medium. Questions answered. 386-3603.

42 EDUCATION

TUTORING PROFESSIONAL help by experienced teacher. French, math, new and old methods. 598-2331.

HERMANAS SCHOOL. REGULAR subjects, 3 R's emphasized. Tutoring or full time instruction, qualified teacher. 592-9486.

TEENAGE ART CLASSES, FIGure and landscape, oils, pastels, water colour, acrylic. Carey Oaks Studio, 383-2101.

DAYCARE CENTRE, SMALL group, children 3-5, part or full time. Cedar Hill area. 479-9414 or 477-4027.

42 EDUCATION

WILL TUTOR STUDENTS OF Science. Phone Sister Marie Gingras, 386-1513.

TUTORING IN BASIC SKILLS BY qualified and experienced teacher. All levels. 385-6389.

60 FUEL

ALDER FIREWOOD FOR SALE. Contact 642-3579.

63 TIMBER

WANTED TIMBER
FELLED, BUCKED or STANDING
Fir, Cedar or Hemlock
TOP PRICES PAID
Ideal Sawmill Ltd. 385-0441

TIMBER WANTED. 384-7983 OR 382-3390.

65 BUILDING SUPPLIES

STEWART & HUDSON

CONCRETE PATIO STONES
12"x24" — 1.20 ea.
20"x20" — 1.69 ea.
24"x24" — 2.49 ea.
Limited Quantity—Shop Early

BATHROOM VANITIES and MARBLE TOPS

24" Vanity	$59.88
24" Matching marble sink top	$39.88
30" Vanity	$69.88
30" Matching marble sink top	$49.88
36" Vanity	$79.88
36" Matching marble sink top	$59.88

Your choice of dark or light wooden vanities . . . Marble tops are color co-ordinated — swirl patterned — poured fiberglass.

SINGLE POLYETHELENE LAUNDRY TUBS WITH STAND
$24.95

ESKALITE CLEAR VINYL STORM WINDOW COVERING
3' wide — 27c lin. ft.
4' wide — 35c lin. ft.
4' 6" wide — 40c lin. ft.
5' wide — 49c lin. ft.

Chargex—Master Charge
Budget Accounts
Open Mon.-Sat. 7:30-5:30

STEWART and HUDSON LTD.
400 Gorge Rd. E. 386-3211

SLEGG'S CASHWAY LUMBER
Offer Low Prices

2x4x92½ studs econo (pick out your own)	39c each
1x8 fir shiplap, 8', 10', 12'	10c lin. ft.
1x10 Hemlock shiplap, good quality M-R special buy, 150,000 ft. at low price of	$145 M
2-4 Econ fir, good lengths, 1784 FBM	$90 M
2x10x14' std. and btr. spruce, 10', 12', 14'	$169 M
This is a good joist value	
2x10x8' utility fir	1.60 pc.
2x3 economy cedar	7c ft.
2x4 mill run cedar S4S	14c ft.
2x4x8' utility cedar S4S	10c ft.
2x4 spruce framing lumber	$179 per M
2x4—6' std. btr., 208 pcs. per pkg.	$75 per M
Smaller quantities	$85 per M
1x2—cedar S4S, low price	5c ft.

PLYWOOD

4x8x⅜ std. sheathing fir	6.10
4x8x½ std. sheathing fir	7.85
4x8x⅝ T and G fir	9.95
Stucco wire (ask for quotation on quantity)	23.50 roll

FENCING
Good value in fence boards. See these and you will agree. Widths of 8", 10" 12". Lengths of 4', 5', 6', 7', 8'. (Not all lengths in stock). Only $195 per M. (This is the equivalent of 13c ft. for 1x8).

4x4 S4S cedar posts 6'—No. 1	2.56 ea.
6'—utility	1.89 ea.
Yellow cedar channel siding. Only 2000 F.B.M. left at $375 per M. x10 bevel cedar siding	36c ft.
Compost boxes, special price, get one for only	9.95

Low Prices for Home Builders
2 YARDS
1496 Admirals Road
388-9975
Sidney
9764 Fifth St.
656-1125

CASHWAY LUMBER

IMPERIAL BUILDING MATERIALS LTD.
The Builders Supply House

DOORS
No. 1 STAIN GRADE MAHOGANY
6'8" high, 1⅜" thick
1'6"—1'8"—1'100—2'2"
ONE PRICE — $5.00

PRE-HUNG 2'6" x 6'8" IN MAHOGANY JAMB
$33.95
(Lockset extra)

CLEARANCE OF OLD INN BRICK ENGLISH USED COVERS 8 sq. ft.—$5.95 pkg.

LONGBELL — MERIT KITCHEN CABINETS
15% OFF SUGGESTED LIST

BUY WHERE THE BUILDER BUYS FOR LESS
2955 DOUGLAS ST.
386-1401
STORE HOURS
Mon. - Fri., 8 - 5, Sat., 8 - 12
Member of Victoria HUDAC

VALLEY SHAKES
Grade A, 18" re-saw shakes and straight split shakes. Also 18" tapers. Phone 749-3243.

65 BUILDING SUPPLIES

Home Lumber

LUMBER SPECIAL

Price per 1000 FBM	
2x4—6' 2 BTR. Fir	$ 80
2x4—7' 2 BTR Fir	$105
2x4—8' 2 BTR Fir	$175
2x4 Std. BRT. Hem	$169
2x4 Std+BTR Fir	$189
1x10 M-R Shiplap Hem	$149
2x4—6' 2 BTR. Hem	$ 75
2x4—8' 2 BTR Hem Studs	$155

FIR PLYWOOD

4x8—⅝ Std. T-G	$9.95
4x8—⅜ Uns. D	$4.91
4x8—5-16 unsnd.	$4.35
4x8— ¼ sanded D	$5.50
4x8—⅜ sanded D	$6.30
4x8—¾ sanded D	$10.50

GYPROC SPECIAL

Price per 1000	
½" Gyproc	$ 89.00
½" Firestop	$ 99.00
⅝" Firestop	$115.00

INSULATION

Price per 1000	
R7x2½" Fiberglas	$ 72
R12x3½" Fiberglas	$120
R20x6" Fiberglas	$205

STUCCO WIRE
16—16" $ 23.50

NAILS
2¼ plus 3¼ CW. $ 13.95

ASHPHALT SHINGLE
210 Wt. Self Seal $21.95

SPECIAL QUANTITY DISCOUNTS ON VOLUME ORDERS

DELIVERIES Made ANYWHERE on VANCOUVER ISLAND. Before you buy COMPARE OUR PRICES. For QUALITY SERVICE and GUARANTEED SAVINGS, phone:

HOME LUMBER and BUILDING SUPPLY
470 ARDERSIER RD.
386-3374 — 385-8711

MOORE WHITTINGTON LUMBER LTD.
MW
2614 BRIDGE ST.
386-1301

DOORS
Victoria's door headquarters. All types — entrance, pre-hung, pocket door frames.
Utility Grade Door Jambs and Hemlock and Fir
$4.00-$5.00-$6.00
Arborite
Clean-out Prices
$9.83 sheet
Victoria's only complete: SASH, DOOR and MILLWORK MANUFACTURING PLANT.

Cubbon on Cook

12x12 ceiling tiles, 64 s.f.	$12.49
Cellfibre installed R7, 100 s.f.	7.40
4x8— gyproc	2.59
2x4—92¼ econo studs, 25 pcs.	11.95
18" Bi-fold slabs	1.99
4x8—¾ sanded deg fir ply	10.99
30x80 Prehung mah door	18.99
Little barn pre-made 8x10	349.00
1720 Cook Chargex Ph.	384-8181

SAANICH LUMBER YARDS
3401 Douglas 385-2486

Materials for 12x20 garage roofing extra	$320.00
8x10 Greenhouse	$245.00
Work Bench Materials	$ 12.00
Compost Box, 4x6	$ 10.00

Sabot Kit (sailing)
Pram Dinghy Kit
Garden Sheds 6'x7.7"
Chicken Coop 6'x6'7"

METAL WINDOWS, 25 PER cent off Special sizes, double and single glass. Alcan Building Products, 6680 Mirah Rd. Phone 652-3901 (Mike).

70 MUSICAL INSTRUMENTS

RESERVE A RENTAL NOW
DON'T WAIT for the RUSH — your best selection of school band instruments is now. We offer a great selection of new and near new instruments on rent with purchase option or equity lease plans. REASONABLE RATES TOO! TRY US — We're your school band HEADQUARTERS on the Island.

PAMUS
MUSICAL INSTRUMENTS
"Where Good Music Begins"
1108 Blanshard St. 386-8475

Scott PIANO & ORGAN
Fall shipment of new Wurlitzer pianos and organs. NOW in all three locations.
DOWNTOWN VICTORIA
HILLSIDE MALL
NANAIMO
See what's new for you.

School Band Rentals
Don't wait — rent now. Excellent selection of band and orchestral instruments now available at reasonable rates
HALL-FAIRFIELD
"Doorway to YOUR world of MUSIC"
728 Fort St. 385-3307

MUST CLEAR
GOOD USED ORGANS

2 Orcana Chords from	$169
2 Farfisa Spinets from	$299
2 Hammond Sounders from	$595
Lowrey Spinet, rhythm	$1295

CASCADE
ORGAN AND PIANO WAREHOUSE SALES
Volume buying and low overhead means lowest prices to you.
WHSE. No. 2-370 GORGE RD. E. above-behind McDonalds Supply
383-8711

SPECIAL
Conn "Caper" organ slightly used.
Reg. $1495
Now $1195
See Reg. Stone at
SOUND OF MUSIC PIANO AND ORGAN CENTRE
1517 Quadra 383-0239

EATON'S
Specialist In
HAMMOND ORGANS
For Over 20 Years
4 Teachers Available
Use Your Eaton Account
Main Floor Eaton's
Home Furnishings Building

MUST SELL 5 PIECE 2 MONTH old Bollero drum set, Zildjian cymbals, $500 or best offer. Phone 595-3358.

SIX STRING YAMIKA DELUXE, good condition, $90. Call between 1 2, 387-3473.

70 MUSICAL INSTRUMENTS

ACCESSORIES
We have Vancouver Island's most complete stock on hand. Expert advice on all instruments at:
NELSON'S Music Centre
1315 GOVT. 385-9728

HAMMOND ORGAN STUDIO
SALES from $699
SERVICE—all makes
LESSONS—all levels
Free Parking 3400 DOUGLAS
across from Town and Country
388-9177

BERNIE PORTER MUSIC LTD.
382-9542
PROFESSIONAL INSTRUCTION
RENTALS
REPAIRS
BAND BOOKS
MUSIC STANDS, ETC.
ENROLL — TODAY
725 Caledonia — near the Bay
Drive-in — Park Free

HEINTZMAN PIANO
Floor demo model— sugg. list $2495 to clear $1995.
GLEESON MUSIC CITY
829 Broughton
(near Royal Theatre)
Parking at Rear — 388-9632

CLEARANCE
Used upright pianos, many makes of used organs and new floor stock at savings.
KAWAI KEYBOARD STUDIOS
3261 DOUGLAS 386-3912

Drummer Bay rhythm unit, $110; Roland rhythm arranger, $289; Sho-Bud pedal steel, $595. Morley power wah, $95; Marshall Fender MC and Garnet amps., good stock of acoustic and electric guitars.
SOFT SOUNDS
2031 Oak Bay Ave. 598-1524

FENDER TELECASTER GUItar, new condition, and Fender Princeton amplifier (both 1975). Will sell for bargain price, $700 firm for set. 478-9345, or apply at 3514 Happy Valley Road.

HEINTZMAN UPRIGHT GRANDE piano, very good cabinet, beautiful tone, $1200. Phone 479-2580, after 8 p.m.

CABLE-NELSON PIANO, blonde oak, $800; Yari classical guitar plus hardback case, $140, 658-5725.

PEARL DRUM (4 TOMS AND bass) plus tom holders, legs, remocs head. Excellent condition, $400. 595-7068.

NORDHEIMER BY HEINTZmann upright piano. Lovely tone, perfect ocndition, $1,500 or negotiable. 385-9660, aftter 4:30.

FRENCH HORN, IDEAL FOR school band student. Approximately half of current new price. 598-3556, after 6 p.m.

HEINTZMAN UPRIGHT PIANO, also 9' concert grand, both excellent instruments, 385-4807, 384-3935.

WURLITZER ELECTRIC PIANO, excellent condition, $700. To view, 602 Esquimalt Rd., care of Allison Piano Store.

BOOSEY-HAWKES CLARINET and case and music stand, $80. 595-2575.

MASON AND RISCH UPRIGHT piano, good condition. $900. Phone 595-6215.

OLDS SPECIAL TRUMPET, COPper bell, excellent condition, fast valves, 477-5231.

PIANO TUNER — CRAFTSMAN. Norman Duckworth, 595-5251.

FRAMUS 12-STRING WITH CASE, $200. 382-3470.

USED UPRIGHT PIANO, $500 658-8291

BOOSEY HAWKES CLARINET, good condition, $125. 479-1080.

SILVER PLATED ARTLEY flute, $125. 386-9843.

ACE-TONE MIXER, 6 CHANNEL, excellent shape. 477-6383.

BOOSEY HAWKES CLARINET, $85. 598-5537 after 5 p.m.

90 YEAR OLD VIOLIN INLAID with mother of pearl. 386-9791.

71 MUSIC TEACHERS

DON'T WAIT
Enroll now for professional teaching on
PIANO — ORGAN
GUITAR — BANJO
BASS GUITAR — MANDOLIN
UKELELE
PICCOLO — FLUTE
CLARINET — SAX
HALL-FAIRFIELD
"Doorway to YOUR world of MUSIC"
728 Fort St. 385-3307

YAMAHA ORGAN COURSE
The Electone organ course is world famous. If you have ever wanted to play, now is the time! Enrolments are taken daily at THE BAY, 384-9131.
JAMES PIANO AND ORGAN

MUSIC FUN
AT
Scott Piano & Organ
—class and private organ or piano
—qualified teachers at every level
—learn to improvise
—music makers for pre-schoolers
386-2434

TEMPO TREND STUDIOS
410 BURNSIDE EAST
We teach
—accordion
—guitar (classic, folk, rock)
—piano (classic, popular)
—drums
—organ
—flute
Call us soon, 384-2111 anytime
For children age 5-8, we recommend the piano accordion as an excellent instrument to start out in music.

FRENCH HORNEST, DEGREE Austria. Solo, ochestral, teaching experience, accepting students. Jeff McLane, 382-8007.

FLUTE TEACHER, M.M., EASTman School of Music, experienced teacher-performer. Barbara Eadie, 479-9678.

CLASSICAL PIANO INSTRUCtion, in Douglas, Cloverdale area. Phone 477-6439.

LEARN TO PLAY POPULAR piano or organ top tunes. 385-0153.

PROFESSIONAL DRUM LESsons, reasonable rates. 479-1484.

77 MOTORCYCLES

1975 YAMAHA 200, ELECTRIC start, adult driven, only 200 miles, $950. 385-6916.

HONDA 350, $300. MUST SELL before Oct. 15. 478-9144 after 6:30.

73 YAMAHA 250 STREET, REAsonable. 384-5929.

MUST SELL 74 YAMAHA TX 500, $1,200, firm. 479-8030.

1974 125 HONDA TL, GOOD CONdition. 479-3496.

'72 YAMAHA ENDURO 125. 2900 miles. 652-3237.

'76 KZ 750 3,000 MILES, $2300. 478-4462.

TRADE OR BEST OFFER TAKES '72 Triumph 650. 477-1178.

LIKE NEW, 1974 750 YAMAHA, 7,000 miles, $1500. 382-1364.

75 HONDA 550. ASKING $1800. Phone 382-9062 after 5 p.m.

77 MOTORCYCLES

HONDA SUPER SALE

CB360T — 6 speed, disc brake, elec. start. $1299

CB550F—"4-cyl smoothness in a sport Pkg." $2199

CB750K—"The most successful big bike ever built" $2499

CB750F—"The fast four from Honda" $2599

GL1000—"The Ultimate in touring luxury" $3499

—Limited quantity so act now
—Free storage and payment plan for spring pickup if desired at

MULLINS MARINE SALES LTD.
382-1928 382-4515
925 Yates St. DL-00365A
or
COLWOOD HONDA
Div. Mullins Marine
2781 Millstream 478-8831
Left off Hwy. at Western Speedway. D.L. 00366A

SALE!
Moto Guzzi
850-T
$2,895
NORTHWEST
German Auto Ltd.
628 Alpha St.
386-8848

HONDA MOPED
4 cycle engine
ONLY $399
MULLINS MARINE SALES LTD.
382-1928 382-4515
925 Yates St. DL 00365A

FREDERICK MOTORS
MOTORCYCLES
KAWASAKI
SUZUKI—BMW
Repairs—Service—to All Makes
616 Queens DL-00834A 383-0823

CHOPPER PARTS FOR B.S.A. and Triumph. Oil tanks, $40, gas tanks $25; B.S.A. hard tail frame, $150; Harley wheels with tire laced to B.S.A. hub, $85, plus many chrome parts. Phone between 12 p.m. and 6 p.m. 384-6315.

BIG BORE KITS and Hi-Performance cams for
POWERTOWN M.C.
384-1249 D.L.00169A 614 Grenville

1971 SUZUKI 750
Only 2,000 miles on competely rebuilt motor, in beautiful condition, must sell this month. Phone 598-5794.

MUST SELL 72 — 500 TRIUMPH chopped, immaculate. Spare rebuilt motor, gas tank and two helmets included, $1600 or best offer. 383-1891. Come and have a look.

76 KZ 750 KAWASAKI, EXcellent condition, less than 1,000 miles, $2,100. Contact Keith Purves, CFB Esquimalt, 388-1443.

WANTED: USED BUT NOT abused motorcycle, 350 cc. or up. Price negotiable. James, 479-8717 after 6.

'69 250 BSA, NEW PAINT AND chrome, only 5,500 miles plus another 250 for parts, $700 or best offer, 478-3525.

1976 YAMAHA 250 TRIALS, EXcellent condition, $1,125, 479-7572 or 658-5089.

SUZUKI 350, EXCELLENT CONdition. Best offer to $600. No. 5-604 Wilson St.

1974 750 GT SUZUKI, WATER cooled, 15,000 miles. $1700 or best offer. 385-5503, between 4-7 p.m.

BROOKLANDS MOTORCYCLES
Harley-Davidson — Honda
939 Fort DL-1371 383-5926

1974 YAMAHA 250MX. EXcellent condition. Has under 20 hours use. Asking $950. 388-4015.

73 YAMAHA ENDURO, IMMACUlate condition, rebuilt motor, $500. 477-1379.

YAMAHA 100 TRAIL BIKE, ALSO outfitted for street, excellent condition, $325. 478-9328.

125 YAMAHA TWIN, GOOD RUNning condition. $375. After 6, 477-8845.

1975 650 YAMAHA, EXCELLENT condition, sell or trade for car. 382-3864.

450 HONDA, EXCELLENT CONdition. 477-8211 between 5 and 7 p.m.

1974 HONDA 50 MINI TRAIL, good condition including bumper rack. $375. 658-1140.

'72 YAMAHA 60, EXCELLENT condition, $350 or offers. 478-4086.

YAMAHA XS 750D, LIKE NEW, 1400 miles. 479-1148.

'74 HONDA ST90, GOOD CONDItion, $325. 384-0767.

1974 SUZUKI TM-125, TRICK parts, must sell. 478-9674.

78 BICYCLES

Russ Hay On Government
2542 GOVERNMENT ST.
Between Bay and Hillside
The Leading Bike Shop
384-4722
MASTER CHARGE
TRADES WELCOME
CHARGEX
Open 8:30-5:30 Fri. 'til 9
Closed Wed. and Sun.

RALEIGH SALE
RALEIGH 3-speeds Men's and Ladies' Reg. $125 NOW $114.50
RALEIGH 3-speeds 1975 Men's models NOW $99.95
Many other Brands and Models in stock
OAK BAY BICYCLE SHOP
1968 Oak Bay Ave. 598-4111

BUY, SELL, TRADE, REPAIR
Deal direct with qualified, mechanic, save 50% on labor. Expert buckled wheel. New, used bikes, all sizes, lowest prices. Open 8-8; Sun. 12-5. 384-5514. Reno Industries, 2519 Govt. (Sell used wheels).

NEW SEARS 10 SPEED PLUS generator and light and speedometer, riden 2 weeks. $120 or offers. 592-1331.

GIRL'S CCM MUSTANG, $25. Boy's Mustang, $20. Boy's paper-route bike with carrier and light, $20. Phone 383-2702.

2 NEW SEKINE 10-SPEED BICYcles. $200 each, firm. 1 MK. II Apollo, new, $150. 642-3735.

MAN'S 10 SPEED, $65. BRITISH, Regent 10 speed, (boy's), $60. 652-2966.

2 GIRL'S 5-SPEED BIKES IN good condition, 658-5611.

10 SPEED BIKES WANTED that need repair. 652-2966.

MEN'S 10 SPEED SEKINE, EXcellent condition, $80. 595-8277.

GIRL'S 10-SPEED BICYCLE. $55. 386-0848 after 6 p.m.

80 BOATS and MARINE

VAN ISLE MARINA
BROKERAGE
LAUNCH RAMP
FUEL DOCK
Vacuum pump oil changes. Complete line of filters and accessories for all vessels. Open 7 days a week, 7-8 p.m.
VAN ISLE MARINA CO. LTD.
Tsheum Harbor Box 2130
656-1138 Sidney, B.C.

65 H.P. EVINRUDE
Rebuilt with "New" Power Head from Factory. New Equipment is $2200 — Our Price to clear these engines is $1295 complete with controls and tank.
ALL BAY MARINA
Sidney 656-3167
2238 Harbour Rd.
Open 6 days, closed Mondays

80 BOATS and MARINE

'76 GLAS PLY CLEARANCE
BUY NOW, WHILE THE BOSS IS AWAY!!
THESE BOATS HAVE TO GO TO MAKE WAY FOR the '77 MODELS THAT HAVE STARTED TO ARRIVE!

19' OPEN
—STOCK NO. 98A
—140 MerCruiser I-O
$8695

21' CUTTY CABIN
—STOCK NO. 179
—165 MerCruiser I-O
$10,995

21' HARDTOP
DIVER'S SPECIAL
—STOCK NO. 162
—Bilge, Tank Storage
—165 MerCruiser I-O
—Utility Finish
$10,795

ASK US ABOUT THE GLAS PLY LIFETIME HULL WARRANTY

DEALER FOR K & C AND GLAS PLY
HORWOOD MARINE LTD.
823 Pandora 385-1451
9-5 Monday-Saturday
810 ISLAND HIGHWAY
(Across from Farmers' Mkt.)
10 a.m.-Dusk 478-8211

HORWOOD MARINE

BELL BOY FIBERFORM Canaventure

76 CANAVENTURE V160
—full camper top
—1200 lb. Road Runner
—40 h.p. Merc el.
—battery and controls
—choice of colours
$3,995

76 CANAVENTURE V170
—full camper top
—2200 lb. trailer
—rear jump seats
—deluxe rails
—walk thru windshield
—50 h.p. Merc el.
$5,150

All Canaventure boats carry a 2-year warranty.

A Boat for Every Budget at
MERCURY MARINE
385-1457
800 CLOVERDALE
OPEN FRI. NITES 'til 9

GOLDSTREAM MARINE
EVINRUDE Outboards
ROADRUNNER Trailers
K and C Thermoglass
HOURSTON Glasscraft
LUND BOATS
VOLVO — OMC
MERCRUISER Sterndrives
Complete Inboard-Outboard Repairs
GOLDSTREAM MARINE LTD.
1994 Jacklin Rd. 478-8391

1976 SMOKERCRAFT VEGA (12 ft. ocean model) plus 1976 6 H.P. Evinrude (both purchased new June 1976). Also included are oarlocks, 2 Scotty rod holders with brass fittings, oars, (stained and varnished), 4 top quality life jackets, 2 trolling rods plus Alvey Reel with wire line. Orange canvas boat cover, plus other small extras. Total new value in excess of $1,760 (tax included). Will accept a reasonable offer. 479-8756.

24' REINELL EXPRESS CRUISer, RV 2500, Merc. cruiser 215 H.P., F.W.C. head. Galley, sounder, tabs, 100 hours, quick, $9500. 382-6801.

READY TO FINISH. DRUM, stand, hydraulic motor, fall net. New this Spring plus rollers and 100 fathoms, new web, $2200. 656-4084.

1976 DODGE ¾ TON, 3,000 miles, camper special, $7865. Will trade for boat of equal value. 386-8115 or 384-8174, ask for Bud.

WINTER PROJECT, 22 FT. PROfessionally built inboard, $1500 firm. 385-8879.

SACRIFICE, 26' BRANDLMAYR, 283 motor, fibreglass over plywood, $2500 or offers. 388-9784.

REAL NICE 12' BOAT, WIDE beam, 3 horse Gale, small wheel trailer, $325. 386-0316.

WONDERLUST 36' CRUISING sloop, just returned from Hawaii, $36,000. Messages at 386-1549.

MUST BE SOLD CLASSIC 54' MAhogany hull. All offers considered. 652-2195.

22' SEARAY OVERNIGHTER, complete with trailer. Immaculate. 479-8739.

11' TUFFY SPEED BOAT, BUCKets, shag carpet, Sears tilt boom trailer, $500, best offer. 382-5254.

COMFORTABLE HOUSEBOAT, plus 1957 Chevy. Stationwagon. $2000 firm. 386-0653.

17' GLEN-L, 80 H.P. MERC. full canvas top, fine fishing boat. $1495. 478-4091.

11 TON A LICENCE. 592-1744.

12-TON A LICENSE 386-0986

80 BOATS and MARINE

FALL CLEARANCE
Prices on all remaining MERCURYS in stock at
MULLINS MARINE SALES LTD.
382-1928 382-4515
925 Yates St.

CENTRAL BOAT LISTING SERVICE
THE BOAT FINDERS
We have boats from $50 to $75,000, in back yards and in the water. Phone for the type of boat you want and you will be put in touch with the seller. Do your own deal.
383-1640

GREW BOATS ON DISPLAY
OAK BAY MARINE at the Marina
1327 Beach Dr. 598-3393

BOATERS!
See our large display of appliances, plumbing and electrical supplies.
S. J. PEDEN LTD.
2855 Quesnel St. 386-3464

SKI-SPEED BOAT
16-ft. Cobra (1972) 130 hp Chrysler with electric tilt. Seats 4, roadrunner trailer. Everything like new condition. First $3000 takes. 743-9312 or 748-3352 after 8.

PROP REPAIR SERVICE
New and Used MARINE ENGINES
CHRYSLER NISSAN DIESELS
HARBOUR MACHINE
81 Erie St. 383-6555

FOR SAFETY SAKE
Radios — CB — VHF — SSB Sounders — Flasher — Chart, Sales — Service and installation. Ball and Shemilt Electronics Ltd. 1 West Burnside Rd. 386-9414.

40' CRUISE-A-HOME, TWIN INboard outboard motors, completely equipped for extensive cruising. Deluxe interior. Low hours, in as new condition. Will accept property or will finance. Call F. G. Parker, 382-0397.

40' CRUISE-A-HOME, TWIN INboard outboard motors, completely equipped for extensive cruising. Deluxe interior. Low hours, in as new condition. Will acctpt property or will finance. Call F. G. Parker. 382-0397.

32' BRANDLMAYR, 280 H.P. CRUSader, full head with vanity, Bendex AM depth sounder, range with oven, electric fridge, pressure water, plus, plus, plus. Clean as a pin and ready to cruise, very reasonably priced, 652-5733.

26' COLUMBIA
Very clean. 9.9 outboard, well equipped for family cruising. May be viewed at Fulford Harbor, Salt Spring Island. $12,750. Phone collect, 537-2534 or 653-4266.

ISLANDER 30 "PAX" 30' FIBREglass sloop, fully equipped for racing and cruising. Equipment includes custom spar, Watts sails, 9 winches, electronics. Excellent condition. 477-3058.

Chrysler Outboards
See us for Sales—Parts—Repairs
KEN PRAISING EQUIPMENT
478-9313 934 Goldstream

1974 REINELL 20' HARDTOP, 165 inboard-outboard, with galley unit, cuddy cabin and depth sounder. Includes heavy duty tandem trailer, $8500. 656-3679.

14' FIBREGLASS RUNABOUT, unsinkable, 40 H.P. Johnson, controls, top, trailer, $1,750 or best offer. 598-8436.

18', 1973 FIBERFORM, DEEP-V hull, 140 house inboard-outboard Mercruiser, full camper top, sleeper seats, extras. 384-0020.

SIDNEY MARINE ASOC.
656-5591
2270 Harbour Rd. Sidney, B.C.

28 FT. COLUMBIA F.G. SLOOP, six sails, dual watertank, diesel auxiliary. Sacrifice price, $15,900. 478-0003.

BOAT RESTORATION
Boat repair and rebuilt, finishing and all maintenance requirements. Finishing on site. 592-6601.

CAL 20, EXCELLENT CONDItion, white with blue trim, new 6 h.p. Johnson. Days 748-3138, ask for Bob. Eves. 748-1616.

"JAME" 34-FT. CLASSIC CRUISer, rebuilt, C.B., ITV, hot water, many extras. Live aboard. $8300. Fisherman's Wharf, Sidney.

24' ALUMINIUM LOG SALVAGE boat. Phone between 7 a.m. and 8 a.m. and late at night. 642-3007.

1975 REINELL, 24 FT. COMMAND Bridge cruiser, 188 h.p. Phone 658-5347.

CAL 25, GOOD CONDITION. race-cruise equipped. Many extras. Duncan 746-6232, 748-1727 after 6.

15½ FT. FIBERFORM, 50 H.P. Mercury, Roadrunner trailer, $2500. 642-5758.

1974 REINELL 22' SEDAN CRUISer, cabin heater, dinghy, FWC, many other extras. 479-3979.

14½' HOURSTON, 70 H.P. JOHNson, E-Z Load trailer. All 1975, $3400. 642-5957.

27' HEAVY DISPLACEMENT diesel, newly painted, economical and dependable, $3600. 652-5733.

31' SHEPARD TWINS, FULLY equipped, boat housekept, $28,500. Phone 478-8103.

OAK BAY BOAT BROKERAGE
At the Marina
1327 Beach Drive 598-3393

BOAT TRAILER, 1 YEAR OLD, capacity 600 lbs., $150. 642-3507.

SALE
All 76 Models
SANGSTER LARSON
Lowest Prices on the Island

Good Selection of Trade-in Boats at CLEARANCE PRICES
Bank Financing! Trades Welcome!
BUY NOW and SAVE!
Open daily 'til 9
Sat. - Sun. 'til 6
2360 Beacon Ave.
Sidney 656-1105
METRO MARINE

Oak Bay Marine
SALES AND SERVICE
Brand New 26'
CAMPION
Sedan Cruiser
—26' LOA 9'4" beam for exceptional ride and stability
—225 Volvo 280 Drive
—encl head and vanity
—stove w-oven
—auto bilge pump
—camper back canvas
—swim grid
—dual batteries
—dual wipers
—antifoul paint
Without a doubt the roomiest 26' on the market at a price nobody can match!
Factory List $22,750
Year End Sale $19,995
SEE IT AT THE MARINA
1327 BEACH DRIVE
598-3393

TRY YOUR TRADES OR OFFERS
27' Grenfell Express cruiser, 413 Chrysler, radio, full canvas, dinghy and O.B $14,500. 30' Monk command bridge, 3 stations, new crusader, a give-away at $18,900. All offers and swaps, cars, trucks, boats or ? considered seriously. 656-6806.

FOR SALE, 1976 26' FIBREFORM cabin cruiser. Loaded with extras: air conditioning, telephone, automatic anchor, ski equipment. Command bridge, and many more extras. Phone collect to Edmonton: business, 436-6790, home, 436-1835. Ask for Mike.

36' DIESEL TRAWLER COMMAND bridge, (professionally shipyard built), hot and cold water, diesel stove, shower, etc. Excellent condition. Will consider trade, or will finance to qualified buyer. 592-0613.

SEA-RAY 24'
Command Bridge, loaded, 595-5309.

gp
"IT'S THE SERVICE THAT SETS US APART"
USED BOAT CLEARANCE
Our Selection Includes:
18 FT. REINELL
—Hardtop
—165 h.p. MerCruiser
—Stand up camper back cover
$5895
15 FT. 6 HOURSTON GLASCRAFT
—50 h.p. Evinrude elec. start
—Roadrunner trailer
$3550
15 FT. 6 HOURSTON GLASCRAFT
—50 h.p. Johnson elec. start
—E-Z Loader trailer
$3995
MANUFACTURER'S CLEARANCE
NEW ALUMINUM Car Top Boats
12 ft. KOKANEE $289
12 ft. KLANATH $399
GIBSON
POWERCRAFT CENTRE LTD. (near Bay)
2520 GOVERNMENT ST.
382-8291

MACE MARINE INC.
453 HEAD ST. 383-3324 (24 HRS.)
24' FIBERFORM
Express model, 188 Merc., F.W.C. ONLY 172 hours. Bennet trim tabs, sounder, C.B., very excellent buy at $13,900.
SPECIALIZING IN LIVEABOARD BOATS
OPEN 7 DAYS
(AT WEST BAY MARINA) IN ESQUIMALT
"If you've never dealt with us You've really missed the boat"

Double Eagle 14', 16', 17', 18'6", 20', 23'
Canaventure 14', 16', 17'
TANZER Yachts 14', 16', 22', 28'
CATALINA Yachts 22', 27', 30'
PACKAGE DEALS our specialty
Authorized JOHNSON, OMC dealer
Bob Whyte Marine
SALES AND SERVICE
2266 Harbour 656-6421

BOSUN'S
Yacht Brokerage
40 Monk, twin Volvo $58,500
MORE GOOD QUALITY LISTINGS PLEASE — CUSTOMERS WAITING
Contact Jim Squire
BOSUN'S MARINA
10775 McDonald Park Road
Sidney, B.C.
656-3558 Box 2001

SURFER 24
Check and compare the quality. The choice of the experienced and professional boatman. Hand-laid fiberglass, stainless steel fastenings. Teak interior, Balsa-cored decks, and sail-away equipment. Unbeatable performance at sea. Call Dick Chudley.
R F C MARINE LTD., SIDNEY
656-5591 2270 Harbour Rd.

WESTPORT YACHTS
Over 50 listings in sail and power — all sizes — all types.
at
WESTPORT MARINA
2075 Tryon Road SIDNEY 656-5832

NEAR NEW 1975 BAYLINER 2250 offshore, only 20 hours on engine. Galley, head, sports jack tender, compass, 225-270 Volvo inboard-outboard. Sleeps 4-6 people. Moorage 'til March. Asking price, $11,950. Phone 385-6476, after 6:30 p.m. Ask for Bruce.

MUST BE SOLD
1973 — 20 ft. K and C fibreglass, 165 OMC, power trim, marine head. Sleep 4, excellent condition. Priced for quick sale, $6500. Will take smaller boat as part payment. Phone 598-1488.

MUST SELL. 40 FT. WOOD boat, 4-cylinder Ford diesel, partially converted to cruiser, power steering, depth sounder, compass, completely recaulked and painted. $8,000 or best offer. 757-9206, Bowser.

25' FAIRLINER EXPRESS CRUIser, sleeps 4, standup head, full galley, 225 h.p. Gray Marine V-8, CB radio, depth meter, Sportyak dinghy. $10,000 or make me an offer. Phone 382-9505 after 6 p.m.

24 ft. GREW fibreglas cruiser, OMC inboard-outboard power. See this one at $11,500.
CANOE-COVE YACHTS
Sidney
656-3915 656-5711

DESPERATE SELLERS HAVE not been able to reach buyers until they contacted Central Boat Listing Service. We have sail boats, motor boats, punts, etc. 383-1640.

GULF ISLANO 29' F-G SLOOP. 6 sails, new diesel; many extras, $25,700. McCartney, 387-5975 or home 477-1783.

TIME FOR YOUR BOAT?
Phone us for all repairs and alterations. Harbour Boatbuilders, 656-4520, evenings 652-2577.

1975 22' SEA RAY CUDDY CABIN, 233 Merc. cruiser, F.W.C., trim tabs. 1976 trailer, excellent condition. $14,500. 652-2574.

10' HYDROPLANE WITH 15 horsepower Johnson, controls, steering. $325 or best offer. 592-9109.

26' THUNDERBIRD SLOOP, equipped for racing and cruising. Includes 5 sails and dinghy, $7500. 479-7554.

1975—2550 BAYLINER SARATOGA offshore, compass, sounder, CB, sportyak, anchor, outboard, 656-2501.

1975 REINELLL, 17', 120 MERcruiser, 40 hours, Roadrunner trailer, $5495 firm. 479-1057.

20' CABIN CRUISER WITH trailer, sleeps 2, with head. A real bargain at $4000. 3564 Redwood.

41' TROLLER, NEW HYDRAULIC winch and gurdies. Radar, Loran, etc., $50,000. 477-8234 evenings.

1975 9.8 MERCURY, EXCELLENT condition, low hours, call 478-2613.

DUNCAN BOATLAND
FALL CLEARANCE
OF
REINELL SEA RAY CALGLASS Boats
FANTASTIC FALL SAVINGS
BOATERS
If storage is a problem, give your storage problems to us. Winter dryland storage plus full boat winterizing.
In Victoria
Call GARY at 474-1267
1074 Goldstream Ave.
In Duncan
Call GORD at 746-4158
Island Highway

PELAGIC
PACIFIC INDUSTRIES (1974) LTD.
A COMPLETE STOCK OF
FIBERGLASS MATERIALS
NOW LOCATED AT
428 Burnside, Victoria, B.C.
386-1811 or 386-7814

23 FT. YELLOW CEDAR CONstructed boat, desperate to sell this weekend, 170 Volvo inboard outdrive, boat completely redone inside and out. Will entertain any reasonable offer. Phone 479-8945.

1974 16'6" SANGSTER BOAT full camper top. Sleeper seats. 140-h.p. Merc I.O. Low hours in fresh water only. Trailer as well. Low price. Only $6,000. 478-8290 after 4:30 p.m.

SACRIFICE
40' Monk C.B. Tri-cabin cruiser, auto pilot, live aboard, loaded, reduced from $47,500 to $39,000. Phone 652-1972, 595-8611.

IMMACULATE CONDITION, 17' Bayliner, 130 Volvo inboard-outboard, 2½ years old, fully equipped. E-Z Load trailer with brakes. 592-9188 or 592-4529.

35' ENDURANCE HULL, BALlast tanks, bulkheads, floor installed engine, sails and materials included. Forced Sale. 592-9651.

MUST SELL: 23 FT. CUB SLOOP, good shape. Closest offer to $4500 takes. 743-5816.

21' FLYING BRIDGE CABIN cruiser. Urgent, urgent! $3,900. 656-4649, 656-3775.

32' POWER CRUISER, PRICED for winter sale at $6,000. 384-4912 or 652-3769.

12' CLINKER FOR SALE, COMpletely restored, $300 or best offer. 592-1926 after 6 p.m.

18' TETERBOUGH 50 H.P. JOHNson and trailer, $995. 477-8035.

12' FIBREGLASS SEARS ROWboat, estate sale, $225. 382-6801.

1971 115 H.P. MERCURY, LIKE new, no salt. $1295. 477-8035.

92 SPORTING GOODS

INTERNATIONAL KNIVES
The Sharpest Place In Town

The Sharpest Place in Town
-HUNTERS!
Try us for your new rifle — shotgun — scope — knife or whatever.
WE BEND!
Over backwards to keep our customers happy.
—U.S. 30-06 M1 Garand $275
—F.N. Liai 7.62 semi-auto. $375
—Savage 300 lever action $169
—BRNO 22 Hornet with 10x scope $225
—Marlin 44 Magnum lever action $139
—303 Sporters from $39
ALSO!
Browning archery hunting set $74.95
Military wool shooting gloves $3.95 pr.
WANTED:
LEG-OF-MUTTON SHOTGUN CASE
RELOADING SUPPLIES!
574 Yates St. PH. 383-2422

Robinson's

BSA .308 2x7 $300; Savage .308 lever 4x $210; Marlin 30-30 4x $170; Rem. 1100 auto. 20G $285.
WE BUY GUNS FOR CASH
USE OUR FREE LAY-AWAY
Check our new lines, Pioneer clothing, rainwear, down clothing. Full range of Pioneer sleeping bags.
1307 BROAD 385-3429

FRANK WHITE'S SCUBA SHOP
Next scuba course starts Oct. 12 Crystal Pool instructor Frank White Jr. N.A.U.I., A.C.U.C. B.C. Safety Council. It pays to deal with the experts. 832 Fisgard, 385-7413.

RIMPAC DIVERS Ltd.
Next Scuba diving course starts Oct. 4. Book now at 9818 5th St. Sidney or phone 656-6313.
"Learn From The Professionals"

SCUBA INSTRUCTION
International recognized Naui certification. Next course October 7, phone Dan Hall, 478-7808, evenings.

HUNTERS
Game processing
Full facilities
Maplewood Meats
478-3670

WANTED SKI BOOTS, LADIES' size 6 to 7. Men's size 8½ to 9½. Skis size 160 to 180, toddlers, ski equipment. 478-0058.

BLACK PANTHER SKATES, size 6½, $25; 12 gauge single shotgun, $25. 598-2659.

MUST SELL, COMPLETE SCUBA gear, with female wet suit. 477-0781.

ONE PAIR OF HEAD SKIS, 210. Pair of size 9 Koflachs boots, $100, 479-9766.

HOCKEY AND SKI EQUIPMENT. Good condition. 478-4629.

93 CAMERAS, SUPPLIES AND PHOTO FINISHING

RENTAL DARKROOMS COMING SOON
Bill's Photo Supply
1672 Douglas 383-7443

We offer one day service on processing, Ektachrome and Fujichrome slides.
city photo
1227 Gov't.
385-5633

Island Colour Labs
Super fast quality film processing. Kodacolor II or Fujicolor II. Competitive prices. In by 10, out by 5.
615 FORT 384-2242

NIKONOS II UNDERWATER camera light metre, as new, $200. 384-7343.

93 CAMERAS, SUPPLIES and PHOTO FINISHING

ARTISAN INSTRUMENT SERVICE
Quality repairs to photographic and optical equipment. Now at 1113 Langley Street, 388-6721.

PENTAX SPOTMATIC F, 28MM, 50mm, 135mm lenses, also bag, filters, flash, 2X converters, etc. $595. 383-5929 after 5 p.m.

PENTAX SPORTMATIC, 55 MM, Soligor 200 mm., filters, lenses, tripod, cases, $300 firm. Val, 382-6794 after 5.

VIVITAR 85-205 ZOOM FOR KONica, $185, also Vivitar 28 mm. 652-2966.

WANTED
Colour enlarger and dark room equipment. 478-5990.

96 RANGES, STOVES and FURNACES

NOW AVAILABLE
The all-new Texaco oil furnace with the revolutionary flame retention head, proven savings up to 25 per cent in fuel consumption. Harknett Fuel, 384-9381, ask for Ralph Smith or Steve Brown.

EXTRA good used appliances include Moffat self-clean oven gourmet range (bar-B-Q oven) $459. AMC with freezer below, $399. Butler Brothers, 1720 Douglas, 383-6911.

ENTERPRISE 30 INCH STOVE, like new, $175. Hoover spin dry-washer, $50. Call after 4:30, 386-9767.

WESTINGHOUSE RANGE WITH rotisserie in good condition, owners moving. Other household items. 386-0141.

HARVEST GOLD, 15 CU. FT. Gibson deluxe frost free refrigerator, $250. 598-5537 after 5 p.m.

97 FURNITURE

VILAS
GENUINE VILAS FURNITURE
WE SHIP
Anywhere in B.C.
Brochure on Request
CONTINENTAL FURNITURE
716 Johnson St. 386-2458

MATTRESSES
WHY NOT
buy your spring filled mattress directly from our factory, good quality at a reasonable price:
6-INCH LATEX FOAM RUBBER (All Sizes)
posture zone support, clean, hygenic, doesn't sag or lump. 3'3", $109; 4'6", $139; Queen, $179.
IMMEDIATE DELIVERY
GREGG FURNITURE
2300 Douglas 388-7365

SAGERS' MAPLE SHOPS
386-3841
1802 GOVERNMENT
Victoria's Largest Selection of COLONIAL FURNISHINGS

BENCH, TABLE, BLACK REcliner, lockable legal 4-drawer filing cabinet, double diamond glass, 20"x20", 18x36", Sunbeam mixer, 384-9552.

GREEN SOFA, CHAIR AND foot stool, good condition. $100. Gold Rocker-recliner, $25. 477-7582.

MATCHING CHESTERFIELD and chair, good tweed, good condition, best offer takes. Phone 385-5453.

TANGERINE COUCH AND chair, $75 or nearest offer. 592-6745.

CUSTOM-BUILT AND UPHOLstered Ottomans. For information, Phone 384-5952.

50" FRENCH PROVINCIAL fruitwood buffet with hutch. Perfect condition, $450. 383-9737.

WATERBED, CUSTOM MADE. Complete, kings, $215, queens $195. Delivered. 477-0803.

CUSTOM BEDS
Captain, $125; mate, $115; bunks, $100. 479-7400.

UNIQUE HANDCRAFTED COFfee, end table. Must be seen. $85 or offers. 479-6942.

SMALL CHESTERFIELD AND chair, custom made slip covers, $150. 477-5343.

FOR SALE, COMPLETE LIVING room furniture, price $650. Phone anytime 642-5655.

MATTRESSES AND SPRINGS, Simmons Beautyrest twin size, $50 each set. 477-8413.

OLD MAPLE SPOOL AND SPINdle, headboard, footboard, $25; old wicker chair, $40. 598-2072.

KING SIZE WATER BED, WITH accessories, fully guaranteed. 386-0580.

COMPLETE HOUSEHOLD FURniture. $525. 384-3686.

MOVING, MUST SELL FURNIture, excellent condition. 592-6140.

HIDE-A-BED, GOOD SHAPE, $100. 386-9192 or 386-1024.

MUST SELL — TWO NEW COTS and coffee tables. 477-0781.

98 TV, STEREO, RADIO SALES and SERVICE

CAV ELECTRONICS LTD.
755 YATES STREET
FEATURING:
DUAL — TEAC — YAMAHA — MARANTZ — TECHNICS — E.P.I. CROWN—S.A.E.—QUAD—B.I.C. ARISTON AUDIO — GENESIS
financing available on approved credit
Open Fri. 'til 9 p.m.
388-6564

Mais
385-2435
1821 COOK
BIG or SMALL
WE RENT
COLOR OR BLACK/White TVs

Butler
Butler Brothers
TV RENTALS
1720 DOUGLAS STREET
385-3832

RENT
BRAND NEW TV
FAIR DEAL SERVICE LTD.
Mastercare Maintenance Service for Admiral and Magnavox
3454 Tillicum (at Burnside)
385-7423 385-2836

PORTABLE BLACK AND WHITE 17" Trans Sonic television, good condition. Phone 598-6094.

20" PORTABLE TV, BLACK AND white, 8 months old, as new, $100, 479-9283.

PORTABLE BLACK AND WHITE Sanyo TV, like new, $95. 592-7607.

98 TV, STEREO, RADIO SALES and SERVICE

Rent or Own
FROM
CITY CENTRE TV
OPEN 10 A.M. — 10 P.M.
6 DAYS A WEEK
3970 Shelbourne 477-6971
Next to K Mart in the Mall

Philips, Hitachi, Noresco, Dual.
ELECTRON TV
SALES AND SERVICE
100 Burnside West 383-5432
Store Hours
Mon. thru Sat.
9 a.m. - 5 p.m.

Pre-Inventory clearance of all 1976 models including many one of a kind. Both stereo components and modular stereo. Color TV's and used color TV's.
ATLAS STEREO AND TV
763 Fort Street 385-2712

SPEAKER SYSTEM
Everything to bookshelf enclosures, to studio monitors. Good prices because we make them ourselves. Ask for Reg, 656-6845.

GENERAL RADIO TEST EQUIPment, 16 KHz-960 MHz .AM signal generator and VTVM, accessories and manuals. Excellent condition. 388-6007 Monday-Friday, 8:30-5.

C.B. RADIOS
Sales and Service. BALL & SHEMILT Electronics Ltd., 1 West Burnside Rd. — 386 9414.

THORENS TD 125 TURNTABLE, SME tone arm, ADC XLM Mark II cartridge, as new condition, 383-5131 before 5:30, 384-4673 after.

HUDSON'S TAPE CENTRE
40% off all Scotch brand recording tapes.
1542 FORT 598-6811

TOSHIBA BELT DRIVE, S.R. 310. Automatic return turn-table. $199 new. Asking $130 without cartridge. 592-9287.

SANYO STEREO, AM-FM; Track and Turntable. Also C.B. Radio and extras. 478-7033.

SANYO INTEGRATED STEREO system, Sony speakers. $195. 386-0837.

VIDEO CASSETTE RECORDER and equipment worth $5500. Sacrifice $2300. 477-9180.

THORNES TD160 DUAL C90 CASsette, Nikko receiver, Pioneer 8-track. 592-2803.

1962 CONSOLE RADIO, GOOD condition, $450. Phone after 6:00. 478-3093.

99 GROCERIES, MEAT and PRODUCE

FRESH PRODUCE
TOWN AND COUNTRY SHOPPING CENTRE
WOOLCO GARDEN SHOPPING AREA
9-6 DAILY

SAVE MONEY AT HARVEY'S
SIDES OF RED BRAND BEEF, A-4: avg. wt. 260-270 LBS. 99c lb.
HIND QUARTERS $1.29 lb.
Cut, Wrapped, Frozen
Guaranteed
2709 QUADRA STREET 383-2031

HOLLOWAY'S U-PICK, OPEN Monday, Wednesday and Saturday mornings only — 8:30 to 12:00 until further notice. All produce, first come, first serve. Brocolli, 25c a pound; parsnips 15c a pound; green tomatoes 20c a pound. Your containers. 7068 East Saanich Road.

"MEAT" AT McCOLLS
Sides of Grade A Beef 99c lb. Black Puddings, Slicing sausage, White Puddings, Haggis.
PARLIAMENT MEWS
Ste. 5-230 Menzies St. 382-1611

FRESH OKANAGAN TOMATOES, pears, prune plumbs, apples. Located Esquimalt Shopping Plaza. Delivery information 477-8201 evenings.

FRESH GREEN BROCCOLI; freezing or use fresh. Orders taken while it lasts. 30 cents a pound. 1821 Verling Avenue, 652-1656.

APPLES — APPLES
McIntosh and Tydman cookers. Saanich Orchards, off Stelly's X Rd. 652-2009.

SILVER REEL FARM
No. 1 eating and freezing corn. 7179 Central Saanich Rd. 652-3509 and 652-5566.

CAULIFLOWER BY THE CRATE. Use fresh or freeze it. Share one with a friend. 652-1656.

STRAWBERRY PLANTS, $1.00 per dozen. Your containers. 9228 Mainwaring Rd., 656-5320.

OKANAGAN APPLES, TOP grade, 15c lb. This week only. 652-3683.

CULL POTATOES, $2 PER 100 pound. Michell Brothers, 3015 Island View Rd.

CORN FOR SALE
652-2026, 652-1743, 652-5756
No Sunday Calls

TOMATOES 35C A POUND, 20 pounds for $5. 6432 Pat Bay Highway.

NEW POTATOES, $2 A SACK. 652-1546.

BLACKBERRIES
5016 Wesley Road. 658-1171.

CRAB APPLES, 30c LB. 652-5629.

100 MISCELLANEOUS FOR SALE

CASH REGISTER, 70-POUND deep fryer, propane, stainless steel sink, counter and stools, 2 tap pop dispenser, 2-chest pop dispenser, high chair, tables and chairs, milk shaker machine, booths, steam tables, prep. table, salad table, 2 commercial propane heaters, one adding machine, chippers, reach-in cooler, fire equipment, intercom. Phone Sat. an dSun only, 642-3353.

GARAGE SALE — FRENCH PROvincial chair, tri-light, record cabinet, Samsonite luggage, trunk, car luggage rack, barbeque, books, hose and sprinklers, garden tools. Miscellaneous items. 5026 Lochside Drive, Saturday, October 2 from 10:30 to 4:30.

LOVELY WINTER COAT, SIZE 15-16, chocolate brown, genuine wool mohair, fully lined and interlined, brown suede belt, excellent condition, $50. Beautiful turquoise sheer floor-length gown, size 16. Graceful style, fully lined. A quality garment, $50. 382-5096.

NEWLY DRYCLEANED ALL-lined pinch pleated window drapes with hooks. Standard medium length, 45"x70" each. Suitable bedroom or study, floral colors, coral and orange on dark green background, $25 pair. 382-5096.

FROST FREE FRIDGE, VIKING, family size, 2 door, square, white, $250; Westinghouse apartment size fridge, crosstop freezer, 3 shelves, 2 crispers, white $130. Both excellent condition. 477-5295.

CHAIR SALE
Old wooden chairs. Many in very good condition at Norfolk House School, 801 Bank St. from 10:30 till 12. Come early, Saturday October 2nd.

QUEEN SIZE, QUILTED, BLUE and white floral bedspread, matching beauty pleat, lined drapes, and rod, to fit a 10' window, in new condition, $100, 479-5563.

8'X9' FLAT-DECK TILT TRAILer, $130; 4-piece swing set, $30; 2-piece camping mattress, $20; pair car trailer mirrors, $10. 474-1519.

STUDENT RENTALS
Manual — Electric typewriters
CITY OFFICE EQUIPMENT '76 Ltd.
721 Kings 386-8396 Open Sat 9-1

ATTENTION TAILORS AND UPholsters: Sales and Service to all industrial sewing machines. Sawyer's Sewing Centre, 840 Fort, 388-6228.

TARPAULINS INDUSTRIAL heavy duty vinyl cover seamless tie down clamps 15x20' $25 each call 388-6474 between 9 and 4 Monday thru Friday.

5 H.P. CULTIVATOR WITH REverse, $250; 8 h.p. rider mower and dump trailer, $495; Sunbeam electric reel lawnmower, $40. Mel's Bargains, 3460 Quadra. 384-3152.

RAWLINGS
tub'n taps
PLAN AHEAD!
When doing your upcoming home remodelling — make sure to plan ahead — for plumbing, heating, and electrical supplies. We may be able to save you time and money — and the advice we have to offer you is
FREE!
WE ALSO STOCK G.E. APPLIANCES
RAWLINGS TUB 'N TAPS
625 Hillside Ave.
388-7311

THE TRADERS
USED MERCHANDISE
Repossessed luxury corner sectional, deluxe loose cushion style, only a few months old, and in excellent condition; color TV antenna, only $12.50; 2-door fridge frost free, in good working order, $149.95; dark brown two cushion sleeper, in good shape, clearing at $199.95; 4 cushion sofa and armchair, a bit tacky, $39.95.
FREEZERS
Clearance of all in stock chest type freezers.
420 lb. capacity $259.
522 lb. capacity $268
620 lb. capacity $288.
791 lb. capacity $309.
921 lb. capaicty $359.
BEDDING
Clearance of good quality bedding: 30" matt box and spring, $79.95; 39" 2-pce. unit, $99.95; 54" unit, $139.95; Q.S. sleep set $189.95; King size 3-pce set $299.95.
Open Nightly 'til 9
Phone 388-6264
715 Finlayson

NEW AND USED
2-pce. Chesterfield suites $229 to $559. Hida-Beds $249 to $398. Love seats $119 and $219. Swivel rocker $159. Wooden rocking chairs $39.95 to $139. Occasional chairs $22.50 to $99. Duncan Phyfe drop leaf table and 4 chairs $328. Red maple table and 4 chairs $269. China cabinet $99 to $319. Gate leg table $99. Complete bedroom suites from $189. Single beds $79 to $159. Chest of drawers $39.95 to $149. Dressers $69 to $139. Wardrobe $95. 9x12 rugs $49 to $179 .Simplicity washer spin-dry $99. Fire screen $19 to $39.95. Fire grater $7.95 to $19.95. Students desk $32.50 to $119. Use your Chargex or Master Charge.
PANDORA FURNITURE LTD.
New and Used Furniture
1050 Pandora Ave. 383-6319

Butler
Butler Brothers
FOR MAYTAG
1720 DOUGLAS STREET
385-3832

HOUSESAVERS WAREHOUSE
Quality recycled Building Material
WINDOWS, WINDOWS, WINDOWS
Complete Sets Ready to Install
Pre-hung Interior Doors
Oak, Fir, Maple Flooring
Sinks, Tubs and Toilets
242 Mary St. 382-8711
New Hours Wed. Thurs. Fri
10 a.m.-5:30 p.m.
Saturday 9 a.m.-5:30 p.m.

BUILD YOUR OWN PRECUT grandfather clock! Now anyone can build a beautiful grandfather clock — it's easy because it's already precut. Send 50c for colour catalogue. Colonial Times Clock Company, Dept. BC8, 500 Albert St., Waterloo, Ontario N2L 3V4.

BASEMENT SALE. CHESTERfield, trailer and camper mirrors, rug 8'x10' and runner, TV antenna, T.V. for parts, picnic cooler, two tires, bumper hitch, kitchen taps, girl's bike, and Coleman's stove. 2129 Skylark Lane, 656-5246.

WE HAVE ROCKERS, BRASS beds, oak furniture, maple chopping blocks, trunks, pine furniture, mirrors and many more interesting articles. Red Barn antiques, 4596 West Saanich Rd.

STUDENT DESK, 6-DRAWER, $80. Matching night table, 2-drawer, $25. Single bedspread and matching drapes (84" wide, 54" long), $75. Gold shag hall carpet, $30. 592-4623.

GENERAL RADIO TEST EQUIPment, 16 KHz—960 MHz. AM signal generator and VTVM, accessories and manuals. Excellent condition. 388-6007 Monday-Friday, 8:30-5.

GARAGE SALE—OCTOBER 2ND
Owners moving, automatic washer, table and six chairs, high chair, electric edge trimmer and various household items. 116 East Maddock. 386-0141.

PORTABLE LADY KENMORE dishwasher as new $250, chests of drawers $25, $30, British India carpet, white, 11'x8'9", good quality, $125. Bunk beds $100. 598-2659.

LADIES SIZE 14 BROWN FUR coat, mink collar, $75. Man's size 42T brown leather coat, $75. Both excellent. Wanted: Brownie uniform, size 10. 477-6568.

NEWARC-ARC LAMP
Lamp, pump, vacuum-table, sign painters, artists, schools. New $500, first $350 takes. Phone 5-6 p.m., 656-1447.

CHESTERFIELD, CHAIR, French Provincial, $380. Moffat Frost-free fridge, $380. Portable washing machine spinner, $150. 595-1761.

GARAGE SALE, OCT. 2, 10:30 a.m. Moving, must sell everything including furniture. 839 Maddison. FRIDGE FOR SALE, $40. 384-8482, 477-1526.

FOR FRESH SQUEEZED JUICES and delicious sandwiches on whole wheat bread, try Canary, 756 Yates Street (across from Dominion Hotel).

COOLER OR FREEZER DOOR "Alex Gair". 478-3750.

SIMPLICITY SUPER TWIN washer for sale. 598-6490.

OAK DINING TABLE, 4 AOK chairs, $290. 477-3156.

AUCTION
Estate Furniture
FRIDAY at 7:00
1115 Fort St.
Try your Sale or Appraisal.
Call . . .
KILSHAWS
384-6441

GOBS OF GOODIES
Our front window is stacked high with clearance stock — all priced to clear quickly: — we have radios — small appliances, such as: — several models of hair dryers — several models of coffee perks — several models of irons — icecream freezers — electric knives. All small appliances come with manufacturers' guarantees. We have kitchenware — bread boxes — cannisters — step-on waste cans — clocks — bird feeders — you name it, we have it. But we think you should have it — and you will think so too when you see the prices. Shop early because we have limited quantities of all these items.
LUMBERWORLD
3955 Quadra Street,
Victoria, B.C. 479-7151
Open six days a week and—Thurs. & Fri nites until 8:00 p.m.

Mais
385-2435
USED
5 pc. wood dinette suite $168.00
Gold Hide-a-bed $ 50.00
Davenport $39.50
1821 COOK

AUCTION GALLERY
We buy, sell or consign. Appraisals for all purposes. ESTATE SALES and LIQUIDATION SALES. Immediate pickup of your goods. All items sold same week of pickup. NO WAITING! We have our own trucks.
VICTORIA
966 YATES STREET 386-8448

C. TAYLER
HOME APPLIANCES LTD.
SPECIALIZING
IN MAYTAG
2 million owners can't be wrong
707 JOHNSON 383-3281

CARPET CLEARANCE
Last week of super savings of carpet rollends. Our new stock will be here on September 2nd. Present stock must be cleared by August 30th. Rollends over 9'x12' $6.25 square yard. Under 9'x12' $4.25 square yard. Fuzzy Wuzzy rugs, Craigflower and Skinner, Victoria West.

MUST SELL BULOVA LADY'S watch with 4 small diamonds. 2 large armchairs, babywalker, babypack, baby buggy, and car bed, all in good condition. Tent and camping equipment. Vacuum, double spring bed and mattress. Set of encyclopedia, black wood cuckoo clock, and other miscellaneous. Phone 478-2455.

USED BUILDING SUPPLIES
Demolition salvage everything from the ground up available. 720 Market St. Tues. thru Sat 10-6. Attica 384-3614.

MUST SELL. 1969 14' TRAVEL trailer. Good, clean condition. Propane stove, fridge, dual tanks, 3-way lights, toilet, electric heater, brakes, awning, equalizer hitch, sleeps 4. Price: $1,650. Phone 479-6747. 4083 Tuxedo Drive.

8' PRAM DINGHY KIT, PIECES already cut, with plans, $50. Older Speed Queen automatic washer, $30. 2 brand new never used 8" whoofers with 1" tweeters and cross overs, $100. Will make boxes upon request. 386-8639.

SET OF UNIVERSAL WORLD reference encyclopedias includes two volumes Webster dictionary, medical and health encyclopedia and 10 childrens classics. $175. or best offer. 385-4640 after 5 during the week.

STUDENT RENTAL TYPEWRITers, manual, and ball electric, calculators, cash registers and furniture. For sale or rent. Remco Office Systems Ltd. 1812 Gov't, 385-6796.

GARAGE SALE: HAND CRAFTed Maple table, 2 chairs, $70. Pine sewing table $30. Walnut veneer 9 drawer dresser with mirror plus matching double bed, plants records and tools. 598-5330.

Aluminum Gutters
5" CONTINUOUS in baked enamel. Screens, windows and awnings.
B.C. ALUMINUM 479-7121
"THE NAME YOU KNOW"

450 SHEETS 4'X8'X2" THICK, styraform 19,000 lineal feet 75 psi. 1" polyethelene pipe in 150 lengths, 10c or less per foot. The above to be sold in large quantities only. Phone 656-5149 after 5 p.m.

UNIVERSAL TRADING CENTR
584 Johnson, Upstairs Warehouse Bargains. Tools. furniture, antiques, curios, glasswear, pictures, stereos, cameras and jewellery. 383-9512. We Buy, Sell and Trade.

COVER YOUR GREENHOUSE with polyethylene film. 2 mil, 4 mil, 6 mil and 10 mil in stock at Industrial Plastics, 2105 Douglas St. Open 6 days a week.

TYPEWRITER RENTALS: MANuals $10 per month, electric, $20 per month. Capital Office Machines, now at 2727 Quadra St. 383-5700.

EXCLUSIVE NO LONGER available 10 year life dues membership at European Health Spa. 386-0866.

160 YARDS QUALITY GOLDshag; 59 yards beigetone shag almost half price, also 200 yards cushionfloor and inlaids. 385-4286.

SUNBEAM CHALLENGER VACUum cleaner, excellent condition. 478-7553.

MOFFAT FROST FREE FRIDGE, new $400. Apartment size washer spin dryer. 595-1761.

FALL SPECIAL!
LAST MINUTE TIDY UP ON LAWN AND GARDEN EQUIPMENT
HAND REELS
SHARPENED — $11.88
ROTARY MOWERS
Sharpen and balance blade off machine $2.88
On machine $4.25
Tune up and sharpen $19.00 plus parts.
FREE OIL CHANGE INCLUDED

TILLERS
Tune up, grease and oil job $24.50 plus parts.
FREE OIL CHANGE INCLUDED

REEL TYPE MOWERS
Rear throw.
Sharpen only $19.88
Sharpen and tune up $38.88 plus parts

Front throw
Sharpen only $28.88
Sharpen and tune up $47.88 plus parts
All heavy duty machines estimated first-cost of estimate $4.00

RIDE ON MOWERS
Tune up — oil change — Sharpen — balance blade straight time less 20% plus parts.
All riders estimated first-cost of estimate $4.00
VICTORIA LAWNMOWER & MARINE
834 Johnson 386-8338

EATON'S WAREHOUSE STORE
HOME FURNISHINGS AT BUDGET SAVING PRICES
749 View St.

SPEED QUEEN
ACTIVE FURNITURE
566 DAVID 382-8274
Washers from $368
2-YEAR GUARANTEE ON ABSOLUTELY EVERYTHING INCLUDING PARTS AND LABOUR. 10 YEAR WARRANTEE ON TRANSMISSION.

BEFORE YOU BUY
ANY FURNITURE — Come in and compare our everyday low, low, warehouse prices.

AMANA MICROWAVE
DEMONSTRATIONS
Every Fri. 6-9 P.M. Sat. 10-4

Major Appliances and carpet at contractor prices
McDONALDS SUPPLY LTD.
370 Gorge Rd. E. 386-6745

LARGE SELECTION COWICHAN Hand Knit Toques, Mitts, Socks and Sweaters, Jewelry, Unisex Clothing, Tiffany Lamps, Leather Purses, Belts, etc. Ye Olde E Shoppe, 818 Verdier Avenue. Down beside Brentwood Bay Ferry Wharf, 652-3863. Have a coffee and play the Pin Ball Machines. Open till 11:30 p.m. Monday thru Saturday.

ARC WELDER, POWERED, homemade metal brake, 200 amp aircraft generator, 1967 Yamaha 100 motorcycle. 754-5853, Nanaimo.

NEW 1977 Maytag washers and dryers. The ones to buy in, the first place, now in stock at Butlers Brothers. 1720 Douglas, 383-6911.

PHOTOCOPIER
Must sell. Take over payments $25 per month. 386-8851 between 9-5.

QUAZAR COLOUR TV, LAWN furniture and ironing board. 642-3550.

OUTDOOR INCINERATOR BARrels, ready to use. Free delivery. $5.95. 383-1328.

TV TENNIS
Plus 3 other games. Free home delivery and set-up. 598-4406.

CLEAN, USED BRICKS, 20C each, some ornamental fireplace bricks. After 5 p.m. 478-3098.

DIMPLEX HEATER, 1250 WATTS, 47" wide, 22" high $80; Bed chesterfield $50. 478-4295.

AUTOMATIC DRYER (2 CYCLE Whirlpool), good condition. $45. 478-3432.

QUEEN SIZE WATERBED $300. firm, guaranteed, 2 sets of cafe doors. 478-9856.

SEPTEMBER ONLY SPECIAL. 20% off Armstrong solarian and inlaid vinyl. 595-5245.

WOODEN BARRELS, ASSORTED sizes, for furniture and decorating ideas. 383-1328.

ALADDIN
FURNITURE STRIPPERS LTD.
356 BAY ST. 383-2533

9X10 SHAG RUG, TWO CHAIRS, miscellaneous items. Phone 595-3661.

PORTABLE ELECTRIC OLIVETti typewriter, nearly new, $160. Between 8 and 4, 385-9741.

INGLIS DISHWASHER IN EXcellent condition, white, $150 firm. 388-4795.

TELEPHONE ANSWERING RENtals by the week — month or year. Interconnect, 384-0511.

KENMORE WASHER IN GOOD condition, phone Jim's Appliances. 477-2560.

OMPLETE SAW SHARPENING. sland Saw Co., 617 Chatham Street. 385-5500.

HOUSE PLANTS, LARGE SELECtion, good prices. 478-9637.

STOVE, TV, STROLLER, RUG, tri-chem. 479-4350.

FOR SALE, POOL TABLE AND equipment as new. 383-6992.

HOOVER SPIN DRY, $65; chrome suite, $20. Call 478-0018.

WOODEN TOY BOX, $20. SONY TV, $475. Stereo, $225. 383-9788.

FRENCH PROVINCIAL STOOL 18"x18", $35 382-3598

POOL TABLE, 4X8, $150. 385-8879.

THE ACES® ON BRIDGE
by IRA G. CORN JR.
TEAM CAPTAIN

A city dude walked into a general store in the back country. "I don't suppose you'd have anything in the shape of an automobile tire, would you?" he said. "Oh yes," said the storekeeper, "doughnuts, rubber bands, funeral wreaths and life savers."

Today's declarer needed nine tricks to make his interesting no trump game. Unfortunately for him, he looked for ten tricks instead of nine, and his results were similar to those of the city dude.

West had a blind lead and a blind hand and he wisely chose a short suit lead instead of leading one of his long suits. With no hopes of gaining the lead, why not try to establish partner's suit instead of one of his own?

Fortunately for West, his lead "struck oil" and declarer was the one who dug the well. The heart finesse proved irresistable and dummy's queen went to East's king. East returned the heart jack which declarer refused and one more heart cleared the suit.

Now all rested with a successful diamond finesse, and when that lost, East cashed his hearts and the game went down one.

Does West get a star for his killing opening lead or does declarer get the booby prize for his unlucky choice of finesses? We give good marks to West for his imagination, but declarer earned the minus score he received.

The lead of the nine of hearts was obviously a "top of nothing" lead (it wouldn't be fourth best) and declarer should have hopped right up with dummy's ace. Declarer should have then crossed to his hand in a black suit to try the diamond finesse. East would win but there would be no danger. Dummy's heart queen was safe from attack and regardless of what East led, declarer had time for his nine tricks and his vulnerable game.

Some finesses are necessary; others are not. Today's heart suit gives a good example of a finesse that has nothing to gain and everything to lose.

NORTH 9/27-A
♠ 7 5 4
♥ A Q 7
♦ A J 10 6 3
♣ 7 2

WEST
♠ 10 6 3 2
♥ 9 4
♦ 7 5 2
♣ 10 6 5 3

EAST
♠ Q J 9
♥ K J 10 8 5
♦ K 4
♣ Q J 9

SOUTH
♠ A K 8
♥ 6 3 2
♦ Q 9 8
♣ A K 8 4

Vulnerable: Both, Dealer South, The Bidding:

South	West	North	East
1 NT	Pass	3 NT	All pass

Opening lead: nine of hearts.

Bid with Corn
South holds: 9/27-B
♠ 7 5 4
♥ A Q 7
♦ A J 10 6 3
♣ 7 2

North	South
1♠	2♦
2♠	?

Answer: Four spades. A raise to three spades is within reason. However, the best case for it is that partner gets the blame if he makes the wrong final decision.

TODAY'S CROSSWORD PUZZLE

UNITED Feature Syndicate

ACROSS
1 Remained unchanged
6 Flirt with: Slang
10 Hoax: Slang
14 ----- Dame: Montreal cathedral
15 Exchange discount
16 P.I. buffalo
17 Victorious: 2 words
18 Domain
20 Seek to achieve
21 Rodents
23 Fence crossings
24 Undulate
25 High in price
26 Liberator
30 Goes first
34 Tailor's employee
35 ---- City, Calif.
37 Witticism
38 Hotel employee
39 Beat
41 Physical proportions
42 Letter
43 Color
44 Experienced person
46 Made of grass stalks
48 Doesn't bother: 2 words
50 Prefix with while
52 Customary function
53 King Arthur's burial place
56 Showing good judgment
57 Floor covering piece
60 Directed according to rule
62 Racket
64 Jejune
65 Cattle: Archaic
66 Loose-fitting garment
67 Deadly poison
68 Concludes
69 Put away

DOWN
1 Winter ground cover
2 ---- avail
3 First Holy Roman Emperor
4 Gold: Sp.
5 Debase morally
6 "What's the ------?"
7 "Now he belongs to the ----"
8 --- Galahad
9 Gymnastic device
10 Travesty
11 Chemical compound
12 Accumulated facts
13 Sets down
19 Where the Vatican is
22 Reluctant
24 As quick as a ----
25 Mild oath
26 Kitchen tool
27 Irregularly indented
28 Unfettered
29 Ancient Roman official
31 Latin American friend
32 Baker's unit
33 Firm: Prefix
36 Bible reading
40 Soda fountain drink
41 Reduced price
43 W. Austrian region
45 Inborn natural abilities
47 Mislead
49 Crafts
51 Idaho river
53 Semite
54 Feminine name
55 Against: Dial
56 Force to go
57 Asian bird: Var.
58 Medical suffix
59 Technical: Abbr.
61 --- Pan Alley
63 Baseball umpire's call

PLEB FOBS STELA
EAVE AFRO HURON
RIEL STEW ORLON
STRIATED STRESS
EDEN CAGE
STEVEN SALUTING
WALES WOVEN MAL
AMID FARES LAMA
MET SAGES PAGED
PREFACES DECODE
AVER SATE
PERMIT SHREWISH
ARAIN MOAT OREO
AGING ELLE RAMS
ROLES WEED KNIT

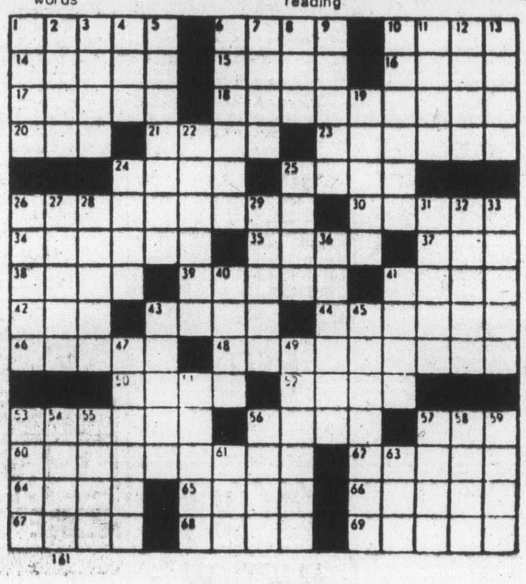

By R. A. POWER

100 MISCELLANEOUS FOR SALE

BAUER GOALIE SKATES, SIZE 11, $35; assorted hockey equipment including pants, gloves, helmets, shin pads, skates, etc. Mel's Bargains, 3460 Quadra. 384-3152.

APT. OR BAR SIZE REFRIGERator, $65 and up; spin dry washers, $79.50 and up; bunk beds, $125. Mel's Bargains, 3460 Quadra. 384-3152.

HOOVER FLOOR POLISHER, dep sea truck, twp 9x12 carpets, round coffee table with matching end tables, walnut with arborite tops; two fishing rods. 479-9719.

LARGE TENT AND CANOPY for VW camper, $150. Small utility trailer with springs, $135. 42 railroad ties, $3 each. 478-7698.

WROUGHT IRON STAIRCASE plant stand, $35; drapes for children's room, like new, $10; outside patio wood set, $30. 382-0366.

WRINGER, PLAYPEN, CRIB, stroller, push mower, wood, old sewing machine, miscellaneous. 592-1737.

BACKYARD SALE, SATURDAY and Sunday, 10 a.m. to 4 p.m. 128 St. Lawrence Street, 382-2358, for list of items.

GUTTERS—EVESTROUGHS
Large and odd sizes, downpipes and fittings. B.C. Aluminum, 3930 Douglas.

INSULATE THAT COLD BASEment floor with high or low density foams from Industrial Plastics — 2105 Douglas St. 386-1477.

Padlocks galore! Over 100 different types to choose from.
PRICE'S LOCK AND SAFE LTD.
847 Fort 384-4105

MAHOGANY RECORD CABINET, older mahogany drop-leaf table, cedar chest, small cast iron stove. 479-2802.

DEILCRAFT TABLE, TRILIGHT lamp, 2 red stacking chairs, darker rocker, unpainted bookcase, shopping cart, grey wig. 385-7455.

10 WOOD WINDOW SASHES, 42"x48", for cold frames or small greenhouse, $6.00 each or $50 for all, 478-3010, 384-0504.

EXTRA LONG BED AND HEADboard, $60. Toyota snow tires. $50. Chesterfield and table, $150. 479-3000.

WURLITZER ELECTRIC PIANO, excellent condition, $700. To view, 602 Esquimalt Rd., care of Allison Piano Store.

I.B.M. ELECTRIC TYPEWRITER, 19" carriage, factory reconditioned 3 years ago, $175. 388-6631, local 48.

5X8 METAL TOOL SHED $100., 3000 watt portable power plant. 7½ Briggs and Straton motor, $500. Phone 748-3420 after 6.

POTTERS KICK WHEEL WITH motor assist and sturdy workbench. 477-1552.

3M OFFICE COPIER, NEW, have reduced for quick sale. 385-1511 between 9 and 5.

BASEMENT SALE — CHESTERfield, lawnmower, dresser, single bed, other household effects. 2129 Skylark Lane. 656-5246.

GOLD NECKLACE 18 KARAT $250; bracelet 18 karate gold $200. ID bracelet 18 karat $75. 642-3735.

MOVING. MUST SELL, SOFA and loveseat. Two months old. Scotch guarded, $550. 595-7482.

BATHROOM TYPE WINDOWS, $10 each. Also other sizes at low price. 479-7256.

LIGHT-WAY INC.
Wholesale Prices to Contractors
695 Alpha 384-9359

KING O' LAWN LAWNMOWER, reel type, front catcher, good condition, $125. 479-4172.

POOL TABLES, SLATE, NEW 4X8 only $495. 112-291-0889. Dealership inquiries welcome.

MOVING, SELLING OLDER FURnishings, carpets, miscellaneous. 2275 Oak Bay. Evenings.

SINGER ZIG-ZAG AND CABInet, 7 months old, like new, $165. 477-5698 after 6 p.m.

WHITE ADMIRAL 6 CYCLE heavy duty washer, 2 years old, $150. 479-1147.

NEAR NEW 24 INCH PHILCO range for sale, asking $200. 656-3792.

FOR SALE, DOUBLE BED WITH 3-drawer dresser with mirror. Asking $100. 382-6767 after 5.

HOOVER PORTABLE WASHER, $75, swag lamp, $20. Electric spray painter, $55. 382-3490.

WANTED SHOOTING STICK, IN good condition. 477-6585.

100 MISCELLANEOUS FOR SALE

OLDER STYLE FRIDGE AND oil stove. Both in good working order, 477-3123.

ROCKWELL 6" TABLE SANDER with 1 h.p. motor, new, $225. Call after 5:30 382-1460.

OIL SPACE HEATER, BRICKS, games, crocks, vacuum cleaner, tables. 384-4849.

CARRIAGE, SWING-O-MATIC, Jolly Jumper, stroller with canopy. Various baby items. 477-9310.

CONSOLE SEWING MACHINE cabinet, $45. 478-5363.

GENDRON 3-WAY BABY BUGGY, as new, $55. 382-4078.

GIRLS' FIGURE SKATES, SIZE 1, $12. Call 383-2842.

OAK WINE BARRELS. WHOLE and half. Cleaned. 592-0946.

WALL OVEN, AND COUNTER unit, excellent condition, 382-0360.

FRIDGE FOR SALE, $40, 384-8482, 477-1526.

OLD FRIDGE FOR SALE, GOOD working condition, $25. 598-6067.

USED ELECTROLUX VACUUM cleaner, after 5 p.m. 479-9552.

APARTMENT SIZE WASHER spin dryer $75. Phone 477-7307.

LADY'S AUTHENTIC TARTAN kilt, $75. 383-7597.

103 MISCELLANEOUS WANTED

LUNDS
AUCTIONS
Tuesday — 7 p.m.
Friday — 1:30 p.m.
APPRAISALS
For All Purpose
386-3308

THE SALVATION ARMY Needs your re-usable clothing, furniture and household goods. "Help us to help others." Family Thrift Stores. Victoria, Sidney and Langford. For pickup — 386-3295.

MOVING SOON? WE'LL BUY your entire household effects including chesterfields, appliances and furniture in good condition. Quick service and prompt payment on pickup. Call Bob or George anytime, 9 a.m. to 5:30 p.m. Closed Wednesdays. 386-9634 at Shagnasstys.

WANTED TO BUY, URGENT: Furniture, appliances, tools, cameras, etc. Anything with resale value. Phone for best and quick appraisal. Cash immediately. P and A Trading, 386-7113.

WANTED
Shingle cedar 18 inches and up. Top prices, Island Shake and Shingle Co .Ltd., 749-6617.

INFANT SNUGLY ADJUSTABLE carrier front and back type and children's swing set and sandbox. Please, reasonable prices only. 382-2843.

WANTED, DONATIONS OF UNwanted furniture or nick-nacks for low income families. Apartment complex garage sale. 383-6992.

WANTED: LOCALLY MADE handcrafts for retail outlet. Potery, jewellery, macrame, furniture, paintings, etc. 386-6696.

I NEED INTERESTING RELICS and antiques: i.e. furniture, oil lamps, pictures, old stoves, brass, copper, etc. 479-2684.

MOVING? WE BUY USED FURniture, antiques, gold jewelry, rifles and box lots of odds and ends. 642-3735.

REQUIRE UNDERWOOD OR Remington Manual or IBM electric typewriter and metal roll-away table. 595-3574.

FOR $10 A MONTH AND NO commission we will sell your crafts. 383-7613.

FRIDGES AND FREEZERS bought. 598-7422. All-Temp.

WANTED: TABLE SAW. 479-3946.

103 MISCELLANEOUS WANTED

WANTED TO COMPLETE MY set Royal Albert china and Senorenta pattern. 112-743-2355.

PIANO WANTED ANY CONDItion, also wood stove, piano bench, mid 60's Volvo. 385-4807, 384-3935.

WANTED: LARGE WHITE fridge with left hand door, fairly new. 592-4794.

OLD WOODEN KITCHEN TABLE wanted for childrens play area. 658-8464.

WANTED: OLD PAINTED OR varnished wooden furniture. Evenings, 598-2685.

WILL BUY FOR CASH ALL household goods, furniture, appliances, tools. Don, 598-8703.

WE BUY FURNITURE, HOUSEhold goods, pictures, tools, etc. Best cash prices. 386-0462 anytime.

JANE WITHERS, LONE Ranger, or other unusual dolls wanted. 382-4636.

OLD POSTCARDS AND STAMP collections by private collector. Evenings, 595-8845.

IF YOU ARE MOVING AND have any furniture for sale, please call 595-7567 or 383-8311.

SCULPTURES WANTED, POTtery, metal, wood, glass etc. for Art Gallery. 384-3742 or 384-8350.

WANTED: SWIVEL ROCKER 1 or 2. Neutral colors. Reasonable. 479-5609.

WANTED—SECURE FAIRLY spacious garage for car around Colwood area. Phone 478-4451.

42" FIRESCREEN, ELECTRIC train set. Phone 477-3610 after 5 p.m.

GARAGE WITH ELECTRICITY required for workshop, 386-2708.

SELL OLD BOOKS TO THE Haunted Bookshop. 382-1427.

USED BRICKS WANTED. PHONE after 9 p.m. 383-0357.

109 MISCELLANEOUS TO RENT

SAWYER SEWING CENTRE
RENT TO OWN — Domestic and Industrial sewing machines
840 FORT 388-6228
CLOSED MONDAYS

115 SWAPS

14 FT. CUSTOM BUILT TILT trailer with enertia brakes, double springs, 1½" flooring, mounted winch, 5 ft. sides with hoop top and new canvas. Also 68, 2 ton Fargo with 14 ft. aluminum box, feelor door, excellent shape both for sale or swap towards ¾ ton camper special. Phone 477-3111.

BOAT? HAVE CLEAR TITLE 36" diesel Trawler (professionally shipyard built) Command bridge, very comfortable cruiser or liveaboard. Will trade for equity in revenue property, etc. 592-0613.

RED DEVIL GO CART, SWAP for trail bike, stereo or best cash offer. Approximate value $900. Phone 386-2451 9-5 only.

LATE MODEL CAR OR BOAT with diesel engine as part down payment on a 3 suite conversion house in the city. 598-7053.

1961 COMET STATION WAGON, runs well and tested. Trade for small boat or 656-6758.

1972 FORD ¾ TON CREW CAB, new paint, swap for ?. Or asking $2550. 656-6806.

WANTED: WORKS BY WALTER Phillips. Details Box 48862 Vancouver.

1974 MERCURY BOBCAT, TRADE for vehicle of equal value. 642-5384.

116 COINS AND STAMPS

SELLING YOUR STAMPS: SEE our yellow page advertisement under stamps. F. E. Eaton Assoc. Ltd., Vancouver, or phone Victoria, 386-1680.

Lyman's and Canada's SPEC cat. now in stock. Admiral Stamp and Coin Shop, 849½ Fort St., 384-1315.

117 ART and ANTIQUES

MAGGIE CAMPBELL'S ANtiques, Chippendale-style Mahogany Etagere, 5'6" height. Korean Chest with Wroght Iron Hinges, circa 1840. 402 Moss Street. 382-4814.

WANTED: LOCALLY MADE handcrafts for retail outlet. Potery, jewellery, macrame, furniture, paintings, etc. 386-6696.

PAINTINGS, FRAMES, ANTIQUE objects, restored. Gilding. 477-3924.

ANTIQUES EXPERTLY REPAIRed. Call 478-2539.

117 ART and ANTIQUES

TAPESTRIES, NEEDLE POINTS restored. Blocking, mounting. 477-3924.

SCULPTURES WANTED, POTtery, metal, wood, glass etc. for Art Gallery. 384-3742 or 384-8350.

120 GARDEN SUPPLIES

B.C. GREENHOUSE BUILDERS. See our display at Elk Lake Garden Centre. For information — brochures write 783 Hutchinson or phone 385-2841 or 385-8445.

ALL-ALUME GREENHOUSES
Ten standard sizes or made to order. For further information, please contact 530 Cairndale Rd. Phone 478-0912.

QUALITY-BUILT GREENhouses, lots of free, no obligation. Information on purchasing or building greenhouses. 382-0982.

Fertilizer

STRAIGHT OLD COW MANURE. Guaranteed no sawdust. 7 yds. $49, 4 yds. $36, bag $1.75. Phone 595-0773.

PENDRAY FARMS, COW MAnure, six yards $42 delivered. 477-1519.

COW MANURE. 652-2026 OR 652-1743. No Sunday calls please.

COW MANURE.
478-1876.

Plowing, Rotovating and Cultivating

DON'S TRACTOR SERVICE
477-3913
We rotovate, plow, cut grass and brush also, loading and hauling.

DAVE'S LOW-COST ROTOVATing. Gardens. 479-4513.

Topsoil, Rocks and Fill

BE SATISFIED
TRY OUR VIRGIN PEAT SOIL
Loamy, black and shredded. Call A-1 now for fast delivery. 383-1532.

SCREENED TOPSOIL WITH MAnure and sand added, $11 per yard delivered, minimum 6 yards. Garden sand $3 per yard plus delivery. Road gravel. E. Nixon Ltd Phone 385-4431 or 385-5642.

TOP SOIL AND GRAVEL
Excellent quality top soil shredded ready for use. U-haul or we'll deliver. Call 478-1000.

NO. 1 TOP SOIL, $8 PER YARD, 4 yard minimum in Saanich, 6 yard minimum Victoria, Oak Bay and Esquimalt, 8 yard minimum elsewhere. 658-1112, 598-4371.

TOP SOIL FOR SALE. HEAVY black loam at $8.00 per yard, light sandy loam at $7.50 per yard. Minimum load 10 yards. 652-3572.

RICH, SCREEN BLACK LOAM, 7 yds. $63, bag $2. Best clean black loam, 7 yds. $52, fill soil, 7 yds. $30. Phone 595-8129.

NUMBER ONE SCREENED TOP soil with sand and manure, 7 yards for $65, 14 yards for $120. Self pick-up load for $18, 478-3322.

FILL WANTED, ANY TYPE, ANY amount. Gregarah Golf Course, Prospect Lake Road. Phone 479-2688.

NO. 1 SCREENED TOPSOIL, $10 per yard. Minimum delivery 3 yards. 478-4784.

1000 YARDS MUST GO
Rich black peat soil, free delivery 5 yds. or over. 382-2843.

SAVE — VIRGIN TOPSOIL, $8 per yard. Phone 479-5088.

125 PETS and SUPPLIES

RONAS HILL KENNELS
For several years one of Ottawa's leading boarding kennels, now at 4814 William Head Road, Metchosin. Catering to cats and small dogs. 478-7322.

REGISTERED LABRADOR PUPS, yellow or black. Nat F.T. champ bloodline. 2 Generations. X-rayed dysplasia clear. Phone 748-8689 Duncan eves.

19-MONTHS-OLD IRISH SETTER, son of Can. and Bda. champ Colnbrook Zodian, excellent show breeding qualities, $300 firm. 642-4155.

TWO LONELY SPAYED PUSsycats need home. Master allergic to cats. Have had shots. After 5, 383-2318.

MALE COCKATIEL SUITABLE home, 6 months old, healthy and active. $60 firm. 382-7603 days, 478-7652 evenings.

REGISTERED MALE DOBERman Pinscher puppy, 5 months old, champion stock. 112-246-4267 or 112-746-4332.

SAMOYAN BORDER COLLIE, 8 months old, friendly with children, $25. 382-8653.

SHEPHERD CROSS, 15 MONTHS old, female, spayed, good with children, $35. 478-1306.

PEDIGREED TORTOISESHELL persian kitten, registered, 1 only, Tudor Cattery. 598-4958.

BEAUTIFUL ENGLISH COCKER Spaniel, male, black and white. 642-3391.

NEEDS A GOOD HOME TEN month spayed airdale golden lab cross puppy 478-0169 after 6 p.m.

FOR SALE — PUREBRED German shepherd, male 2 years, female 3 years old. Phone 383-0374.

FREE KITTENS TO A GOOD home, please help us out, call anytime, 598-6228.

GOOD HOME WANTED, POODLE about 2 years. Good with children. 478-4350.

TIBETAN TERRIER X COCKERpoo, friendly, fluffy and adorable, $20. After 5 p.m. 652-3123.

FREE SAMOYED, SPAYED FEmale, five years old, needs a country home. 479-4089.

1 LARGE DOG CAGE, SUITABLE for Great Dane, etc. used only once, $40. 386-0913.

REGISTERED PUREBRED, large, white, toy poodle, 642-3413, or 642-5333.

NEW TOP QUALITY BIRD CAGE approximately 24x12x16, with all accessories, 598-4841.

2½ YEAR SPAYED SAMOYED, free to good home with kids. 479-2748 after 4.

FRIENDLY SMALLER GERMAN Shepherd, 3 years old needs good home. 656-5926 after 5:30.

FEMALE WHITE SAMOYED (7 months) no papers. 384-5929.

AQUARIUMS, 20, 25, 30, 40, 180 gallons. Phone 479-5626.

FOR SALE, REGISTERED COLlie pups $150. Phone 748-2803.

WELSH CORGIES (PEMBROKE), registered. 383-8301.

ST. BERNARD CROSS PUPPIES for sale, 7 weeks old. 478-0888.

MINIATURE SILVER-GREY POOdle pups, $75, 658-8720.

2 MULTI-POOS, $85 EACH. 479-2802.

FREE KITTENS TO GOOD home. After 5 p.m. 479-8160.

128 LIVESTOCK SUPPLIES and EVENTS

ONE-YEAR-OLD REGISTERED quarter horse gelding. Four-year-old registered quarter horse mare, in foal to major bonanza — well schooled at Grimshaw Stables. Triple "A" championship stock. Eight-year-old saddlebred gelding. Also, English and Western tack, including Western saddle and breast plate, hand carved in silver. Phone 652-5830, after 7 p.m.

REGISTERED AMERICAN SADdle bred gelding, Governor's Chief, 6 years, excellent disposition, experienced rider only. 479-6259 after 6.

SUREFOOTED TRAIL HORSE. A natural single footer. Responds quickly to training. Sensible. ¾ registered Arab gelding. 3½ years. 14½ hh. Offers. 478-9101.

QUALIFIED HORSE SHOEING and trimming. Dan McPherson; Victoria, 477-3226; Duncan, 746-7926.

FOR YOUR HORSE SHOEING and trimming, cold or hot and corrective shoeing. Call Allan Card at 652-3257.

REGISTERED 5-YEAR-OLD quarterhorse mare, for sale or lease. Phone 478-5278.

ONE 4 YEAR OLD JERSY COW (open) $350. 2 Saanen goats, $35 and $50. 642-3471.

WELSH PONY. ANY OFFER over $75. Just over one year old. Phone 478-4565 after 6 p.m.

WANTED: A CATTLE SELF-feeder at least 10 by 12 or larger. Also feed bunks, 478-2355.

RABBITS FOR SALE.
478-6315

128 LIVESTOCK SUPPLIES AND EVENTS

PURE BRED HEREFORD Heifer, 18 months, bred to Hereford $260. 478-6301.

15-16 3-YR.-OLD ARAB MARE, $1,000, also new Big Horn saddle. Ph. 748-2268 after 6 p.m.

BLACK ANGUS COW WITH HERford cross calf. Phone Ladysmith. 245-2887.

15 TON HAY, 350 HECTOR ROAD (off Interurban near Camosun College) 479-2150.

BRAND NEW HORSE TRAILER, deluxe model, two-horse walk through. Best offer. 598-8614.

ROLLS USED WIRE, CHEAP fencing and barbed wire. 479-8862.

PONY AND SADDLE, $200. 479-7572.

3-YEAR-OLD ANGLOARAB gelding, 15.2, for sale. 6562662.

FEED POTATOES, $20 PER ton. 652-1546.

BRAIDED REINS, SADDLEwork, after 4 p.m., 384-7238.

130 HEAVY EQUIPMENT AND MACHINERY

1965 CAT 955H TRACK LOADER with grapples and bucket. $15,000 or best offer. Kenworth Logging truck and 1970 20 ton Columbia trailer parked at Valley Truck Centre, Koksilah. $7500 or best offer. 1972 Rendell boom dozer boat, 1,250 hrs since new, Allis Chalmers Motor. $12,500 or best offer. Phone 748-1531, 8-12 a.m. or 746-6845 after 6 p.m.

MODEL 600 BOBCAT. GOOD condition. Ready to work. $4,000. Call 656-5841 after 6 p.m. or all day Sat and Sun.

YANMAR SMALL DIESEL TRACtors. Industrial and Marine engines now available at Stanwood Equipment, 652-1231.

1962 CHEV 80, TANDEM, 5 AND 4 transmission, 409 engine, set up as tractor, $3000. Phone Bob 386-3013.

135 FARM IMPLEMENTS

MF
Massey Ferguson
STANWOOD
EQUIPMENT SALES LTD.
Industrial—Agricultural
TRACTORS
6805 VEYANESS
652-1231
"YOUR LOCAL MASSEY DEALER"

SMALL MANURE SPREADER and forager. Phone Ladysmith, 245-2887.

148 LEASE VEHICLES

OUR BIGGEST LITTLE TRUCK sale is now on. Please come in and save on your next Datsun truck lease. Call Terry Cramp, Lease Manager. McCallum Motors Leasing, 1101 Yates Street, 382-6122. D00850A.

LEASE A VOLVO
Phone Jim Bryson 384-1161
Brian Holley Motors
3319 Douglas St.

150 CARS FOR SALE

ENSIGN
Dodge TRUCKS
AND RECREATION VEHICLE CENTRE

QUADRA
AT
CALEDONIA

GOOD NEWS!
From Your
DODGE TRUCK SPECIALISTS

QUALITY USED TRUCKS

62 International Travelall.
69 Ford ½-ton P.U.
72 Ford Van
72 Volkswagen Van
73 Volkswagen Window Van
73 Datsun Pickup
73 Dodge Club Cab
74 Dodge ½-ton Pickup
74 Toyota Pickup
74 Ford ¾-ton Pickup
74 Ford Ranchero
75 Toyota Pickup
75 Dodge Van
75 Ford Van
75 Dodge Pickup
76 Dodge ¾-ton Pickup
76 Dodge 15-pass.
76 Dodge 15-pass. Maxi wagon
76 Chev ¾-ton and camper
76 Dodge 1-ton cab and chassis

NO DOWN PAYMENT
100% BANK FINANCE
O.A.C.

SEE THE
TRUCK SPECIALISTS
AT
ENSIGN
DODGE TRUCK CENTRE
QUADRA
at
CALEDONIA
Ask for
Truck Sales
Dealer Licence
Number D-495B

HERTZ RENT-A-CAR
Still has lots of 1975 Pontiacs available, save $300 to $1000 over present used car lot prices. We also have 1976 Granadas and Mavericks for sale. Call in at 901 Douglas St. or phone 388-4411.

'73 TOYOTA CORONA STATION wagon, low mileage, good condition. $2,600 or closest offer. 477-6364.

'62 PONTIAC, GOOD RUNNING order, tested. 384-7637.

150 CARS FOR SALE

ENSIGN CHRYSLER PLYMOUTH

GOOD NEWS SALE PRICES!

1968 Pontiac Convertible
$792
NO DOWN PAYMENT
$29 Mo. for 36 Mos.

1968 Datsun 510
$594
NO DOWN PAYMENT
$22 Mo. for 36 Mos.

1975 Valiant Scamp
$3896
NO DOWN PAYMENT
$113 Mo. for 48 Mos.

1972 Datsun 1600 S.W.
NO DOWN PAYMENT
$1693
$62 Mo. for 36 Mos.

1975 Ford Custom 500
$3893
NO DOWN PAYMENT
$113 Mo. for 48 Mos.

1969 Chrysler Newport
$1293
NO DOWN PAYMENT
$47 mo. for 36 mos.

PLUS THESE FINE CARS

75 Charger
71 Mustang Mach I
74 Monte Carlo
76 Firebird
75 Dodge Monaco
73 Mustang Grande
75 Valiant
73 Nova
75 Bobcat S.W.
71 Fury II
75 Valiant Scamp
71 Chrysler Newport
75 Valiant Duster
74 Sebring Plus
73 Fiat 128
74 Galaxie 500
75 Impala
73 Datsun 610
75 Cricket
75 Toyota S.W.
69 Olds Cutlass
75 Duster
76 Colt
75 Ford LTD.
70 Chrysler 300 Conv.
74 Ford Torino S.W.
68 Pontiac Convertible
70 Plymouth G.T.X.

PLUS MANY, MANY MORE

ENSIGN
Chrysler-Plymouth Ltd.
DOWNTOWN
YATES AT COOK
Dealer licence number D495A
386-2411
Open Weekdays
Till 9:00

1974 PONTIAC ASTRE STATION wagon, automatic, radio, electric rear window defrost, white walls, heavy duty Monroe shocks, 43,000 miles, good compression, inspected $2500. 656-3251.

ONLY 27,000 MILES
1972 Mazda 616 coupe, 4 cylinder automatic. Radio. Very sharp. $1485. Appointment to see 384-1721, 477-0510, Sports Classic Cars, 2825 Bridge. D13451.

MUST SELL CHEAP
1971 Ford Ranchwagon, 351 V-8, automatic, power steering, power disc brakes. Good tires, radio, 57,000 miles. Good second car. $475. 386-0384.

1971 DATSUN 510 4 SPEED, radio, very solid and in good running order. 1 month guarantee. $1,595. Northwest German Auto Ltd., 628 Alpha St. 386-8848. DL01156A.

150 CARS FOR SALE

SUBURBAN MOTORS

HOME OF
LINCOLN, MERCURY, MONARCH, METEOR, MONTEGO, COUGAR, COMET, BOBCAT, '76 CAPRI II AND FORD TRUCKS!

ANY OFFER CONSIDERED

76 CAPRI II 2300cc, 4-speed, radio, decor pkg. Finished in silver.
REGULAR $4795

75 VW RABBIT. 4-Cylinder, 4-speed, sun roof, radio. Blue in color.
REGULAR $4595

75 TORINO Wagon, V8, automatic, radio, power steering, power brakes. Blue.
REGULAR $4995

75 MONTEGO Wagon. V8, automatic, radio, power steering, power brakes. Finished in copper.
REGULAR $5395

74 PINTO 2-door. 4-cylinder, 4-speed, radio. Yellow.
REGULAR $2895

74 BUICK 2-door hardtop. V8, automatic, radio, power steering, power brakes. Finished in blue.
REGULAR $4395

74 COMET GT. V8, automatic, radio, power steering, power brakes. Finished in orange.
REGULAR $3495

TRAVELLER SPECIALS!!

76 20½' Okanagan motor home. Fully equipped, including twin air conditioning.
CLEARANCE PRICE!
$14,900

76 FORD F250 Super Cab, and 9½' VANGUARD camper.
CLEARANCE PRICE!
$9750

Excellent selection of new and safe buy Gov't tested used cars to choose from.

ASK ABOUT OUR
EXTENDED WARRANTY
YOU CAN PUT IT ALL TOGETHER!
AT
SUBURBAN!

WIDE OPEN
UNTIL 9 P.M.
Monday to Friday
6 p.m. Saturdays

SUBURBAN MOTORS
3377 Douglas St.
386-6131
Dealer Lic. 00863A

De Pape

76 CADILLAC
ELDORADO convertible. RARE!
76 Firebird Formula
350 V-8, auto., mags, tape.
76 Honda Civic
Hatchback, 4-spd., radio, tidely
75 TRIUMPH TR6
only 2000 mi. As new. Overdrive.
74 MUSTANG II
Ghia, V-6 auto, P.S., P.B., vinyl
74 FORD ½ TON
Ranger V-8, auto. P.S., P.B., radio
74 MGB
Low mileage, very clean
73 DATSUN 240 Z
Sunroof, 4-speed, vinyl top
73 Cadillac Coupe
Original paint, loaded.
73 LINCOLN MK IV
Fully loaded. Gorgeous!
66 MUSTANG
6 cyl., auto., Mags, radio, tape.
65 ENVOY EPIC
48,000 miles, extremely clean!
64 Triumph Spitfire
Hardtop, soft top, overdrive

Many More

DePape Motors Ltd.
760 JOHNSON ST. 384-8035
D-00264A

ARTS CAR SALES
310 BAY 383-8302
CARS at LOWEST PRICES
ANYWHERE D-00266A

1967 FORD MERCURY STATION wagon, V8, power brakes, power steering, $750. 384-3935, 385-4807.

'61 AUSTIN HEALEY 3000 FOR sale. Best offer. 386-3936.

'76 HONDA CIVIC HATCHBACK, 3,000 miles. $3,200. 382-6867 after 5.

150 CARS FOR SALE

DOUGLAS
VOLKSWAGEN
PORSCHE
AUDI

1977 PORSCHE 924
ON DISPLAY
NOW!
TEST DRIVE ONE
TODAY!

MECHANIC'S SUPER SPECIALS!!

72 TOYOTA CELICA. 4 speed, mags. $1400
72 TOYOTA 1200, 2 door, 4 speed $ 900
71 DATSUN 1200 coupe. 4 speed. $ 900
71 MAZDA 616, 4 door sedan. 4 speed and radio $ 800
70 MAZDA RX100, 2 door coupe. 4 speed $ 800
69 TOYOTA station wagon. 4 speed $ 600
69 PONTIAC Strato Chief, 2 door, automatic $1100
68 VOLVO 142, 4 speed, with radio $1400
68 BUICK WILDCAT, loaded! $ 600
67 PONTIAC 2 plus 2, automatic, radio $1100
66 CHEV BISCAYNE, 4 door automatic. $ 300
66 BEAUMONT 4 door, 6 cylinder, 3 speed $ 900
65 CHEV BISCAYNE. 3 speed, radio $ 150
64 RAMBLER '770' Classic, 4 door, automatic $ 400
63 CHEVY II, 4 door sedan, 3 speed $ 90
62 ACADIAN, 4 door, automatic $ 90
61 VALIANT, 4 door, 3 speed $ 350

TRADES!

74 PINTO, automatic, 2 door, radio, low mileage $2995
73 VEGA hatchback. Automatic, with low mileage and radio $2595
73 TOYOTA CORONA deluxe, 4 door, 4-speed, radio $2295
71 DATSUN '510', 4 door sedan. 4 cylinder, 4-speed. very clean $1995
72 TOYOTA CORONA deluxe, 4 door sedan. 4-speed, and radio $2195
73 FIAT 128, 2 door. 4-speed, new paint $1795

SEE THE
SILVER FOX
By
AUDI
(Special Edition)

100%
FINANCING
O.A.C.
SCOTIA PLAN

Douglas Volkswagen Ltd.
Porsche - Audi
3329 Douglas Street
388-5466
Dealer Licence 00341A

1966 FALCON WAGON, IMMACUlate. Must sell. Any fair offer. 478-9939.

1974 MAZDA RX-4 WAGON, TOP condition, 4-speed, only 27,000 miles, $4,395 or best offer. 477-9830.

MERCEDES-BENZ 250S. ONE owner, 42,000 miles. Immaculate. Phone 592-4620, 592-3948.

1968 DATSUN, 2 DOOR, CONvertible, 57,500 miles. $600. 479-8029.

1972 DATSUN 510, 4-SPEED, winter tires, radio, excellent condition, offers. 382-3934.

'71 FORD TORINO, EXCELLENT condition. 477-9342, 4235 Shelbourne.

ECONOMICAL 68 DATSUN AUTOmatic. Clean, excellent mechanical condition, $750. 479-7429.

MOVING — MUST SELL
1970 Fiat, $800 or offers. Phone 598-6192.

1974 FIAT 128, 4-DOOR, 14,000 miles, AM-FM, perfect condition, $3100. 478-9637.

'66 COMET, 2 DOOR, 6 CYLINder, runs, $125. 478-9706.

150 CARS FOR SALE

THREE POINT MOTORS
Mercedes-Benz
DATSUN

PREMIUM LTD BROUGHAM
Dark metallic blue 73 Ford with matching vinyl roof. Automatic, power steering (tilt wheel), power brakes, power windows, multi-way power driver's seat, and reclining passenger seat, cruise control, custom radio. Carefully maintained! Excellent value at $3,395!

Also; nice selection of late model Datsun cars and trucks.

2620
GOVERNMENT
at HILLSIDE
Dealer Licence D-00740 A
385-6737

HONDA
car centre

NOW
CANADA'S
No. 1
SELLING SMALL CAR
$3,276
Complete Victoria Price

'75 AMC Pacer $3295
'74 Honda Civic $2395
68 Volkswagen $1325
62 Rambler S.W.
One owner, spotless $595
72 Volks. 411 S.W. $2795
73 Vega—Auto. $1995
68 Rambler, 6, auto $880
'74 Mustang $3995

7 Day
Money Back
Guarantee

Honda Car Centre
Yates at Quadra
386-6707
Dealer Lic. 846A

1972 DODGE DEMON 340, AUTOmatic, power steering, power brakes, excellent condition. Asking $3,000. Will consider trades. 385-6243 anytime after 5.

SUPER FAST 1970, 340 SWINGER. Top shape, fully loaded, 1200 miles on rebuild. Many extras, asking $3,200. Will accept part trade. After 5, 384-6094.

1969 CORTINA. AUTOMATIC. Radio. Exceptional condition. $885. Appointment to see: 384-1721, 477-0510, Sports Classic Cars, 2825 Bridge. D13451.

1969 T-BIRD, AUTO, RADIO, power; immaculate. Great buy. $2,600. 1972 Toyota Hilux, 31,400 miles, extra wheels, tires, $2,100. 656-2073.

1973 TYPE LT Z28 CAMARO, 350, 4 speed, radials, mags, new motor and exhaust, lots of options, immaculate, $4,995, or best offer. 743-5754.

72 T-BIRD, ALL POWER, A-C, speed control, leather upholstry, 6 wheels, new brakes, muffler, ignition wires, plugs, points, less than 1 year. $5,500. 748-3420, after 6.

1972 CORVETTE, 454 CU. IN., 4-speed, mileage 21,000, color white, radio, Lear Jet stereo 8-track. Asking price $8000 or nearest offer. 642-3353.

CONVERTIBLE
67 Dodge, rebuilt motor, new tires, paint and brakes, best offer to $1350. 595-4424 or 479-6933.

1966 RAMBLER AMERICAN, AUtomatic, good body, rubber, new battery, towing hitch, etc, $295. 656-3055, 658-5721.

1966 BUICK SPECIAL 4-DOOR sedan, V8, auto., radio. $675. B&B CAR SALES, 3233 Douglas, 385-4121. D. Lic. 00794A

'67 PONTIAC STRATO CHIEF, mechanically excellent, good interior and body, $700 or best offer. 478-7385.

1971 FOUR DOOR DODGE POlara, running well, $750. Phone 382-2151 extension 511 from 8:30 a.m. to 10:30 a.m. and 5:30 p.m. to 7:30 p.m.

1973 DODGE CHALLENGER, V8, automatic, power steering, power brakes, radio, 3600 miles. Phone 383-3903.

1970 COUGAR, 351, 50,000 MILES, automatic, radio, one owner, body and engine excellent, $2500. 478-9637.

FOR SALE 1967 CAMARO WITH cam headers and Holley Corburator, $1600 or closest offer. Phone 642-5655.

1964 PONTIAC STATION WAGON V8, auto., radio. $675. B&B CAR SALES, 3233 Douglas 385-4121. D. Lic. 00794A.

STUDENT MUST SELL 1968 Ford Custom 500, excellent running condition, economical, 302. 598-8491, after 5 p.m.

GOOD CONDITION, 1971, 2 DOOR standard Datsun, 4 radials, winter tires, $900. Please phone 598-7821 or 598-6223.

1967 COUGAR, GOOD CONDItion, new engine, trans., tires, brakes. Asking $1600. Phone 385-6548.

1973 MUSTANG GRANDE BEAUtiful condition. Many extras. Cassette deck, etc. $3800. Trade in considered, 652-5819.

'69 BEETLE, 1500, 47,000 MILES, good rubber plus spares. No rust, good paint, great shape all round. $1375 firm. 652-4206.

1968 TOYOTA CORONA, 4-DOOR, standard transmission, in excellent condition, $800. 652-1021.

150 CARS FOR SALE

Speedway MOTORS LTD.
AUDI PORSCHE VOLKSWAGEN

TEST DRIVE THE 1977 924 PORSCHE

PORSCHES

77—924 Silver
77—924 black (SOLD)
77—924 Silver (SOLD)
77—924 Red
77—924 Blue (SOLD)
77—924 Burgandy
77—924 Green (SOLD)
76—Turbo Carerra (SOLD)
75—911 Targa, beige
73—911 Coupe, yellow
73—914 Coupe, blue
68—912 Coupe, white

QUALITY USED

75 Volvo wagon
75 Dodge Dart
74 Cougar XR7
74 Barracuda
73 Barracuda

SPECIALS

71 Mazda $999
69 Plymouth $499
68 Cortina wagon $499
68 Austin 1800 $599
65 Austin 1100 $399
63 VW Squareback $199

DOWNTOWN

971 Yates Street
at Vancouver
Dealer Licence No. D-00486A

385-2415

McCALLUM DATSUN VOLVO
McCallum Motors Ltd.

DOWNTOWN
1101 YATES AT COOK
382-6122 Dlr. Lic. 00850A

COLWOOD
1836 Island Highway
478-1741 Dlr. Lic. D-00850A

76 MAVERICK 4-dr., V-8 auto., steering, brakes, radio, 13,000 mi. $4295
75 BOBCAT S.W. 4-spd., radio, roof rack, radial tires. Only 4000 mi. $3995
74 CJ 5 Jeep 4x4, Warn hubs, radio $4695
74 GREMLIN X 2-dr., 6-cyl. $2895
74 DATSUN 620 PU, 4-spd., heavy duty bumper and mirrors $2895
74 FIAT 128 S.W. 4-spd., radial tires $1995
74 DATSUN B210. Hatchback, 4 spd. Radio $2995
73 MAZDA PU, 4-spd., radio, bumper and mirrors $2195
73 VOLKS Super Beetle, radio $2295
72 CHRYSLER New Yorker 4-dr., HT, PS, PB, radio and tape, radial tires, vinyl roof $2995
71 FORD LTD Country Squire, 9-passenger wgn. V8, AT, PS, PB, radio, air $2495

J. C. Motors Ltd.

837 YATES 384-0921
74 CORONA MK II $3695
73 DODGE Colt $1695
72 GRAN TORINO Wagon $2495
72 MGB radials $2995
69 RIVIERA loaded $2995
69 SKYLARK sedan $1795
69 CHEV. wagon, V-8 auto. $1895
68 FLACON wagon, std. $1295
68 FORD wgn. $1495
67 MUSTANG V-8 auto. $1895
D-00115A

TOO MANY VEHICLES, MUST sell, one owner 1968 Colony Park Mercury 9-passenger station wagon, 390 V-8, power windows, seat, brakes and steering, chrome roof rack, vinyl top, new tires, 60,000 miles. Best offer. Phone 388-6474, Monday to Friday, 9:00-4:00 p.m.

1974 VOLKSWAGEN BEETLE, very clean, just tested, $30,000 miles, $1985. Appointment to see, 384-1721, 477-0510. Sports Classic Cars, 2825 Bridge. DL 13451.

1970 MAVERICK, 2 DOOR, HARDtop, 6, automatic, power steering, brakes, deluxe interior, new tires, trailer hitch. Very good condition. Asking $1500. 652-3627.

1973 PONTIAC CATALINA, AUTOmatic, power steering, power brakes, 4 door hardtop. Radio, rear window defogger, air shocks, low mileage, very well kept. After 5, 478-5222.

1962 CONSUL. OFFERS. 383-4591

150 CARS FOR SALE

You can expect
A Great Deal
From . . .

Cornell CHEV/OLDS Cadillac CHEVROLET TRUCKS Sales/Service 385-5777

OPEN 'TIL 9 P.M.

ISLAND'S FINEST SELECTION

"Your Reasonable Offer Accepted"

STATION WAGONS

STATION WAGONS

75 CHEVELLE MALIBU wagon, V-8, auto., power steering, power brakes, bucket seats $5495
74 DODGE CORONET wagon, V-8, auto., power steering, power brakes, radio $4195
74 VEGA GT wagon, auto., radio, roof rack $2895
74 VEGA ESTATE wagon, auto., radio, roof rack $2795
74 FORD CUSTOM wagon, V-8, auto., power steering, power brakes, radio $3195
74 BUICK CENTURY wagon, V-8 auto., power steering, power brakes, radio $3795
73 TORINO wagon, V-8, auto., power steering, radio $3695
73 MAZDA 808 wagon, 4 speed $2195
73 OLDS VISTA CRUISER wagon, V-8, auto., power steering, power brakes, radio $4195
73 PLYMOUTH FURY II wagon, V-8, auto., power steering, power brakes, radio $2895
73 CHEV. BEL-AIR wagon, V-8, auto., power steering, power brakes, radio $3495
70 CHRYSLER wagon, V-8, auto., power steering, power brakes, radio $2895
70 METEOR wagon, V-8, auto., power steering, power brakes, radio $2495
67 DODGE CORONET wagon, V-8, auto., radio $1095

CORNELL

CHEV-OLDS LTD.
3050 Douglas—385-5777
Dealer Licence D-00681A

PAINTER MOTORS LTD.

1513 Quadra at Pandora

74 SATELLITE Sebring H.T. $2795
73 FIREBIRD. V-8, auto. $3295
73 MERCURY Rideau wagon $2795
73 ASTRE Hatchback, auto. $1795
72 MG MIDGET, radials $2295
72 DUSTER, 340 auto. $2795
72 DATSUN Fastback 1200 $1595
71 CAMARO. V-8, auto. Offers
70 BUICK Skylark 2-dr. H.T. $1795
70 CHEVELLE 13,000 mi. $2695
70 MAVERICK. Standard $1195
69 CUTLASS 442, air $2395
69 CORONET, auto., 2-dr. $995
68 IMPALA H.T., V-8, auto. $495
67 MONACO 500, loaded $795
65 MUSTANG. V-8, auto. Offers

See RICK or SHARON for Personalized Professional Service
385-0122
D-00346A

CONVERTIBLE

1970 Chrysler 300, beautiful white interior with matching white exterior and top. This excellent automobile is a locally purchased 1 owner classic. This car has been completely inspected by a major diagnostic centre and is ready to go. Immaculate throughout this unit could be yours today. For personal service Greg Smith, Ensign Chrysler Plymouth Ltd. 1061 Yates St. 386-2411 or Res. 383-3160. DL495A

1966 COMET STATION WAGON, automatic transmission, power brakes, power steering. This is a one-owner car. $800. 478-2684.

1970 DODGE CHALLENGER RT convertible, 383 magnum 4-speed, air shocks, bucket seats, PS, PB, $3,000 firm. 479-5682.

1969 MERCEDES 200-D 4-speed, radio, tested, new tires, brakes, undercoat, etc., $4,600 or best offer. 479-7019.

'67 BEAUMONT SPORTS DEluxe, completely redone mechanically. New TA radial tires, needs paint. Offers. 384-6380, 385-5213.

'75 RABBIT, LIKE NEW, 14,000 miles, radio, stereo speakers, vinyl seats, days, 642-5233, evenings 642-3152.

1974 DATSUN B210, 20,000 MILES, new steel belted radials, excellent condition, asking $2695. To view please phone 592-1669.

1972 NOVA GOOD CONDITION, 43,000 miles offers at 386-8268 evenings.

66 MUSTANG, NEW CLUTCH, needs trans., $500, offers. 386-6696.

'67 COUGAR 289 3-SPEED, CALL after 6 p.m. 477-6001.

'65 CHEVELLE SS 283 AUTO. trans., P.S., P.B. $750. 656-5879.

1966 FORD 7-LITRE MODEL, must sell, best offer, 477-8674.

150 CARS FOR SALE

Brian Holley MOTORS LTD.
VOLVO FIAT LANCIA

READ THIS!

Your 73 MGB Conv. is worth $3200
Your 71 TR6 Conv. is worth $2800
Your 72 MGB GT is worth $3300
Your 73 Super Beetle is worth $2400
(*Subject to meeting B.C.A.A. test requirements)
In Trade On One Of These
4 1976 FIAT 128's!
1x2 Dr. Custom Deluxe.
2x4 Dr. Custom Deluxe.
1x4 Dr. Custom Delux demo.

STANDARD FEATURES
—Front wheel drive
—Deluxe vinyl interiors
—Full protective side mouldings
—Heavy duty undercoat plus rust preventative
—Tinted glass
—Custom AM radio

Models range from $4835 to $4995.
(landed Victoria all charges included).

SERVICE—PARTS
8 A.M. - 9 P.M.
MON. thru FRI.
SAT. 9-5

Brian Holley Central

2 Blocks North of Mayfair Mall on Douglas
384-1161 Dealer Lic. 00903.A

S&H TOYOTA

SPEND LESS GET MORE
AT S & H TOYOTA

Example:
1 only
Stock No. 1371
76 TOYOTA COROLLA 1200 2 dr. sdn., 4 spd. trans., radio
$3,180

USED

76 TOYOTA COROLLA 2 dr. 4 spd. $2795
75 VW Rabbit, 4-spd. $3995
75 LANDCRUISER, 4 x 4, 12,000 mi. $5895
74 TOYOTA CORONA 4 dr. auto. Radio $3695
73 FORD COUNTRY SQUIRE, full power, 3-seat model $3995
73 TOYOTA HILUX PU, auto. Radio. Canopy $2995
73 COURIER PU with canopy $2995
71 FIRENZA, auto. $995
70 HORNET SST 6 auto. Very clean $1995
70 MAVERICK, just tested. Offers.
67 T-BIRD. Full power $1495
67 PONTIAC GRAND PARISIENNE 2 dr. H.T. $ 995
66 FAIRLANE wgn., V-8 auto. $1795

Saunders and Hitchman

Sales & Service Ltd.
2040 Cadboro Bay Road
At Fort and Foul Bay
Dealer Lic. 00566A
592-2471

1965 PONTIAC CUSTOM SPORT conv., V8, Auto., P.S., P.B., bucket seats, console, P. top. $975. B&B CAR SALES, 3233 Douglas, 385-4121. D. Lic. 00794A

1973 OLDS CUTLASS SUPREME 455 V-8 Automatic, power steering power brakes, tilt steering, sun roof, etc. Excellent condition, 20,000 miles. Phone 656-1744.

'66 RAMBLER CLASSIC, 3-SPD. automatic, power steer., 6 sylinder. Good gas mileage. Offers. 1949 Ford, half ton, offers. Stock Car, offers, 479-1749, 6 p.m.-8 p.m.

'76 COBRA II, V-8 4-SPEED, TA-50 radials on U.S. mags, still on warranty. $6,000. Phone 383-9877 after 5 p.m.

1975 TRANS-AM BALANCED AND blue printed engine with lots of extras. 477-3537 after 6 p.m., ask for Neil.

'64 ACADIAN. BRAND NEW Grabber 60's, reupholstered interior, good running condition. $450 or closest offer. 479-2338.

1967 MUSTANG 289, AUTOMATIC, needs paint. Best offer. 598-6282, after 4 p.m.

1965 FORD STATIONWAGON 352 automatic, excellent shape. $600. 592-3294.

'65 FAIRLANE 3 SPEED STANDard. $500 firm. Phone 382-6781.

1970 CORTINA, 4 DOOR, AUTOmatic, $1500. 598-4464.

'69 OLDS DELTA 88, ASKING $1500. 598-2638.

1963 MORRIS OXFORD, GOOD condition, $450. 384-8482, 477-1526.

AILING '66 GALAXIE. 3221 Maple St. $475 firm. Anytime.

150 CARS FOR SALE

Garden City Auto Sales LTD.

WE REALLY Come Through for YOU!

76 TRANS AM 4-speed
76 VETTE Auto., full power, air
76 PACER 6 — auto
74 TRAVELALL V-8, auto with air
74 FORD XLT F100 V-8, auto with air
74 AMX V-8, auto
74 TR6 4-speed and overdrive
74 DATSUN 260Z 4-speed and air
74 CAMARO LT V-8, auto — full power
73 COUGAR V-8, auto
73 COMET GT V-8, auto
73 MAZDA 2 DR. Auto
72 TOYOTA 1200 4-speed
71 LEMANS Convt. V-8, auto — powertop
71 Mustang Grande V-8, auto
70 MUSTANG V-8, auto
68 DODGE DART V-8, auto
67 DODGE DART Slat 6, auto

"No Reasonable Offer Refused"

2978 Douglas
382-9111
DLD-3790

Millstream CHEVROLET

72 COUGAR XR7, V8, automatic, power steering, power brakes, radio. Finished in dark green with saddle vinyl top and interior. $3295
74 CHEVELLE MALIBU Classic wagon, V8, automatic, power steering, power brakes, radio. Automatic deck release, finished in brown with chrome roof rack. $4395
75 VW RABBIT, 2 door, 4 speed with radio. Finished in olive with beige interior, exceptionally clean. $3795
74 DATSUN '710' 2 door hardtop. 4 cylinder, 4 speed, radio. Finished in light turquoise with grey interior. $3195
71 FORD 2 door hardtop, V8, automatic, power steering, radio. Finished in green. Ideal family car. $2495
75 ASTRE Hatchback, 4 cylinder, automatic, radio. Finished in beige with saddle interior. Bargain priced! $3095

WE OFFER INTERNATIONAL WARRANTY ON THE MAJORITY OF OUR USED CARS!

Millstream Chevrolet Ltd.
1730 Island Highway
474-1211
Dealer Lic. D01384A

1975 NOVA

Got company car, so selling economical and sporty Nova Coupe. Only 3,000 miles. 6-standard. $3595. View at 837 Yates Street. Days, 384-0921; evenings, 478-1836.

75 NOVA

1 owner, 4 door, under 10,000 miles, Private sale, Silver with blue interior, offers. 598-8678.

BMW 2002

Private sale. One owner, 27,000 miles, navy blue. $4,600. 598-8678.

WILL TRADE 1954 CHEV PICKup, running well and 1-20' tipi for small car, station wagon-type. Call 537-5480 for message. Box 22, Fulford Harbour.

REPOSSESSED 73 CHRYSLER, air conditioning, many options. Open to offers. Phone Mr. Crowther 385-8700 9-5 p.m.

'70 CHEVELLE STATION Wagon, 307, 3-speed, new tires, new clutch, tested. 385-0908, after 5.

1971 DATSUN 1200, GOOD CONDITION, low mileage, asking $1200. Call 382-4415.

'71 FIAT 128 2-DOOR, 6 RADIAL tires, cassette tapedeck, new brakes and clutch. $1600. 382-9341.

1967 REBEL, 4 DOOR, V-8, AUTOmatic, radio, tinted glass, tested Sept. '77. $695. Phone 477-9324.

1968 CORTINA, NEEDING MINOR repairs, $350. 477-9274.

'71 SATELLITE SEBRING, BEST offer. 478-9456.

150 CARS FOR SALE

HORWOOD MAZDA

DOWNTOWN
810 Johnson at Blanshard
385-1451
Dealer Licence D-00803A

USED CARS

74 ASTRE Panel $2095
74 VEGA Kamback $2595
73 TOYOTA 1600 S.W. $1995
73 MAZDA P.U. camper $3995
73 FORD Courier P.U. $2195
73 BUICK Century H.T. $2995
73 MAZDA RX2 coupe $1995
73 MGB $3195
72 MAZDA 808 sdn. $1795
72 CORTINA sdn. $1695
70 VOLKSWAGEN Beetle $1595
69 CORTINA $ 795
69 TOYOTA Corona sdn. $1745
69 MAZDA 1200 sdn. $695
67 CORTINA $ 595

NO REASONABLE OFFER REFUSED

COLWOOD LOT
1619 Island Hwy.
Across from Colwood Farmers Market
478-8211 Dlr. Lic. D-01264A
TUES.-FRI., 10-DUSK
SAT., 9-5

73 MAZDA RX3 cpe. $1995
72 MAZDA coupe $1395
73 PINTO Squire SW $2495
74 VW BEETLE $2895
71 DATSUN 1200 sdn. $1095
70 MAZDA Wgn. $1295
66 CHEVY Caprice $ 995

ALL CARS CARRY PRICE TAGS

100% FINANCE O.A.C.
Bank of B.C.

VICTORIA DODGE CHRYSLER ON YATES

"HAS THE BEST FOR YOU"

REMEMBER

When You Buy a 1972 Car or Newer

WE GIVE YOU
30 Days or 1000 Miles
100% Power Train Warranty At No Cost to You

3 Years Oil Changes As Per Manufacturers Specifications

COMPARE OUR SELECTION OF EXCELLENT RECONDITIONED VEHICLES

VICTORIA

DODGE CHRYSLER
819 YATES 384-8174
Hours Mon.-Fri. 9-9, Sat. 9-6
Dealer Licence No. D00867A

WILLE Has

19 ft. SWINGER Motorhome $13,995
MINI Motorhome $13,295
75 DODGE 1-ton Dump $ 6,995
75 DODGE club cab ¾ $ 5,295
75 DODGE Mini Motorhme $ 8,995
75 TOYOTA 1200 2-Dr. $ 2,795
74 FORD Torino V-8 auto $ 3,995
74 BOBCAT Stn. Wgn. $ 2,995
74 MUSTANG Ghia $ 3,950
74 MAVERICK A.T. $ 2,295
73 CHEV Impala St. Wgn. $ 3,895
72 FORD ¾-Ton Van $ 2,195
72 SUPER BEETLE Radio $ 2,195
69 VOLVO 142-S 2-dr. $ 1,695
68 FALCON Future wgn $ 1,295
68 DODGE Coronet wgn $ 1,495
67 FORD 1-Ton Pickup $ 995
62 FORD Consol, 2-Dr. Ht. $ 395

Many more to choose from

See

Ray Morrison or Dave Lanthier
OPEN 9 a.m. to 8 p.m. Daily
WILLE MOTORS LTD.
Dlr - D-13645
3240 Douglas at Cloverdale
382-2313

B. MADSEN MOTORS LTD.

DRIVE A LITTLE FURTHER AND SAVE A LOT MORE

75 VALIANT, 6, auto., PS $3995
75 PACER, AT, PS, PB $3895
74 CHEV 9 pass. SW $3995
74 ASTRE, auto. $2395
73 DODGE, 9 pass. SW $2995
73 DART, 2 dr, HT, 1 cyl. $2495
72 MUSTANG, auto $2995
72 DUSTER, V-8, std. $2495
69 BUICK Skylark $1695
69 GALAXIE, 2 dr., HT $1595
69 MAZDA wagon $1195
67 FAIRLANE auto $995

74 FORD Explorer ½ ton $3995
73 FORD Explorer ½ ton $3795
73 FORD ¾ van $3595
67 CHEV ½ ton, PU, V-8 $1095
2691 Sooke Rd., Glen Lake
478-5011 DL. 00569A

'65 FORD CUSTOM, GOOD CONdition, 6 cylinder, with 8 track, $400. 386-6682 after 6 p.m.

'62 FORD STATION WAGON, good running order, $150. Telephone 598-2523.

'66 VW FASTBACK, RADIO, RECently rebuilt, $550 or offers. 592-0868.

STATION WAGON, 1968 VW, tested June, $900 or offers. 598-8182 after 6 p.m.

THREE 4-DOOR VALIANTS, 1963—$400, two 1965s—$500 each. Miscellaneous parts. Ph. 479-2777.

1970 MAVERICK, EXCELLENT shape, automatic, economy special, inspected. 592-2803, evenings.

'75 XR7 COUGAR 479-2302

150 CARS FOR SALE

peter pollen ford FORD

7 DAY MONEY BACK GUARANTEE

Buy With Confidence "With Victoria's Finest Used Car Guarantee"

72 NOVA SS V-8, AUTOMATIC
71 PLYMOUTH DUSTER $2295
67 DODGE ONLY 35,000 miles $1695
71 VOLVO 142 4-SPEED $2995
75 PINTO S.W. AUTOMATIC, RADIO $3295
75 PINTO 2 DR, AUTO., RADIO $2995
75 TOYOTA COROLLA, 2 DR, SR5 $3895
75 COMET 2-DR., AUTO, RADIO $3895
74 DODGE DART 2 DOOR HARDTOP $3895

TRUCKS

76 CAMPER SPECIAL ¾ TON, V8, P.S., P.B., RADIO WITH DELUXE 9½ FT. OKANAGAN CAMPER. REDUCED TO SELL $8795

76 CAMPER SPECIAL ¾ TON, V8, P.S., P.B., RADIO WITH DELUXE 8 FT. OKANAGAN CAMPER. REDUCED TO SELL $8195

76 COURIER DELUXE CAMPER, ONLY 3000 MILES $5495

75 FORD 150 PICK-UP. V8 $4585

73 FORD ¾ TON 8-PASS. WINDOW VAN $3995

76 FORD ½ TON, LARGE CANOPY $4595

74 FORD ¾-ton CREW CAB 4x4 $5995

71 DATSUN PICK-UP $1395

GOVERNMENT TESTED

BANK FINANCING

PETER POLLEN FORD

YATES AT COOK
384-1144
D00745A

NICEST 1963 CHEV SS IN TOWN. New yellow paint, 283, 3-speed, Hurst, ¾ race cam, headers. Edelbrock hi-rise, Holley, new shocks, new battery, new starter. All new tires G60 Goodyears, L60 Goodrich (all polyglass belted). Just tested. Clean interior, $2,000. 598-6288 after 6.

1969 PONTIAC PARISIENNE 2-door hardtop. Dark brown with white vinyl top. Excellent mechanical condition. Power steering, power brakes, 350 cc engine, $1450, 477-9370.

1973 THUNDERBIRD, GORGEOUS luxury automobile, cost $14,000 new, identical in appearance to the 1976 model. Mint condition, $7,000, 477-6357.

1964 CHEV 9-PASSENGER STATion wagon, good motor and trans, body fair, $400 or best offer, phone between 11:00 a.m. and 11:00 p.m., 479-3526.

'67 DODGE POLARA, V-8 AUTOmatic, power steering, power brakes, radio, exceptional condition. 383-0252.

1971 DODGE CORONET STATION Wagon, PB, PS, radio, roof rack, winter tires. Excellent condition. Must sell. 743-5434.

1972 PONTIAC STATION WAGON, V-8, 350, 9-pass. 2-tone, $2,995. 477-0303 or 479-1835.

1961 COMET STATION WAGON, 6 cylinder standard, runs good and tested. $300. 656-6758.

'65 CHEV IMPALA SS, 2-DOOR hardtop, buckets, console, 283, white interior, tested. 477-9237.

1974 VW SUNBUG, 33,000 MILES, clean and mechanically sound, $2500 on best offer. 478-9402 after 6.

1976 TOYOTA COROLLA SR-5. Lady getting married, must sell. 385-8955.

'67 CAMARO SS 396, 4 SPEED, offers. 595-4641.

150 CARS FOR SALE

METRO TOYOTA

CANADA'S LARGEST TOYOTA DEALER

PRICES ON ALL CARS!

69 Charger
72 Celica
72 Corolla A.T.
71 Sebring
71 Mustang Conv't
70 Chrysler H.T.
66 VW Bus
69 Skylark
50 Ford Coupe
72 Toyota, auto.
72 Datsun 510
74 Mazda wagon
71 Cortina
67 Falcon, auto.
64 VW
75 Pont. F.B.
73 GTO, 4-speed
70 Toronado
72 MGB
70 Falcon, 4-speed
72 Impala
68 Buick wagon
65 Mustang F.B.
74 Ventura
66 Rambler H.T.
74 Torino wagon
68 Plymout GTX

TOYOTA!

VICTORIA'S NO. 1 SELLING SMALL CAR

73 FJ40, 4x4
73 Vega
75 Ford Van
75 Lincoln, loaded!
74 Duster
74 Cutlass
71 Barracuda
72 Pinto wagon, air
61 'Vette
75 TR6
71 Fiat conv't
69 Toyota
75 MGB
75 El Camino
72 Camaro
69 Cougar conv't
76 Trans Am
72 Mach I
74 Gremlin 'X'
76 'Vette panel top
72 VW Deluxe
72 Skylark
68 Mustang F.B.
67 Cougar
69 Datsun
70 Olds 98
73 Datsun
69 Crown
74 Camaro

250 UNITS TO CHOOSE FROM

PRICES ON ALL CARS!

BCAA INSPECTION On Most Units '71 Up

AND REMEMBER!
NO REASONABLE OFFER REFUSED

100% FINANCING AVAILABLE O.A.C.

Open
9 a.m. - 10 p.m.

CALL NOW!
386-3516

Metro Toyota Ltd.
625 Finlayson
Dealer Lic. 00431A

METRO TOYOTA

IMMACULATE DART, V8, CUStom 4 door, power brakes, power steering. Radio, new tires, 69,700 original miles. One owner, 1968, $1,800. 592-3632.

68 CORTINA 1600 GT, 4 SPEED, excellent condition throughout, radials. Deluxe radio, tested, leaving city must sell, $900 or best offer 598-6409.

GOOD LOOKING AND QUICK, 1974 Celica ST, 4-speed with only 32,000 miles worth the scenic drive to Sooke just to see it, only $3,695. 642-3802, 642-5233.

'70 PLYMOUTH FURY III 2 door hardtop, V-8 auto., P.B., P.S., vinyl roof new tires, low miles asking $1450. 656-6806.

'69 VW KARMANN GHIA, HARDtop, pale blue, radio, winter tires, good condition, 70,000 miles. $1800. 656-6207, Mon.-Fri., 6-8 p.m.

1973 CAPRI, V-6, 4 SPEED, NEW brakes, clutch and trans. Pirelli radials. Excellent condition. Offers. 592-1634 after 4.

COMPARE THIS PRICE, 1972 Mustang, V-8, automatic with 33,000 miles, only $2,400. 642-3802, 642-5233.

75 OLDS CUTLASS SUPREME 4 door, V8 automatic, vinyl top, Radial tires, tinted glass, priced to sell at $4,200. 478-0766 or 478-9609.

1972 PONTIAC PARISIENNE, power brakes, power steering, automatic, new radials, 30,000 highway miles, $2750. 477-2688.

1976 VOLKSWAGEN RABBIT, 8000 miles. $3950. 477-3848.

1964 DODGE POLARA, '68 SIMCA 1000. What offers. Phone 386-0141.

'73 FIAT 124 COUPE, 27,000 miles, $3995. 592-2257.

150 CARS FOR SALE

AMC

BRAND NEW 1976 Gremlin $3398

6 cyl. std. trans., wheel covers, stripes. The city's best buy! And covered by BUYER PROTECTION PLAN II, 24 mos. or 24,000 miles!

MONTH-END SMALL CAR SALES BLITZ!

'74 MERCURY BOBCAT, radio, mags, new tires. $2295
'75 VOLKS RABBIT, 4 spd., radio, etc. $4195
'74 VOLKS BEETLE, 4 spd., radio etc. $2495
'70 VAUXHALL VICTOR 4 spd., radio. $ 995
'73 DATSUN 1800 cpe., auto., radio, etc. $3195
'75 PACER 2 dr., 6 cyl., buckets, etc. $4195
'72 FIAT stn. wagon, 4 spd., radio. $1695
'76 GREMLIN 2 dr., auto., radio, etc. $3695
'76 PACER 2 dr., 6 cyl., 3 spd., radio. $3995
'70 MGB sports, clean and ready! $1895
'73 PINTO 2 dr., radio, defogger, etc. $2295
'74 VEGA 2 dr., 3 spd., radio, etc. $2395

—EACH CAR GUARANTEED
—EACH CAR GOV'T SAFETY TESTED
—SPECIAL PRICES good only until Oct. 1st.
—FAST APPRAISALS, FAIR TRADES
—NEW CAR FINANCE TERMS!
THE CITY'S BEST BUYS ARE WITH THE AMC GOOD BUYS!

REG MIDGLEY MOTORS LTD.

736 Cloverdale
385-8756
Dealer Lic. D00247A

PLIMLEY

BRITISH LEYLAND
1010 Yates
382-9121

USED CAR CLEARANCE

74 TRIUMPH TR6. Only $4695
74 VW BEETLE, ST. One green, one orange. Both priced to sell at $2695
74 Gremlin, ST. White $2395
74 PINTO, St. Low mileage. $2695
73 JAGUAR V12 $9995
72 AUSTIN MINI $1795
71 VW wgn AT $2295
70 MAVERICK 2-dr $1245
70 MAZDA 1500 4-dr. $ 995
69 TOYOTA Corolla St. Low mileage. Vinyl roof $ 995

Dealer Licence 572A

ONE OWNER
1974 GREMLIN X
304 V-8 with 14,000 miles
$3150
Private Sale — 384-5016

1967 CHEV BEAUMONT 396-4 speed, 411 posi, excellent condition. Brand new paint and tires. 478-3260.

'68 DODGE DART, 4-DOOR, EXcellent condition, asking $1,800. 382-2817.

'66 PARISIENNE, 327 CONSOLE automatic, chromies, clean, reliable, $700 firm. 598-2087.

CLASSIC CLOSEOUT
47 Buick Roadmaster, '46 Packard Silver Streak. Sacrifice. 383-2394.

1971 4-SPEED VAUXHALL Firenza, A-1 condition. 478-4'62, $850.

1976 VOLKSWAGEN RABBIT DEluxe still on warranty, 4200 miles. $4200. 598-5898.

1970 TORINO GT CLEVELAND automatic, sharp, good mileage $21000. 479-8571.

1969 VW BEETLE, TESTED, HAS good tires, rear fender flares, 1500 CC engine, extractor, etc. 652-2728.

1974 PLYMOUTH VALIANT Brougham, 4-door, black with cream vinyl top, 17,300 miles, 1 owner. Price $3,500. 477-2626.

45,000 MILES, '67 CORTINA STAtion wagon deluxe, 4-speed, 386-0769, evenings.

'75 RABBIT, 5,000 MILES, extras, excellent condition, $4,000, 382-3891.

1970 SIMCA 1113, LOW MILEAGE, new brakes, radials, $800, 385-2865, 5-7 p.m.

'65 MUSTANG, 289, V-8, AUTOmatic, Good shape. Best offer, 592-4608.

'72 TOYOTA CELICA, VERY good condition, radials, cassette. $2000. 382-0859.

1966 CHEVY II, 4 DOOR AUTOmatic, good condition, new paint, $800. 383-5613.

1973 MERCEDES 220D, 29,000 miles, immaculate, $7500. 743-5629.

150 CARS FOR SALE

EMPRESS
PONTIAC BUICK GMC TRUCK
Pontiac Buick LTD.

12 Mon.-12,000 mi. Power Train Service Agreement Available on the Majority of our Used Cars and Trucks!

76 DATSUN B210 $3995
76 CELICA G.T. $5695

75 HONDA, 4-Spd. $2795
75 SPRINT, AT. $5495
75 FIREBIRD A.T. $5695
75 GREMLIN, Std. $2495
75 ASTRE H-Back, At. $3695
75 ASTRE wgn., A.T. $3695
75 MALIBU 4 dr., A.T. $4795
75 LE MANS 4-Dr., At. $4795
75 CENTURY, 2-Dr. $4895

74 GRAND PRIX, AIR $5495
74 FORD ¾-ton $4695
74 DATSUN 260Z $5695
74 VEGA, A.T. $2995
74 LE SABRE, Ht., At. $4795
74 PINTO wgn. A.T. $3295
74 LUXURY LeMans $4595

73 FIAT 128 4 sp. $2195
73 TOYOTA 2-DR., 4-spd. $2495
73 JIMMY, 4x4 $5295
73 MAVERICK A.T. $2495

72 FORD ¾ P.U. $3995
72 CHEV. ¾ P.U. $3995
72 PONTIAC Ht., Air $3295
72 CHEVELLE 2-Dr. $3295
72 DATSUN P.U. $2495
72 MGM Convt. $3395

71 LE MANS Wgn. At. $3095
71 BEL AIR, 2-Dr. $2595

Many More Used Cars Not Listed,

OPEN
MON. - THURS. 9-9
FRI. - SAT. 9-6

EMPRESS
PONTIAC BUICK GMC TRUCK
Pontiac Buick LTD.

382-7121
2867 DOUGLAS
AT TOPAZ
Dealer Lic. D01227A

WE FINANCE NO INTEREST

Good or Bad Credit

Separated, Single
Divorced
Male or Female
INSTANT DELIVERY
BUY and PAY Same Location

70 FORD, auto, $350 Down
12 mon. pay. of $50. F.P. $950.
71 PINTO $500 Down
16 mon. Pay. of $50. F.P. $1350
68 CHRYSLER auto. $311 Down
12 mon. pay. of $50. F.P. $911
66 ENVOY Stn. Wgn. $200 Down
10 mon. pay. of $40. F.P. $600
65 FAIRLANE s/w. $210 down
10 mon. pay. of $40. F.P. $690.
67 CHEV. Auto. $270 Down
10 mon. pay. of $50. F.P. $770
65 COMET, Auto. $311 Down
10 mon. pay. of $50. F.P. $811
62 CHEVY II, Auto. $125 Down
5 mon. pay. of $40. F.P. $325.

35 MORE To Choose From

Instant "NO-RED-TAPE" Credit

Palm Motors

2936 DOUGLAS at BURNSIDE
386-8385 D-00641A

1974 DODGE COLT, DELUXE model, immaculate condition, low mileage, radial tires. $3,000. 656-2041, after 5 p.m.

1972 VENTURA 4-DOOR SEDAN, 307 V8, automatic, p.s., p.b., 70,000 highway miles, $2500 or offer. 384-4674.

1973 ASTRE HATCHBACK, $1700 or best offer. Tape deck, tested 'til Sept. '77. 479-4727.

EXCELLENT 1969 FIAT 124 Sportscoupe, radio, radials, $1400. 595-6706.

1976 TOYOTA COROLLA SR5, lady getting married must sell. 385-8955.

'75 RED PACER, WHITE INTERIOR, automatic, low mileage, $3,800. 478-6268.

1972 CUTLASS 350 4 BARREL, good condition. Must sell moving. $1,500 or best offer. 478-3903.

1969 ACADIAN, BLUE AND white, 307, automatic, mags, $1900 or nearest offer. 595-4963.

'76 MAZDA 808, 4-SPEED, STAtion, 10,000 miles, fantastic on gas $3,300. After 4 p.m. 385-2801.

1968 AUTOMATIC CORTINA, EXcellent condition, $750. Phone 382-7334.

1964 RAMBLER CLASSIC V-8, PS, rebuilt engine, excellent condition, Best offer, 478-7886 after 2 p.m.

'64 MERCURY STATION WAGON, good running condition. Must sell. $175. Phone after 6, 479-1989.

'68 BEAUMONT WAGON, 307, AUtomatic, clean, excellent condition. $1,675. 478-2075.

'65 RAMBLER, 6, AUTOMATIC, clean, economical. Excellent condition. $375. 478-2075.

69 DART GT 2-DOOR HARD TOP, bucket seats, as is, $500. 474-1679.

1966 SUNBEAM TIGER. BEST offer over $1500. 388-6431.

1971 MAZDA 1600. 616 SEDAN. Good condition. $1500. 656-4603.

1968 VOLKSWAGEN REBUILT, everything goes, $1200. 478-0508.

'66 RAMBLER AMBASSADOR, good shape. Telephone 598-6980.

'48 CHEV. COUPE. Best offers. 743-2229

1965 VAUXHALL EPIC, $200. 385-8078.

150 CARS FOR SALE

1974 VEGA GT, AUTOMATIC, 20,000 miles, good condition. $2750. Leave message Room 409, Mr. Speers.

IMMACULATE 1970 CHEVELLE station wagon. P.S.-P.B., radio, plus all extras, call 382-6603 for viewing.

'75 CORVETTE
Silver with white leather, 350 auto, P.S., P.B., P.W., AM-FM, air, low miles. 656-6590. $9,995.

'70 CHEVELLE MALIBU, 307, AUtomatic, very clean and dependable. Buying a van therefore must sell. Call 384-3717 or 382-5350.

1973 MUSTANG GRANDE 351 AUtomatic. All options including stereo and air conditioning. 479-2039.

'59 BUG PARTIALLY RECONDItioned with mags. $700 or offers. Can be viewed at University Heights Esso. Ask for Hugh.

'72 BUICK LESABRE HARDTOP. P.b., p.s., automatic, high mileage, mint condition, $1,800 or offers. 592-0121 after 5 p.m.

'70 COUGAR WINDSOR 351, automatic, power steering, good condition. Must sell, $1,950. 386-9403.

1970 HORNET, V-8, P.S., P.B., automatic, only 50,000 miles, excellent buy at $1,650. Phone after 5 p.m. 595-7059.

'63 ACADIAN AND '67 CHEV quick sale, $400. Phone after 5. 383-6496.

1970 CHEVELLE MALIBU, 350 automatic, one owner car. Asking $2,400 or best offer. 479-7484.

'74 VW BEETLE, EXCELLENT condition. Only 14,000 miles, $2,750. 386-9114.

1973 SUPER BEETLE, LOW mileage, tested and snow tires. 474-1563.

1974 DATSUN 710, 4-SPEED, RAdials, all new tires, $2950. Phone 479-3128 after 5 p.m.

'71 VEGA, STANDARD TRANSmission, 46,000 miles. Asking $1100. 384-3457 after 5.

'65 VALIANT S.W., 6 CYLINDER automatic. Excellent condition. $1150 firm. 386-0523 after 6 p.m.

'69 FORD TORINO FOR SALE. Best offer accepted. Contact Bill at 388-4441.

1974 DATSUN B210 HATCHBACK, 18,000 miles, excellent condition, $2,295. 477-5801.

'64 VALIANT, GOOD RUNNING condition, $375 or best offer. 642-3994.

MUST SELL, 1962 MORRIS 1100, good condition, just tested. Phone Mark at 383-6985.

1974 FIAT 128 WAGON, EXcellent condition. Best offer, 384-9175.

1974 HORNET 2-DOOR, 6 CYLINder, automatic, $2300. Phone 477-0968.

71 DATSUN 510, $1500. ALSO 1969 Pylmouth Fury II, $1000. 656-5267 after 4 p.m.

1970 DODGE, 4 DOOR, GOOD condition, low mileage. $1,450 or closest offer. 479-4009.

EXCELLENT 1966 FORD, 42,000 miles, $1,050 or trade. Phone 385-1421 or 656-6438.

'72 PINTO 3-DOOR, 4 SPEED, excellent condition, $1,500. 385-1674 after 5:00 p.m.

1965 MUSTANG CONVERTIBLE, $1,100. 477-3156 or 477-9437.

'74 TOYOTA COROLLA SR-5, $2,295. 658-8898.

66 MUSTANG, LADY DRIVEN, 6 cylinder, standard, $1300. 478-3674.

1970 850 FIAT SPYDER, $500 OR best offer. Phone 479-2073 after 5.

'71 PLYMOUTH CRICKET, 45,000 miles, $500. 382-3725.

1962 CHEV, 6, STANDARD, RELIable, $199 or best offer. 382-9788.

'66 FORD FAIRLANE, $300 OR offers. Phone 382-9950.

'59 VOLKSWAGEN, $250. 656-5827

1963 VW WAGON, GOOD CONDItion, $450. 478-2001.

1967 CORONET, 2 DOOR, HARDtop, 383, air shocks. 477-0575.

1971 AUSTIN AMERICA, $1000. Call 595-1696 after 5 p.m.

1964 VW BUG, MAGS, REBUILT engine, $475. 592-2943, 5-6 p.m.

151 SPORT, IMPORT CARS

ONE OF A KIND
1975½ Honda Civic. New custom paint, alloy rims, fat radials, competition suspension, engine work, flared fenders and air dam. Too many extras to list. Very quick, 40 m.p.g. You've got to see it to believe it. All serious offers considered. Tim, 385-3298 after 8:30 p.m.

1976 CORVETTE
L-82, 4-speed, air conditioning, leather, Corvette aluminum wheels, plus all other options. Low mileage, 2½ years warranty remaining, $10,995 595-4289 or 383-7564 ask for Brian.

1964 MGB COMPLETELY RESTored professionally. Everything that was slightest bit worn was replaced with new. Car has to be seen to be appreciated. $4,000. 656-5841 after 6 p.m. or all day Sat. and Sun.

1964 TRIUMPH TR-4. EXcellent, new top, tonneau cover, Michelin. Engine rebuilt 15,000 miles ago. Transmission and overdrive rebuilt; asking $1800. Phone 595-2852.

1965 MGB, ENGINE REBUILT (74), new clutch, transmission, brakes, tires, batteries, paint and top. Reclining seats, AM radio. 386-0154.

'67 BMW 1600
Must sell good shape, engine recently overhauled, asking $1500. Phone after 6. 595-5264.

1964 JAGUAR 3.8 SALOON, REbuilt engine and transmission. Serious enquiries only Offers on $4,300. 658-8465.

ROVER 2000 TC. BEAUTIFUL condition. Radials, AM-FM radio, 66,000 miles, offers on $2,000. 652-5825.

1971 MGB, EXCELLENT CONDItion, new Michelins, electric overdrive, extras, $2400 or offers. 477-6721.

1971 MG MIDGET, IMMACULATE in and out, chrome wire wheels, Michelin radials. Must be seen. $2,250. 383-0905.

PORSCHE 1973 914 1.8 APPEARance group, excellent condition, 52,000 miles. Phone 592-6205 after 4:30.

'66 ALPHA ROMEO SPYDER, low mileage, second owner, local since new, asking $2750 or best offer. 383-3261.

'68 MIDGET MARK III, ROLLbar, seat belts, new trans and radials, rebuilt motor. 384-1827 or 595-1448. Ask for Mike.

LEAVING, MUST SELL BEAUTIful Alfa Romeo Spyder. Very good condition. 384-1701.

'63 VOLVO P1800A, OVERDRIVE, radials, good condition. 384-1000 after 6 p.m.

1968 ROVER 2000 TC, LEATHER interior, Michelin radials, excellent condition, $1895, 477-6357.

'73 PORSCHE 914, 48,000 MILES, excellent condition, $5,000 firm. 384-3751 after 5 p.m.

'56 ROLLS ROYCE BENTLEY, transferred. Must sell, best offer. 943-8744.

MUST BE SOLD IMMEDIATELY, 72 BMW 2002, all the options, $3900 firm. 386-8771, pager 232.

IMMACULATE CONDITION, 1969 Triumph GT6, offers. 477-0218 or 477-1344.

1974 TAN FIAT X19, EXCELLENT condition, 17,000 country miles, snow tires, $4200. 477-2979.

'69 MAZDA 1800, AUTOMATIC, clean, tested, new brakes, muffler. 652-3791.

'68 FIREBIRD 350, 4 BARREL, 80,000 miles on car, 20,000 miles on engine, $1200 or offers. 642-3184.

1951 PLYMOUTH BUSINESSMANS coupe, excellent condition, best offer. After 6, 479-9179.

1967 FORD MERCURY STATION wagon, V8 auto, P.B., P.S. $550. 385-4807, 384-3935.

CONVERTIBLE FIREBIRD
350 automatic, PS and PB, new radio, excellent condition. 658-5529.

1965 SUNBEAM ALPINE MK IV, hardtop, rear mag wheels, needs work, $300. 384-7405.

68 SPITFIRE, GOOD FORM, ENgine and trans rebuilt, 4 months ago, $850 or offers. 656-4036.

74 CORVETTE, EXCELLENT shape. Must sell. 748-0710 or 748-3493 Duncan.

73 VOLVO 145 E, S.W., 45,000 miles, rumble seat, AM-FM. 478-4870. Excellent.

151 SPORT, IMPORT CARS

1965 VOLVO 122 S, 2 DOOR, European model, excellent condition, $1100. 385-3676.

'75 VETTE, LOADED, IMMACUlate, panel top, exceptional deal. 112-748-8388.

FOR SALE: 1970 MGB, WIRE wheels. Good condition. Asking $2300. 385-6498.

1971 MGB, AMERICAN MAGS, new radials, roll bar, overdrive, many extras. $2995. 384-3910.

1966 FIAT 1500 SPORTS CONvertible, attractive economical car, $750. 477-4541 evenings.

MUST SELL, '74 MGB, EXcellent condition, best offer. $3200. 477-6981, ask for Ron, 403F.

'74 MGB, 19,000 MILES, TWO spares, $4000 firm. 592-9015, 6 to 8 p.m.

1962 MERCEDES BENZ 220, FAIR condition, best offer. 385-0929.

1970 FIAT 124 SPYDER, OFFERS nearest $2000. 478-5363.

'7 ALFA ROMEO GTV 2000. Offers on $6500. Phone 477-9344.

MUST SELL 1973 VOLVO 142S, excellent condition, $3,975. 478-0420.

1972 240Z, 42,000 MILES, YELlow. After 5 p.m., 479-5757.

'72 240Z, 48,000 MILES, $3800, 479-8530.

DUNE BUGGY, AS IS, $500. 479-8530.

'74 ALPHA SPYDER.
388-6737.

1972 TR6, EXCELLENT CONDItion, $3600 firm. 383-4573.

'73 MG MIDGET, GOOD CONDItion. Telephone 477-3858 after 4:30.

ONLY $1,495, 1971 FIAT SPORTS Coupe, 5-speed. 383-5383.

1970 ROLLS-ROYCE, IMMACUlate. 598-8171.

1974 MGB, 21,000 MILES, GOOD condition. Telephone 385-7635.

1969 124 FIAT SPORTS CAR, NEW top. $1100. 598-7819.

154 TRUCKS, BUSES and VANS

Millstream CHEVROLET

OUT THEY GO!
AT DRASTICALLY REDUCED PRICES!

75 CHEV. Scottsdale, ¾-ton Camper Special. 17,000 miles, V-8, automatic, power steering and brakes, air conditioning, AM-FM radio with stereo tape. Dual tanks and complete with custom fibreglass canopy.
NOW $5696

74 FORD XLT ¾-ton Camper Special. 28,000 miles, AM-FM radio, factory air conditioning, V-8, automatic, power steering and brakes, dual tanks, chrome mirrors, 750x16 rubber.
NOW $5484

70 CHEV. ¾-ton with 61,600 miles. V-8, automatic, power steering and brakes, front mounted spare tire, camper wiring harness, H.D. suspension, cargo lamp, chrome mirrors, 750x16 rubber.
NOW $3182

74 JEEP Renegade with 23,950 miles. V-8, 3-speed, 2 tops, extra seat, radio, tachometer, complete with 8,000 lb. electric winch.
NOW $4998

69 FORD Crew Cab. Mechanic and bodyman special. 4-Speed, H.D. suspension, radio.
NOW $676

69 DODGE ¾-ton 4x4 power wagon, 4-speed. Ideal unit for the hunter.
NOW $2290

75 FORD ½-ton pickup. Only 5,000 miles. V-8, automatic, power steering and brakes, radio. This vehicle is in mint condition.
NOW $4695

Millstream CHEVROLET

OUR TEMPORARY SALES LOT LOCATED ON THE CONSTRUCTION SITE OF B.C.'s NEWEST AND FINEST AUTO AND TRUCK FACILITY.

Millstream Chevrolet Ltd.
1730 Island Hwy. 474-1211
Dealer Lic. D 01384A

75 DODGE VAN, 6 CYLINDER, 3-speed, panelled, insulated, carpeted, bed, etc. 18,000 miles, very good condition throughout, $3,900. Wayne Leslie, 1274 Clayton Rd. DL-14548. 656-1758.

ONE REFRIGERATED '68 Chevy panel. New 350 motor with two refrigerated units and a plug in and over the road. $2600 firm. 748-2789. Duncan.

4x4
1974 Land Cruiser, winch, Desert dog tires, roll bar. $5000. Bill. No. 404 - 1180 Esquimalt Rd.

LEN BARKLEY INTERNATIONAL LTD.
New and Used Trucks
517 Herald Street 388-5508

'74 FORD EXPLORER, ¾ TON, 22,000 miles, 360 V8, automatic. Power steering, radio, dual tanks, canopy, $4995. 478-8588.

'69 FORD VAN, AUTOMATIC, bronze metallic paint job, insulated, panelled, carpeted. Was $2350. Now $2200. 478-4091.

LEAVING, '68 VOLKSWAGEN window Van, partially camperized, 48,000 miles, radio, $1,000 firm. 385-1668 after 5 p.m.

'73 FORD PICK-UP, HYDRAULIC tailgate, excellent condition, $3,500. Offers. 384-6639.

1972 GMC JIMMY 4X4, 350 4-speed, 16.5x12.00 tires on mag wheels. Immaculate. 478-4464.

1970 FORD ½-TON, 4-SPEED, 6-cylinder, $1500. 642-5520.

62 CHEVY ½-TON PICK-UP, 283, 3-speed trans., new tires, as is $100. 478-6526 after 6 weekdays.

154 TRUCKS, BUSES and VANS

You can expect
A Great Deal
From . . .
Cornell
CHEV/OLDS
Cadillac
CHEVROLET TRUCKS
Sales/Service 385-5777

OPEN 'TIL 9 P.M.
Ready for the Road
SAVE

74 DATSUN Pickup, 4-speed, radio $2895
74 FORD ¾, V-8, 4-speed, power steering, power brakes $3995
74 FORD Explorer ¾, V-8, auto., power steering, power brakes $4895
73 FORD ½ ton, 6. auto., radio $3195
73 FORD ¾, V-8, 4-speed, power steering, power brakes, radio $3495
72 FORD ½, V-8, auto. $2695
72 FORD ½ Pickup, V-8, auto., radio $2695

CORNELL
CHEV-OLDS LTD.
3050 Douglas — 385-5777
Dealer Licence D-00681A

WE'RE MOVIN'!
Back to
The Main Location,
736 Cloverdale
on Oct. 1st.
SO DEAL NOW!
on any of our 1976 JEEP STOCK and save!
"CJ5's" "TRUCKS" "CHEROKEES"
Reg Midgley's
JEEP CITY
3342 OAK ST.
Near Town and Country Shopping Centre
386-7571
Dlr. Lic. 00247B

OUTDOORS MAN, SACRIFICE. 1966 Jeep wagoneer, 327 automatic, new tires, to pull top notch 1969 17 ft. Hourston glass craft, deep V full canopy top, sleeper seats, 105 Chrysler outboard, roadrunner tilt-trailer, plus extras. Will sell separately. View at 925 Arcadia, Esquimalt anytime or phone 478-4017 or 386-9803 after 5:30.

1976 GMC SUBURBAN, 9 PASS. 4x4 (NEW), V-8, AT, PS, PB, R, RED. Trades Accepted. $8595. Call Phil Hendry 385-8756. Reg Midgley Motors Ltd. DL00247A.

2-'76 FORD ¾ TON SUPER CABS 1-6,000 miles, other 7,500 miles. $6995 each. '72 Ford ¾ ton, V8, standard $3295.
S. J. PEDEN LTD.
2855 Quesnel 386-3464
D-13432

1975 JIMMY HIGH SIERRA, 350—4 speed, two-tone blue and white, fully carpeted, optional turn in hubs, skid plates, sliding glass windows in canopy. Vehicle is very clean, 13,000 miles. Open to offers in the area of $6850. 388-4015.

MUST BE SEEN, TRUCK AND camper unit, '69 Ford Camper Special, 360 4-speed, 54,000 miles with 8 ft. cab over camper, many extras. $4500. May take car as part payment. For information phone 478-4248.

1967 CHEV. tank truck
1970 INTERNATIONAL tank truck
1963 CHEV. Tilt cab chassis.
6200 gallon BUNKER trailer.
Contact Victoria Van and Storage, 384-4118.

MUST SELL
4 x 4 1974 Ford ¾-ton 360 4 speed, new tires, good condition. First $4200 or trade for an older truck and cash. 595-5687.

1975 FORD F150 MODEL, 10,000 miles, and 8' security camper. In excellent condition. Must sell. $7,000 or offers. 477-1922, or 479-8673.

ARTS CAR SALES
310 BAY 383-8302
TRUCKS and VANS at LOWEST PRICES ANYWHERE. D-00286A

SACRIFICE
Must sell customized '71 Dodge van, 318 V-8, cruise control, T.A. radials, E.T. mags, flares and spoiler, 8-track, radio, upholstered and carpeted throughout, $3900 or best offer. 656-1843 after 6 pm..

1974 DODGE ROYAL SPORTSman, ¾-ton van 8 passenger, 23,000 miles, V-8 automatic, power steering, power brakes, top condition, Asking $4,950. 642-3732.

'64 MERCURY SINGLE AXLE cab-over, diesel, 8-yard Carter aluminum dump box, good shape. Call 477-3211 or 592-2615 between 5 and 7 p.m.

'69 DODGE ½-TON WITH CANOpy, new paint, 318 standard, 58,000 miles, must sell best offer to $1,850. Can be seen at 935 Ellery. Days 384-0262 nights, 384-8739.

1969 FORD F100 VAN WITH WINdows and seats, new shocks, 6 cylinder standard, tested till Aug. '77 $1,050. 478-5774.

'76 DODGE VAN, CRAIG POWER play tape deck, partially customized, 2500 miles, $5500 or offers. 385-1771.

1975 GMC VANDURA 1-TON WINdow van, heavy duty springs and shocks, fully equipped, spotless, $5500, offers, Phone 478-2539.

1974 LANDROVER, 28,000 MILES, short wheelbase. Glanford Esso Service, 4233 Glanford Ave. Phone 479-6414, weekdays 8-8.

'74 CJ5 JEEP, 27,000 MILES, new brakes, clutch, exhaust, shocks, transmission and bushings. Asking $5,000. 384-5700.

1962 CHEV 80, TANDEM, 5 AND 4 transmission, 409 engine, set up as tractor, $3000. Phone Bob 386-3013.

'69 FARGO VAN L.W., 6 AUTOmatic, radio, tape deck, insulated. $1700. 478-2482.

69 GMC HEAVY DUTY ¾-TON rebuilt motor and rear end, posi-traction. $1,995. 592-0746.

DESPERATE FOR CASH. '75 Ramcharger 4x4, excellent condition, offers to $6,000, 479-1437.

FIVE-YARD GRAVEL TRUCK, single axle, two-speed. Ladysmith 245-2887.

'55 MERCURY ½ TON, VERY good condition. Offers. 384-9630, after 6.

151 TRUCKS, BUSES and VANS

HAVE BLWON RINGS ON MY '65 Chev Van with 6 month old rebuilt 283 350 horse cam, 202 heads, headers and mags. $700. 385-6096.

1966 DODGE DUMP, 250 CUMmings, Jake, good shape. Offers. 724-1659, Port Alberni.

1973 GMC ¾-TON, 4-SPEED, 100% rubber, 45,000 miles. 477-7426 evenings.

69 CHEV ½-TON, 4-SPEED 307 with near new cargo door canopy. Good condition, $2700. 479-4020.

1975 FORD ¾ TON, CAMPER Special. Canopy, 14,000 miles, $5800 or nearest offer. 388-9784.

1972 FORD 4X4, SHORT BOX, V-8, stick, big wheels, gas tanks. Ron 382-7881.

1960 DODGE ½-TON PICKUP, 8'x6' box, 318, new rubber on back. Asking $395. 383-0396.

1971 V.W. WINDOW VAN, NEW motor, clutch, radials, $2600. 383-5790.

'74 MAZDA TRUCK, 1600, EXcellent condition, very low mileage. $3100. 385-2250.

1967 CHEV. ½-TON, 6 STANdard, painted, tested, $1350. 383-8840. 479-4215.

'65 DODGE WINDOW VAN, VERY good running shape, $1500. 384-0256.

1971 FORD 4X4, HEAVY DUTY shocks, Warn winch, nice shape. Offers around $4,000. 592-0217.

1968 CHEV EL CAMINO, REbuilt engine and new heavy duty clutch. $2400 or offers. 642-5384.

1969 FORD ½-TON, GOOD CONDItion, best offer, 382-7766.

1955 DODGE ½-TON. GOOD shape. Asking, $400. 478-5059.

1969 FORD ½-TON, GOOD CONDItion. Best offer. 382-7766.

1964 CHEV PICKUP, CANOPY, best offer, 382-5236.

WALK-IN VAN 1964 GMC, $1200. 479-1835. Days.

'69 CHEV ¾ - 1 TON LONGHORN, 4 speed, $2200. 479-5768.

1972 FORD ECONOLINE 6-CYLINder, 3-speed. $2600. 382-8545.

1973 CHEV. WINDOW VAN, A-1. 479-7925.

1973 DODGE ½ TON, 27,000 miles, $2,600. 478-3508.

4-WHEEL DRIVE LANDROVER, good condition, $875. 598-7819.

57 CHEVY ½-TON, 6, 4-SPEED, needs starter, $275. 478-7598.

'74 DODGE CLUB CAB, 4X4, PS, PB, $6800. 479-5658.

1971 FORD ECONOLINE VAN, good condition, 383-4672.

158 TIRES

MICHELIN
"X"
Radial Tires
All Sizes Available
AT
D & D TIRE
1620 Blanshard
382-7283

FOR GM PRODUCT, TWO M-50-15 Concords, mounted on two 10x15 Canadian mags; two F-60-15 Concords mounted on two 15x7 Canadian Mags, $425 firm for set. Phone Gary between 5 and 7 p.m. 479-9244.

4 NEW F60 TIRES ON U.S. MAGS $300, 2 8" U.S. mags still in the box, $75. Fit Dodge or Ford. 743-9874, Shawnigan Lake, after 6 p.m.

2 MOUNTED ALLSTATE SNOW tires, fits Toyota or other 4-bolt pattern. Used 1 season, $50. After 5:30, 383-4738.

SET OF CRAGER MAGS AND tires for sale. 478-7033.

160 PARTS, ACCESSORIES

OPEN NOW
Come and see Victoria's largest stock of Hi-performance auto accessories and parts.
Mon.-Fri. 9-9, Sat. til 5
D. G. AUTO
3244 Douglas 382-4012

ARE YOUR SPRINGS ADEQUATE?
We sell and install DENDOFF Overload and helper springs for all cars and trucks, including import models. Phone 384-0213. LOGAN'S RV SERVICE CENTRE, 650 Burnside East, near Douglas.

CAR STEREO
In-dash AM-FM stereo radio with cassette or 8-track player from $149.95 installation available.
B.C. SOUND & RADIO SERVICE
931 FORT 383-4731

1966 ROVER 2000, complete car, $300 for parts only. Call Phil Hendry at 385-8756. Reg Midgley Motors Ltd. DL-00247A.

'63 VOLKSWAGEN SQUAREback parts or whole. Trans dead, Pancake engine, $250. 8 tires, good tread. 477-8008, call between 4-6 p.m.

54 CHEV. STRAIGHT AXLE, FIberglass fenders, 350 4-bolt main motor, 1 spun rod bearing. Motor complete, belhousing and headers, 12 volt truck posi. 478-1557.

RADIATOR REPAIRS, FAST TOP quality repairs at Maurice's Auto Body, 427 Beta St., phone 386-3381 Located behind the Burnside Pay and Save Gas Station.

Used Volkswagen Parts
Over 1 acre of VWs being dismantled Call B.C. Auto Wrecking Ltd. 652-1181.

VICTORIA 4-WHEEL DRIVE
8,000 LB RAMSAY Power in Power out, with cable $500
597 Hillside at Rock Bay, 386-6511

WANTED: 269-308 OR 287 ENgine Cat International bus or head from one in excellent condition. 112-245-3238, 386-0144.

1964 METEOR 2-DOOR HARD top, needs transmission work, offers. 1973 Yamaha 750, $500 firm. 658-8703.

8.55X15 SNOW TIRES ON FORD rims — summer tires, 14" chrome rims, 4-stud on Chev rims. 478-1577.

WANTED: MUNCIE 4-SPEED and or parts. Phone after 5, 474-1549.

1965 JEEP WAGONEER, SUITable for parts. Sell as a unit. 642-5467, Stan.

R100 1972 MAZDA, BLOWN ENgine, good trans. and body. Offers. 386-9894.

'67 SUNBEAM MINX. FRONT axle damage, 43,000 miles on engine, $75. 386-9843.

MISCELLANEOUS VALIANT parts, wheels and tires, etc. Phone 479-2777.

WRECKING 1976 CORVETTE, 350, 4 speed, 3600 miles. No triflers. Not repairable. 479-1609.

ENGINE, 261 CHEV, 1961 REbuilt, good condition, $250. 652-3587 after 5.

53-54 FORD METEOR PARTS wanted. 598-7771 after 5.

DATSUN 13" MAG WHEELS, never used. 656-5848.

62-63 AND 65 RAMBLER CLASsic, parts or whole, 386-9374.

283 ENGINE, $150, 1962-64 PONtiac, 1963-65 Chev parts. 479-8327.

MGB REAR END. 2 TIRES, ETC. 477-6357.

FOUR 13" WIDE CHROME RIMS for Toyota. Offers. 478-1909.

'62 COMET, OFFERS. PHONE 385-7495 anytime.

WANTED: WHEELS FOR A 240Z. 382-7881.

1965 LANDROVER MOTOR, $150. 1965 Landrover transmission gears, $50. 598-7819.

166 CARS AND TRUCKS WANTED

FOR INSTANT CASH OR CONsignment transactions call B and B CAR SALES. 3233 Douglas. 385-4121.

166 CARS AND TRUCKS WANTED

WANTED TO BUY
TOP QUALITY CARS
DePape Motors Ltd.
760 Johnson 384-8035

ESQUIMALT AUTOMART LTD.
480 Esquimalt Rd. 382-7195
CASH FOR YOUR CAR OR TRUCK
WE ALSO CONSIGN

CASH
We will buy your car for cash. G.C.M. Motors Ltd., 780 Goldstream Ave., 478-3242. D-7197.

168 CAMPERS, TRAILERS and MOTOR HOMES

S. J. PEDEN
LTD.
VANGUARD
'76 Stock Clearance
CONTINUES
TRUCK
Canopy Top
SPECIALS
Choose from 3 popular makes
5 models of VANGUARD'S
Arrow—Fibreglass
ALUM-CAP deluxe
SPECIAL from $425
MOTOR HOMES
Our low mileage '76 rental Fleet must be sold. Choose from 3 - 21 ft. Vanguard's on 6M 1-ton chassis. Your choice ONLY $12,995 ea.
PARTS AND ACCESSORIES
WE SELL AND INSTALL
Van Tops
PROFILED ALUMINUM
Rentals
OFF SEASON RATES
S. J. PEDEN
LTD.
2855 Quesnel St.
D-13432
386-3464

WE WILL SELL YOUR CAMPER MOTORHOME or TRAILER FOR YOU. PLEASE PHONE US
VICTORIA RV CENTRE
1080 Goldstream 478-8377
DL 26205

DOMINION MOTORS
HOME OF
LAYTON — HOLIDAIRE TRAILERS
GALAXIE CAMPERS and CANOPIES
CHINOOK MOTORHOMES
FRESH TRADES
'70 10½ FT. HOLIDAY CAMPER Large top bed, vanity with sink, 3-burner stove and oven, Play cool cooleration, toilet compartment with Porta Potti, Propane light and fridge.
ONLY $2695
'71 9 FT. WEEK-N-DER CAMPER 3-burner oven, blower fan, fridge, 2-60" top bunks, air conditioning, hydraulic jacks, electric toilet, awning.
ONLY $3395
PARTS, ACCESSORIES REPAIRS
HOURS OPEN
MON. to SAT. 8 A.M. to 5 P.M.
We Specialize in I.C.B.C. Autoplan Campers and Trailers
1703 BLANSHARD ST.
(Across from Hudson's Bay parking lot) Victoria, B.C., 385-5012
Dealer Licence Number D-5536

BOB'S
MOBILE HOMES LTD.
'5 Crease 386-3623
DL 00414A
TRAVEL TRAILERS
5TH WHEELS
MINIHOMES
PARTS—PROPANE SERVICE
386-3623

1973 FORD ¾ TON, 10½' camper, $6,500. After 5 p.m. weekdays. 385-2691.

SMALL TENT TRAILER, COULD be used as utility, spare tire and mattress. 478-3268.

168 CAMPERS, TRAILERS and MOTOR HOMES

OKANAGAN
76 CAMPER and TRAILER
CLEAROUT PRICES
CHECK THESE MODELS!
8 ft. 2 sleeper, bubble top
$1695 YOU SAVE $230
8 ft. Fridge $2535 YOU SAVE $275
8 ft. Fridge and Furnace
$2795 YOU SAVE $375
9'6" Fridge, furnace, oven, jacks, 2-tanks
$3595 YOU SAVE $515
9'6" Fridge, furnace, flush toilet. Pressure water, 2-tanks
$3550 YOU SAVE $500
11'0" Fridge, furnace, oven, jacks
$3820 YOU SAVE $600
11'0" self contained, and jacks
$4595 YOU SAVE $625
13'0" Trailer, fridge, furnace
$2950 YOU SAVE $400
17'0" trailer, fridge, furnace power converter, 2-tanks
$4142 YOU SAVE $740
CLEAN TRADES
75 9'6" CAVEMAN Camper, fridge, furnace and jacks $2995
— PILGRIM 8'6" camperette, furnace ideal for hunters $875
68 8 ft. SECURITY Jacks, oven fridge, furnace $1250
PARTS and ACCESSORIES REPAIRS
HOURS OPEN
MON to FRI., 9 a.m.-6 p.m.
PHONE 384-0213 anytime
LOGAN'S RV SERVICE CENTRE
650 Burnside Rd. Near Douglas
D-13458

COASTLINE TRAILER CENTRE
TRADE IN
1975 19 FT.
TERRY
Tandem, with tub and shower, big fridge, like new condition, sleeps six
Winter Fall CASH DEAL
$5295
478-0933
1621 Island Hwy.
(Across from Colwood's Farmers Market)
Weekdays 10 'til dusk
Open Sunday
1 p.m. to 5 p.m.
Dealer Lic. No. D-13719

IMPALA CAMPING WORLD
TENT TRAILERS
Lionel — Leisurecraft
Hardtop trade-ins from $395
TRAVEL TRAILERS—5ths
Cygnet — Kit Road Ranger
MIN and MOTORHOMES
Winnebago Empress Brougham
Large Selection in Stock
From $10,995
Propane — Accessories
Service — Sani-Station
7 DAYS A WEEK 656-5504
Pat Bay Hwy., Sidney DL 15802

TRUCK and CAMPER
74 TOYOTA HILUX long box, auto., step bumper, and mirrors, only 11,000 miles, complete with new 1976 Okanagan import camper with fridge and furnace, bubble top, ideal economy package.
ONLY $6395
LOGAN'S RV SERVICE CENTRE
650 Burnside, East. 384-0213
D-13458

TRAV-L-MATE CAMPERS
For Import Trucks
HORWOOD MAZDA
Exclusive Dealers
385-1451

1974 PACE ARROW MOTOR HOME
24' long, low mileage. Sleeps 7, 8 cu. ft. fridge-freezer, 3,000 watt generator and air conditionr, many other extras. This unit must be seen. For quick sale best offer. 479-7273.

TRUCK CAMPER
10½ ft overcab, fully equipped camper, stove, fridge, etc. roof rack, ladder, jacks, extended rear bumper. Usd only 3 times. First $2850 takes. 743-9312, 748-3352 after 8.

DOGWOOD TRAILER SALES
PARTS — PROPANE RENTALS
RANDELL TRAILERS AND CAMPERS 478-6841
2630 Deville Road
Dealer Licence D 13587
Highway 1 at Millstream Rd.

MUST BE SEEN, TRUCK AND camper unit, 69 Ford camper special, 360 four-speed, 54,000 miles with 8 ft. cab over camper. Many extras. $4500. May take car as part payment. For information phone 478-4248.

MUST SELL, 1969 14' TRAVEL trailer. Good clean condition. Propane stove, fridge, dual tanks, 3-way lights, toilet, electric heater, brakes, awning, equalizer hitch, sleeps 4, Price: $1,650. Phone 479-6747. 4083 Tuxedo Drive.

1969 FARGO PICKUP, V-8 AUTOmatic, and 8' Vanguard camper. Both units in excellent condition, $2850, complete. 478-0947 evenings only.

19½' FLUERY MOTOR HOME, steel frame, solid insulation. Used trailers, 35' Alio, 23' Custom Koach, 20½' Terry. Jackson's. 974 Goldstream. DL-00044A.

1968 15' TRAILER, SLEEPS 6, propane stove and fridge, 3-way lights, canopy, $1,250. 478-9774 after 5 weekdays, anytime weekends.

1970 FORD XLT ¾-TON, AUTOmatic, power steering, power brakes, nice condition and 10½ Randell camper, fully equipped. 478-3674.

10½-FOOT KIT CAMPER, 3-WAY fridge, furnace, oven, jacks, ladder and boat rack. Used 7 months only, new $4,700. For sale now, $4,000, firm. 478-3088.

1976 (20 FT.) CORSAIR TRAVEL trailer, sleeps 6, tandem wheels, used 10 days, price $6000 firm. 478-9485.

8 FT. CORDA LANE, COMPACT camper for import truck, stove and icebox. $1,850 or nearest offer. 656-4672.

'69 HARDTOP TENT TRAILER. Slide-out propane stove and cupboards, spare tire and tool box, $700. 479-2692.

1973-20½' VANGUARD MOTOR home. Dodge chasis, power steering, power brakes, 15,500 miles, Asking $13,000. 656-2501.

8'3 KAISER CAMPER, SUITABLE for ½-ton, sleeps 2, very clean throughout, $100 firm. 382-9893 after 4 p.m.

1969 16' VANGUARD, FRIDGE, furnace, oven, awning, boatrack and battery pack. Very clean. $1950 or offers. 479-3496.

1971 15' SCAMPER TRAILER, 3-way fridge, furnace, stove, oven, spare tire, sleeps 4. Priced to sell $2,000. 479-4172.

FOR RENT: '76 MINI-MOTOR home. Winter rates. 479-7071.

8' TRUCK CANOPY WITH BOAT rack. 477-2026.

168 CAMPERS, TRAILERS and MOTOR HOMES

FENNELL'S
TRAILER SUPPLIES LTD.
Parts — Propane — Repairs
CANOPIES
PARKLANE tent trailers
2 styles of VAN TOPS
Custom Building and Van Conversions
6459 Patricia Bay Hwy.
652-3941
OPEN 7 DAYS A WEEK

CAMPERS' DELIGHT
Well-cared-for '73 Dodge Tradesman 300, factory converted, equipped with 2-way electric fridge, propane stove and heater, sink unit and toilet, stereo, carpeted and panelled, sleeps 4, V-8 318 automatic, P.B., P.S. $6,500 O.B.O. Private, to view call 656-2625 evenings.

19 FT. TRAVEL AIR TRAILER completely contained, fridge, stove, furnace, toilet, shower, 3-way power, sleeps 6, $2800. Financing available call 382-1331, 9 to 5, ask for Ron.

24' COACHMAN TRAVEL TRAILer, 1973, 4,500 miles, excellent condition, stored two years, 3-way fridge, bath, Reese hitch, $4,300. Pete, KOA Campground, Saanichton.

MUST SELL, 23½' PROWLER trailer, like new, winterized, TV and many other extras. Asking $4700 or best offer. Call 478-0228.

20' TIMBERLINE TRAILER, dual wheels, fully equipped. 3-way fridge, forced air heating, full bath. Price $4,200. 656-4250.

SELF-CONTAINED 19' TRAILER for rent. $100 a month. To view, Weirs Beach. Trailer can be moved. 474-1389.

VAN FULLY CAMPERIZED, stove, sink, fridge, $1,500. Phone 479-1258 or 384-5639 after 6 p.m.

NEW DELUXE, 8-FOOT CANopy, custom made, 477-3562, 1291 Garkil.

FOR RENT: LARGE CAMPER, sleeps 5, fully equipped, phone 478-9119.

BOAT LOADERS, CUSTOM made for campers, mini-homes, 478-3796, 478-2754.

1971 V.W. WESTPHALIA camper, A-1 mechanical condition, asking $3,700, 385-1938.

SNO-BIRD RECREATIONS LTD.
1621 Island Hwy. 478-3426
Campers—Trailers—Van Inserts

NEW SELF-CONTAINED 36' 5TH-wheel trailer, special features, $15,000. Phone 723-9510.

IMMACULATE 1965 TRAVElaire. Stove, oven, fridge, toilet. $1650 firm. 598-5274.

8' CAMPER, SLEEPS 2, FRIDGE, stove, furnace, $1500. OBO. 746-4657 Duncan.

1969 24' DODGE SCAMPER MOtorhome, excellent condition. 478-6186.

1976 ELDORADO 22' MINI HOME, 300 miles on it. Full price $16,000. 592-3540.

'74 LIONEL TENT TRAILER, low mileage, all extras. Excellent condition. $2250. 385-2250.

TENT TRAILER FOR SALE, sleeps 4, propane stove, 478-0297. Between 3:30 and 6:30.

2-BEDROOM ELITE DELUXE model, fully skirted lawn, $10,000. 743-9807.

2-YEAR-OLD OVER-CAB, 8' camper, $1,800 or with Ford 4x4, $5,500, 592-0217.

20-FT. WINNIBAGO MOTOR home. Askng $12,500. 477-8631.

169 MOBILE HOMES AND PARKS

Happy Valley
HOMES LTD.
The Home of Modern Manufactured Housing Available on a turn-key Basis
2681 SOOKE RD.
478-8303

MEMBER
WESTERN MOBILE HOME DEALERS' ASSOCIATION
D.L. 00832-A

Now Available
Home Selection for
GEORGE ESTATES
"A Modern Adult Development"
Located in
Esquimalt
For Information
Appointment
Call
478-8305
HAPPY VALLEY HOMES

Bring your suitcase and move into a 24x40 double wide home, setup, skirted and all sundecks built, at Guardian Village Sooke. Only $25,900 including the $1000. extras.
CORWIL COACHES LTD.
6947 Grant Rd., Sooke
642-4416 DL 01541A

ACT NOW!
Moduline, 2 large additions. Fireplace, new fridge and stove, tool shed, enormous landscaped lot and much more! Only 10 miles from downtown Victoria. Preferably retirees or adults. Sacrifice $19,950 firm. 478-9122.

DELUXE DOUBLE WIDE, 1233 square feet, permanently established on sea view lot, 3-bedrooms, master en suite, rec room, carport, top line furnishings and appliances. Saseenos area. Asking $44,900. 642-3732.

CREDIT PROBLEMS? OWNER will carry large balance. Lovely ocean view, Sooke area. 12x56. Sundeck and storage sheds, large garden, flowers, trees and shrubs. $15,900, Family Mobile Homes. 474-1288.

LOOK! DELUXE 12X66 MOBILE home complete with large fully glassed-in factory built sunporch. Excellent condition. The price is right. Large double-wide lot in modern park. Family Mobile Homes, 474-1288.

12X68 NEONEX HOME ON large ¼ acre lot. Utility barn. Nice garden area, treed setting, Malahat. Family Mobile Homes, 474-1288.

DOUBLE AND SINGLE WIDES All sizes, all areas complete. Financing O.A.C. Call today and compare NEWSTEAD HOMES LTD., 386-8871 D-00364A

1975 MODEL DOUBLE-WIDE 22x44, like new. Deck and cover, nice park, adult. Bank financing arranged. Family Mobile Homes, 474-1288

12X68 — 2-BEDROOM, DEN, patio and garage in small park, Sooke. 642-5539 anytime Sunday, after 7 weekdays.

66' MARLETTE MOBILE HOME, completely furnished. Located in mobile home park. Langford area. Call 383-7154, 9 a.m. - 5 p.m.

MOVING! MUST SELL BEAUTIful two-bedroom, 12'x52' statesman. Only 5 miles from downtown Victoria. Sacrifice $11,500. 478-9122.

MOVED. MUST SELL, 2-BEDroom mobile home with shed and veranda, family park in Mill Bay. Asking $10,500. 595-5571.

DOUBLE WIDE, 3 BEDROOMS, 2 bathrooms, large livng room, in Hidden Valley Mobie Home Park. 478-6747.

27½' KUSTOM KOACH, FULL bathroom in rear, centre bedroom with double bed. View at 1360 Merritt St. or phone 479-9539.

12X68 MOBILE, IN CEDAR Creek Mobile Park. G. Gilbert, 743-5887.

IMMACULATE 12'X52' FLEETwood, 2 bedrooms, applainces, full veranda, $9,500. 642-4139.

RENT TO OWN, 3 BEDROOM furnished with en suite in Langford. 478-9122.

169 MOBILE HOMES AND PARKS

TRIANGLE HOMES LTD.
BENDIX and MANCO
2435 Trans Can. Hwy.
478-1774, D-01055A
Mon.-Sat., 9-6 p.m.

Robinhood
SALES AND SERVICE
FRANCHISE DEALER FOR HOMCO AND MANCO
2714 Sooke Rd. 478-9912, 478-9517
DL 00422A

HIDDEN VALLEY — We have a fine selection of quality single and double wide homes priced from $15,000-$25,000 on fully developed attractive park sites. Open daily for inspection 9 a.m.-5 p.m. or by appointment. Exclusive sales agents.
ADMIRAL HOMES LTD.
8500 Florence Lake Rd. 478-6434
(McD-01343A) 478-0034

$1,000 BUYS
—Electric hook-up.
—Set up on concrete pads with tiedowns.
—Complete skirting.
—Spacious lawn.
—6x12 deck at doors.
—Water pressure regulator.
—All pipes insulated.
CORWIL COACHES LTD.
6947 Grant Rd., Sooke
642-4416 DL 01541A

GOLDSTREAM MOBILE HOMES LTD.
PARAMOUNT PREMIER
MONARCH AND PARKWOOD
Modern park space available with all purchases
2994 Jacklin
478-1751 478-1751
Dealer Licence No. 01280A
OPEN TO 5:30

For sale by owner, 1971 North West double wide mobile home. 24x44, 1,056 sq. ft. 3 bedrooms, wall to wall carpet, stove, fridge, and drapes included as well as a 21 cu. ft. freezer. 8x26 sundeck off back as well as 8x8 storage shed. 2 miles from downtown on a regular bus route. Rent space $49 per month. Asking $25,500. Phone now to see this rare buy, try your offer, 383-5318.

12X64 1974 OLYMPIA, 2 BEDrooms, fully furnished home, including stove, fridge, washer and dryer, skirted and landscaped, in private park, near lake, on large lot, in Langford. Grow your own vegetables, ideal retirement home. Pets allowed. Priced for quick sale. Owner moving. Phone 478-9898 after 6 weekdays. Anytime weekends.

ACT NOW!
See our 12x64 2 bedroom Moduline, 2 large additions. Fireplace, new fridge and stove, tool shed, enormous landscaped lot and much more! Only 7 miles from downtown Victoria. Preferably retirees or adults. Sacrifice $19,950 firm. 478-9122.

IN TRI-WAY MOBILE HOME park on large landscaped space, 60x12 Van Dyke two-bedroom, large front extended living room with free standing fireplace. Also, 12x60 Rollohome, 2 bedrooms with front dining room, adults only. 384-8791. D.012978

SOLVE YOUR HOUSING PROBlem the easy way — 3 bedroom mobile home on large lot in excellent park at Mill Bay. Porches, skirted, ready to move into. Only $12,900 for quick sale — terms to suit. Call owner 743-9711 or 743-5244.

SPOTLESS, LIKE NEW AND only 2 years old, 12 x 60 Homco mobile home in adult section Cedar Creek Mobile Home Park. 2 porches, skirted, landscaped lot. Sell furnished or unfurnished. A real buy at $16,400. Terms to suit. Call owner 743-9711 or 743-5244.

12-56 LAMPLIGHTER
2 bedrooms, fully furnished and nicely located in adult park. Reduced for quick sale to $13,500.
BOB'S MOBILE HOMES
386-3623 DL-00414A

1975 PARAMOUNT 12X60, 2 BEDroom, adult section of park, close to city, skirted end 8x16 porch. Fridge, stove and storage shed, 60 foot paved driveway. Reasonable. 478-1376.

12X48 FOUR SEASON, 2 BEDroom mobile home, with carport, sundeck, and utility shed, fully skirted and landscaped. Phone 478-0843.

MOBILE HOMES SETUP IN PARK
Good selection of sizes and prices
BOB'S MOBILE HOMES 386-3623

'75 CHANCELLOR 12 X 56', fridge, stove, carpeted, cedar skirted. Set up in trailer park, 3 mile south of Nanaimo. Asking $12,900. 477-4353.

SPACE IN TRI-WAY MOBILE home park. Suitable for small travel trailer only, patio, garden. Available October 1st. 384-8791.

MOVING MUST SELL 71 SQUIRE, 12x48, appliances, carport, mountain view in quiet park in Langford. 478-5607.

1975 BENDIX DOUBLE-WIDE 22x44, 3 bedrooms, covered porch, skirted, landscaped, fridge, stove, drapes included. 478-4961.

TRAILER PAD FOR RENT. A double wide preferable, 1 mile from Duncan. Please phone Saturday or Monday, 746-5027.

10X44 1960 MOBILE HOME, 2 bedrooms, set up in Tri-Way mobile home park, $7,900. 384-8791.

DOUBLE WIDE
Very good park. Adults only. 478-0780.

175 HOTELS

CHERRY BANK HOTEL 825 BURdett off season weekly rates to $55 per week. 385-5380.

DOMINION HOTEL, 759 YATES, centre of city, weekly and monthly rates, 384-4136.

185 CONVALESCENT AND REST HOMES

ACCOMMODATION FOR ELDERly ladies. Home atmosphere. Good food. $325 or $400 per month, in Langford. 478-7404.

PRIVATE ROOM ON MAIN floor, semi-private upstairs, in small guest house near park. 385-4632.

OAK BAY. PRIVATE ROOM FOR lady or gentleman. Please call 598-4423.

SEMI-PRIVATE ROOM AVAILable for lady in small Fairfield rest home. 384-1750.

CHARMING ACCOMMODATION, ladies, no stairs, nutritious meals, kindly attention, 384-0693.

190 ROOM AND BOARD

FULL ROOM AND BOARD PLUS TV and laundry privileges. Working or studenbt males only, 382-3560.

ROOM AND BOARD WITHIN walking distance to town, for independent elderly person. 383-1604.

ROOM AND BOARD, UNIVERSIty student, male. Close to buses. 382-3450.

COMFORTABLE ROOM, GOOD board, laundry. 477-4908.

BOARD AND ROOM WITH FULL home privileges. 382-4307.

191 ROOM AND BOARD WANTED

ROOM AND BOARD WANTED, walking distance to Reynold's school, Phone 479-6244.

SMALL TOWN STUDENT NEEDS place to board for school year near Oak Bay High. Call 382-0465.

193 ROOMS TO RENT

3 BEDROOMS IN LARGE house, available October 1st. $100 per room plus utilities. Royal Jubilee hospital area. Living space shared. Any reasonably tolerant working person or student is welcome. Call 595-3274 after 6 p.m.

WINTER RATES
Regency Shield Hotel, 724 Yates. Housekeeping and sleeping rooms. Maid and elevator service. 385-9276.

FURNISHED
Gentleman only, clean share kitchen and bath, Bay-Cook area, $30 per week. View by appointment. 383-8340, 382-3721. 388-6454.

FURNISHED BEDSITTER
Share kitchen and bath, Fort-Foul Bay area, $110-$135 monthly. View by appointment. 383-8340, 382-3721, 388-6454.

FURNISHED ROOM FOR MALE, washroom and cooking facilities. Call 479-2445 on Mann Avenue, $100 per month.

1 BEDROOM FOR RENT, OCT. 1, in older house, shared accommodation, Fernwood area preferrably female. $110 monthly. 595-6793.

NO. 1 ROOM, SEMI-FURNISHED large, bright room, hotplate, no sink, share bathroom. See 521 Simcoe, rear entrance.

SLEEPING OR LIGHT HOUSEkeeping room, separate entrance. 479-7043.

SLEEPING ROOM, SHARE bathroom and kitchen. Sidney area, $100 monthly. 656-4875.

SLEEPING ROOM WITH COOKing facilities, own entrance. 382-7970.

CARPETED, FIREPLACE, share kitchen, bathroom, and laundry facilities. $115. 658-1158.

SLEEPING ROOM, NEAR WOODwards, non-smoker or drinker. 536 Cecelia, 385-1200.

LARGE ROOM IN BEAUTIFUL Fairfield area. Shared facilities. Utilities included. 382-0535.

CLEAN FURNISHED ROOM, kitchen facilities, Jubilee area, working man. 592-6615.

ROOM FOR RENT, WALL TO wall carpet, share bath and kitchen. $100 595-0931.

JAMES BAY INN
Reasonable weekly, monthly rates, 270 Government, 384-7151

$80. MATURE LADY, QUIET, REfined accommodation. Jubilee area. 479-4353.

ROOM FOR RENT, USE OF kitchen facilities. University area. $100 month. 477-5654.

ROOM TO RENT, CLOSE TO downtown 383-8191. Phone after 5.

197 HOUSEKEEPING ROOMS TO RENT

SUPERIOR HOUSEKEEPING unit available in Best Western apartment-motel. Quiet, convenient, at an economical price. If you are looking for a pleasant place to stay for the winter months come to the Fountain Inn, 356 Gorge Road East, just above Jutland. Phone 385-1361.

GONZALES BAY, SUNNY ROOM with kitchen and paid utilities, share bath. Good shopping, transportation, $80. Older lady preferred. 598-4071.

UNFURNISHED ROOM, SUITable for one or two people in 3-bedroom house, Bay and Fernwood. Consideration is the only restriction. $150. 383-8142.

$75—WALKING DISTANCE TO town, semi housekeeping, open for rent 11 a.m. to 1 p.m., 4 p.m. to 6 p.m. 1157 Johnson Street.

SEPARATE BEDRROM, SHARE bath, close to University. Male student preferred. 592-9764.

FURNISHED ROOM WITH fridge, hotplate, $115. Other rooms $97 each. 477-4226.

CLOSE TO TOWN, EVERYTHING included, phone after 6 except Sunday. 386-1027.

ROCKLAND AREA, LARGE FURnished room with private kitchenette, 598-4044 after 6 p.m.

SIDNEY: CLEAN, COMFORTable, kitchen, laundry facilities. Close to shopping centre. 652-3589.

BRIGHT BEDROOM, CLOSE TO town, utilities included, $95. 382-5521, 2319 Wark St. No pets.

HOUSEKEEPING ROOM, $80 A month and gas paid by tenant. Furnished. 382-5028.

FAIRFIELD, $94. DUE FOR rent increase January 1st. Share fridge and bath. 382-7410.

ROOMS AND KITCHENETTE, clean, furnished, quiet. Working or student. 383-9794.

FRIDGE, STOVE, QUITE GENtleman. $82.50 382-4946, 6-8 p.m.

200 APARTMENTS TO RENT UNFURNISHED

$450.00 179 ATKINS AVE., 3 bdrms. plus den, 2 bathrooms, sundeck off dining room, double carport, full basement with rumpus room. Lease with option to purchase.

$600.00 4034 LOYOLA, 5 bdrms., ensuite off master plus 2 bathrooms, sundeck off living room, carport, full basement with rumpus room. Available immediately.

$450.00 4050 MAGDELIN, 4 bdrms., w-w carpeting throughout, full basement, gardening done by owners. Available immediately.

$425.00-$450.00 LEEDS PLACE, new houses available immediately. 3 bdrms., w-w carpeting, full basement, carport.

For further information call:
BROWN BROS. on BLANSHARD
385-8771 (anytime)

CLARENCE HOUSE
Prestigous, luxury, deluxe new top floor (12) 2 bedroom, 2 full bathroom condominium with the most magnificant and spectacular view of town, ocean, mountains, near government building and park. Indoor pool, swirl pool and sauna. Covered parking, adults, no pets. $500. 382-5240.

AVAILABLE IMMEDIATELY — Oak Bay junction 1 B.R. apt. suitable for older couple rent $185.45. ALSO down town location older style 1 BR suite available Nov. 1 '76 rent $77.64.
To view call 598-7979
david burr ltd.
655 Fort St.

3 SUITES IN OLDER HOUSE IN downtown area. 2 room suites with shared bathroom each $115 per month. 1 three-room suite with bath $145 per month, stove and fridge included, no pets, references required. Phone 477-3577 after 5 p.m.

CAIRN VILLA
713 Cairn Rd. Esquimalt, 1 bedroom apartment $186 per month, available 1st October, for viewing call Mrs. Wood at 383-3239.

NEWLY RENOVATED LARGE attractive 1-bedroom apartment. Third floor, view, Cherry Bank Hotel, $275 furnished. $225 unfurnished. References. Mr. Dickson or Mr. Bowman, 385-5380.

SELKIRK-GORGE WAterfront, charming, clean, 2-bed room suite with lovely waterview, in a quiet park-like surrounding. Adults. No pets. $240. 382-5240.

1-BEDROOM APARTMENT available November 1st, no children or pets. Rent $159.40. Apply the Royal Trust Company. 386-4311.

AVAILABLE OCTOBER 1, BACHelor suite. Quiet block in James Bay, $154.80. Sorry, no pets or children. Phone Resident Manager. 385-8081.

LARGE 2-BEDROOM SUITE. New carpet and drapes. Indoor pool, elevator, near shopping and bus line. $254 per month. Phone 384-3686.

SUNNY, FURNISHED SUITE OR office. Business person. Town area. References. $170 a month. 386-6829.

JAMES BAY AND ESQUIMALT areas, Oct. 1, bachelor and 1-bedroom suite. Sorry, no pets or children. Phone 382-9618.

$189.50 — TWO BEDROOM suite. Hardwood floors; available November 1st, 1239 Park Terrace, Esquimalt. 385-2925.

DELUXE 1-BEDROOM APARTment, available October 1., 386-9506.

1 BEDROOM APARTMENT FAIRfield area, $158. 383-6105 between 5 p.m. and 9 p.m.

2-BEDROOM APARTMENT, ESquimalt, $220,, Children accepted. 382-6333.

1 BEDROOM APARTMENT IN Sooke, $185 per month. Phone 642-3571.

NOVEMBER 1ST, ONE BEDroom with den, $220. 598-8346.

200 APARTMENTS TO RENT UNFURNISHED

SEASPRAY PROPERTIES LTD./REALTORS
727G Johnson Street

NOW RENTING
1253 ESQUIMALT RD.
1 BEDROOM $230
CHILDREN, SMALL PETS WELCOME

946 BALMORAL
DELUXE BACHELOR SUITES
Separate entrances. Rent includes all utilities plus covered parking.
FURNISHED $255 MO.

3 BR. NEAR NEW. CLOSE TO UVic and Hillside. $400 per mo. Incl. all utilities.
386-3124

NOW RENTING
REDWOOD PARK
157 Gorge Road East
(available November 1st)
One bedroom suites from $220.00
Two bedroom suites from $285.00
Featuring:
—Pool and Sauna
—Recreation room
—Underground parking
—Large suites with extra large, bright kitchens
—On the Gorge waterway.
For further informaiton call:
BROWN BROS. on BLANSHARD
385-8771 (anytime)

PARKSVILLE AND A COLORED TV
One of the most attractive new security apart. buildings and with possibly the largest suites on Vancouver Island. As an incentive all tenants signing 1-year lease before Nov. 1, and $100 will be given a $500 20" color TV as an added bonus! Don't hesitate phone our Manager Mr. Stark at 338-8578, 385-3769 or 248-5841 for more information.

MOLLET MANOR
A Government Rental Assistance Plan.
PEMBROKE PLACE
830 Pembroke
1 Br. $225; 2 Br. from $265—close to city centre. Adults only. No pets. 384-7337.
HARRISON HOUSE
Fort - Pandora area—1417 Harrison St. 1 Br.—$199; 2-Br.—$250.
McKENZIE MANOR
1010 McKenzie Ave.
1 Br. $220—2Br. $289
829 ADMIRALS
2-Br. $255. One child welcome
Kilmarnock Holdings Ltd. 595-2434

CHATEAU VICTORIA
VICTORIA'S Downtown "HOTEL" and APARTMENT complex.
740 Burdette 382-4221

GORDREAU
On Gorge Waterfront
Available immediately large 2-bedroom suites.
—swimming pool
—swirl pool
—sauna
—recreation room
For further information call:
BROWN BROS. ON BLANSHARD
385-8771 (anytime)

AVAILABLE NOVEMBER 1ST. ONE-BEDROOM SUITE, INCLUDING LIVING ROOM, DINING AREA, KITCHEN ETC. WALL-TO-WALL CARPETING. QUIET MODERN BUILDING WITH ELEVATOR. GOOD AREA. CLOSE TO BUSES. SORRY NO CHILDREN OR PETS. MIDDLE AGED TENANTS PREFERRED. PHONE 595-3403 BETWEEN 5 AND 9 P.M.

IN SOOKE
On the shores of Sooke basin, set on 2½ acres on landscaped property, are seven 4 plexes, featuring wall to wall carpet, coloured appliances, and firepace. All are two bedroom with extra large master bedroom. Also rec. room, laundry facilities and inside heated storage. To view phone 642-5525.

ADMIRALS SQUARE
1315 Esquimalt Rd. Conveniently located 2 bedroom suites available, ground floor commercial area presently consists of a pizza place, smoke shop, taxi stand with Butcher and Baker on the way. Close to transportation. $285 per month. Call 388-9311 or 388-5471.

MACAULAY EAST
948 ESQUIMALT RD.
Phone 382-5622
2 BR. FROM $300
3 BR. FROM $336
P. R. BROWN & SONS LTD.
762 Fort St, 385-3435

QUADRA WOODS APARTMENTS
Park like setting on 5 acres, 1 and 2 bedroom suites. Available October 1st. Adult oriented. For further information call. 384-5081.

THREE-BEDROOM TOWNhouses available, November 1st, Gordon Head area. Washer and dryer, children, no pets, $290 to $315. Applications taken between 9 a.m. and 3:30 p.m. except Wednesday and Thursday. 1780 Forest Road. 477-5422.

E. G. PRIOR APTS.
2622 Prior Street
Ph. 386-1018
1 and 2-bedroom suites available Immediate Occupancy.
P. R. BROWN and SONS LTD.
762 Fort St., phone 385-3435

ELDON PL.
Near Woodwards on bus line. Available Oct. 1st. 3 bedrooms $337. Pool, sauna, swirl pool. Mature adults only. No children or pets. References. 386-0614.

ONE BEDROOM APARTMENT available October 1st, Vic West area. $192.50, including heat, hot water, cablevision, fridge, stove, drapes, wall-to-wall supplied. 384-5320.

DOWNTOWN SIDNEY
Completely self-contained 1-bedroom apartment on Beacon Avenue. $150 per month includes heat and water. Available Oct. 1. 652-3627.

CAPSTAN COURT
Adult oriented building new 2 bedroom suites for rent, $275 and up. For appointment to view call 384-4732.

NICE SELF-CONTAINED APARTment in older home. Secluded back yard lawn, fruit trees and small fruits. Non-smokers. Available January or February, 1977. Victoria Press Box 412.

WATERFRONT
Cordova Bay, 4-bedroom or 3 plus den. Main Suite duplex on Sandy Beach. 2 sundecks, garage, utility room, family or students, $475. 658-5702 after 4 p.m.

DELUXE 2 BEDROOM CORNER suite on top floor condominium, available immediately, $335. No pets. One child welcome. G and O Holdings. 598-1624.

MIDDLE AGED OR RETIRED lady for one-bedroom apartment near park and sea. Fireplace. References. Rent, $150. 383-6160.

2-BEDROOM APARTMENT, Gorge View. Swimming pool, workshop. $194.50. Available now. 382-6875.

TO RENT IMMEDIATELY, bachelor apartment, James Bay area. Modern quiet building. Phone 384-7627.

NOV. 1—2-BEDROOM DELUXE condominium, 7 appliances, closet galore, near ocean and park. Mature adults $320 a month. 595-3556.

DELUXE ONE BEDROOM AND den, includes water and heat and sauna, $310. 1680 Poplar, phone evenings 386-1001.

2-BEDROOM DUPLEX COTtage, $245, includes utilities, adults only. 479-8112.

TWO BEDROOM SUITE, fridge, stove, heat, water, $195. After 4:30, call 384-3461.

PANORAMIC VIEW, 2 BEDrooms, 1½ bath condominium, corner suite, $325. 382-8231.

COOK ST. 1-BEDROOM SUITE, elevator. Older adults preferred. $155. 592-3668.

200 APARTMENTS TO RENT UNFURNISHED

"NOW RENTING"
MANCHESTER COURT
565 MANCHESTER ROAD
(One block north of 500 block) Gorge Road East)
ONE BEDROOM SUITES from $215.00
TWO BEDROOM SUITES from $275.00
AVAILABLE OCTOBER 1, 1976.
Featuring:
—EXTRA LARGE BRIGHT SUITES
—BUILT-IN DISHWASHER IN ALL TWO-BEDROOM SUITES
—WALL-TO-WALL CARPETING
—DELUXE KITCHENS
—LARGE WALK IN CLOSETS
—EXTRA LARGE BALCONIES
For further informaiton call:
BROWN BROS. on BLANSHARD
385-8771 (anytime)

PARKSVILLE NOW RENTING DELUXE
CHENEY LANE APTS.
155 CHENEY LANE
—1 Bedroom
—1 Bedroom and Den
—2 Bedrooms
—2 Bedrooms and Den
Elevator, laundry, cable TV, controlled entrance, drapes, w-w carpet.
Please call Resident Managers Mr. and Mrs. Stewart 248-5431

VACANCIES
Hundreds of Vacancies Monthly Western Canada's Largest Most Experienced Rental Agencies Member of BBB. Small fee.
1 $171—Bach. Esq. Mature.
2 $176—1 Br. Esq. Oct.
3 $183—1 Br. Child. Oct.
4 $156—Bach. T-house. Oct.
5 $195—Br. 4 plex. Child. Oct.
6 $195—1 Br. Child. Pet. Oct.
7 $202—1 Br. Waterfront view.
8 $185—2 Br. Mature couple. Oct.
9 $214—2 Br. Fairfield area.
10 $225—2 Br. 4 plex. couple
11 $244—2 Br. Townhouse. Oct.
12 $275—3 Br. Semi-furn. house.
13 $175—3 Br. Mobile home. Sooke
14 $308—3 Br. new T-house. Child
HOMEHUNTERS
OPEN 7 DAYS A WEEK
1394 Hillside Ave. 598-5101
GARDEN CITY PROPERTY MANAGEMENT LTD.

3 BEDROOM TOWNHOUSES
$380-$405
JAMES BAY
Quality throughout, these brand new townhomes. Stove, fridge, sundrapes and wall to wall carpets are included. For any further information call:
KEN WRIGHT 598-2183
WESTMONT REALTY LTD.
920 Hillside
386-6796

WINDSOR COURT
1 BEDROOM, $230-$245
2 BEDROOM, $290-$310
Facilities include: sauna, whirlpool, 50' swimming pool, squash court and tennis court. For appointment please call:
Mrs. Atkinson, 384-1992
Hr. Hand, 383-5059
Sory no children or pets.

55 BAY ST.
Victoria's newest apartment block, overlooking Victoria West Park, City and Ocean Views. Beautiful large, fully carpeted suites. 1's, 2's, 2 bedroom plus den. Please call 383-5968. Sorry, no children or pets.

CLEAN AND BRIGHT. SELF-contained, one bedroom. Kitchenette with eating area. Large living room with fireplace and bay windows. Bathroom off bedroom. Lots of cupboard space. Wall-to-wall carpets. Adult building close to city centre on Empress Avenue. $285. Call 383-0640.

BRAND NEW DELUXE 1 ($220-$230) and 2 ($290-$300) bedroom view suites on Midgard, off Shelbourne. Covered parking available. Adult oriented. November 1 occupancy. Jack Henderson — Henderson Realty. Call 385-9741 or 652-3157.

RECENTLY RENOVATED 5-plex on May 1st in Fairfield, available for immediate occupancy, new wall to wall carpet, stoves, fridges. Has fireplace $295 a month. For appointment to view. Call Diversified Holdings Ltd. at 388-9181.

IMMEDIATE OCCUPANCY. Studios, $230-$265. 1 bedrooms $270-$300. Fabulous view, pool, sauna, swirl pool and covered parking. 647 Michigan St., 382-8231, 2-9 daily, 1-6 weekends.

AVAILABLE IMMEDIATELY. Brand new 2-bedroom apartment, $300. 1537 Morrison Street. Sorry, no children or pets. For appointment to view, phone 385-0991 or 598-6711, or evenings, 383-0302.

AVAILABLE OCTOBER 1st. Lovely 1 bedroom apartment on top floor of new building, no children or pets, suit older couple, rent $240. 385-0991 or 383-0302.

2-BEDROOM SUITE, CLOSE TO town and bus line. Sorry, no children or pets. Damage deposit required. University students considered. 382-5872.

BACHELOR UNIT, LIVING room with new W-W carpet and redecorated throughout. Extra large kitchen and dining area. Colwood $200. Western Homes Ltd. 386-3494.

McKENZIE WOOD
1002 McKenzie Ave.
1 1-bedrm. new bld. Treed setting. Close to University. $217. 479-8812 or 479-6724.

TWO BEDROOM APARTMENT in four-plex, wall to wall, fridge and stove, available Oct. 1 $201.83 per month. Phone 385-5090 after 4 p.m.

OVERLOOKING WEST BAY Marina 1 bedroom from $210, includes heat and cable. Sorry no children or pets. Please call from 12 noon to 7 p.m. 386-9826.

AVAILABLE IMMEDIATELY, 2-bedroom apartment, close to shopping and university. Children welcome. $275 per month. 477-1917.

UNIVERSITY PARK TERRACE, one-bedroom condominium, available October 1st, $275. 479-5848 or 598-4292.

ESQUIMALT AVAILABLE OCtober 1, 1 bedroom suite, $210. Phone 386-6474 between 9 and 4 Monday through Friday.

3-BEDROOM PENTHOUSE, 2-bedroom apartment. Close to shopping plaza, Esquimalt. Adults only. No pets. 382-2221.

1-BEDROOM SUITE AVAILABLE Oct. 1st. No children or pets. 384-0321, 9 to 4.

LARGE 1 BEDROOM BASEMENT suite, unfurnished, $175 month including utilities, 2923 Quadra. 382-0140.

OCTOBER 1ST 1-BEDROOM IN new home, $210 including utilities. 479-2216.

OCT. 1 TWO-BEDROOM SUITE, responsible adult couple, no children, $240. 382-9318, after 5 p.m.

BACHELOR ARTIST APARTment in newly renovated historic James Bay house. $225. 386-8633.

OCT. 1, 2 BEDROOMS, 19TH floor, near ocean and park, extras included, $365. 384-2927.

Royal Scott Inn, 425 Quebec, 385-3543 has suites fro m$250 month.

1-BEDROOM BASEMENT SUITE, fridge and stove included. $200 month. 479-3634.

LOVELY, MODERN, LARGE 2 bedroom. Balcony. No pets. 386-9726, 592-7678

ONE BEDROOM CONDOMINIUM, Esquimalt area. 656-4875.

201 APARTMENTS TO RENT FURNISHED

PENTHOUSE MANOR HOTEL
2930 Washington 388-7818
New ultra modern deluxe bdrm. and bachelor apartments. Beautifully furnished, Situated in quiet location overlooking Gorge waterways, close to bus service. Includes color TV, telephone, dishwasher, laundromat, sauna and swirl pool. Maid service. No pets. Rent by day, week or month.

Roomy Deluxe Suites By Week or Month
Queen size beds, colour cablevision, coin laundry. Available immediately.
MODERATE RATES
DAFFODIL INN
680 GARBALLY ROAD
386-8351

DAILY — WEEKLY MONTHLY
Adjacent to Inner Harbour and Parl. Bldgs., indoor pool, sauna, coin laundry. Fully furnished 1 bedroom suite from $250 month. Linens, dishes, Color TV available.
ROYAL SCOT INN
426 QUEBEC ST. PH. 385-3543

DE LUXE ACCOMMODATION. Furnished bachelor, 1 and 2-bedroom suites available from Sept. 15. Maid service, answering service, indoor heated pool, saunas, coffee shop, dining room, laundry, colored cable TV. "No pets." Coachman Inn, 229 Gorge Rd. E. Phone 388-6611.

DE LUXE ACCOMMODATION. Furnished bachelor and 1-bedroom suites available from September 15. Colored TV, dining room, laundry, indoor pool, hydro pool, saunas, lounge, maid service, answering service. No pets. Canterbury Inn, 310 Gorge Road. Phone 382-2151.

SUNNY 1-BEDROOM APARTment, completely furnished, walking distance to downtown, available October 1st to February, Suitable for older couple or single older lady, non-drinker, non-smoker, no pets. $200 per month, 592-7301 or 592-3509.

LARGE 4½-ROOM APT. (VIEW), nicely furnished with main furniture, Including heat, hot water, wall-to-wall carpet, 4-pce. bath, cable, parking for 1 car. $207. Mature couple. Available now. (Also 3½-room 1-bedroom, $176.95.) Dickie Agencies Ltd., 919 Fort, 382-4312.

MAPLE LEAF INN
120 Gorge Road East, 388-9901. One bedroom and kitchenette, combination tub, shower, direct dial telephone, color cablevision, laundromat, sauna, maid service weekly. Rent monthly, weekly. No pets.

DELUXE ACCOMMODATION
Furnished 1-bedroom suite at special rates. indoor pool, sauna, dydro pool, laundry. Colored TV available. With or without maid service. No pets. Oxford Tower Inn, 133 Gorge Road East, phone 388-6431.

DELUXE ACCOMMODATION across from Woodwards shopping centre. Quiet, surroundings off Douglas, kitchenette optional, off season rates. Daily, Weekly or monthly rates, Mayfair Motel. 388-7337.

LARGE 1 BEDROOM SUITES, completely furnished, plus kitchen, weekly maid service. Everything included, $75 a week, or $220 a month. Suitable for up to 3 people at a slightly extra cost. In one mile circle, 384-5122.

VIEW ROYAL: STUDENTS suites, near University bus. $99 includes all utilities also 1 bedroom duplex cottage, $225. Adults only. 479-8112.

MODERN, CLOSE TN ACCOMMOdation, everything supplied, monthly off-season rates, indoor pool and sauna. parking. Queen Victoria Inn, 386-1312.

DE LUXE ACCOMMODATION
Large completely furnished bachelor suite, 2 quiet responsible adults. From $70 per week. Scotsman Motel, 490 Gorge Rd. East.

$125. BURNSIDE-DUPPLIN, MAture man only, available October 4th, 2 rooms and bath in private home, private entrance, no drinking. 382-2536.

THUNDERBIRD MOTEL, ADJAcent Beacon Hill Park, stores and downtown. Available October 1. 384-0632, 386-2812.

1 BEDROOM SUITE FOR RENT, fully furnished, utilities and cable included in a four plex, $200. 385-4231.

1-BEDROOM PARTLY-FURnished basement suite, near university and good bus, references, $225, 477-0497.

BACHELOR SUITE, SHARED bathroom, for single retired gentleman only. Non-smoker, 386-9112, 10-noon.

3 ROOMS FULLY CONTAINED $50 weekly, City Centre; also housekeeping rooms. Days only. 382-1825.

$295. LUXURY 1 BEDROOM, fantastic view, includes heat, covered parking, pool, swirl. Phone 382-8231 from 2-8.

NICE CLEAN 1-BEDROOM SUITE for rent, sorry no pets. For further information please caLL Cherry Bend Motel. 658-5611.

MODERN TWO BEDROOM suite, near university, $285. Nonsmokers. 477-2101.

JAMES BAY 1 BEDROOM, $175 incudes all utilities, October to April only. 479-8112.

FURNISHED APARTMENT TO rent. Colour TV, and utilities also. 478-3443.

COSY COTTAGE, WITH FIREplace, also modern bungalow, no pets. Malahat Bungalows, 478-3011.

GIRL IN 20'S TO SHARE HOUSE, Oak Bay. 592-0872.

1-BEDROOM SUITE FOR RENT, in Fairfield, rent $143. 598-6641.

202 APARTMENT FURNITURE TO RENT

STANDARD FURNITURE
Three Rooms from
$40 per month
Immediate Delivery
382-5111

203 APARTMENTS WANTED

SINGLE AND MATURE MALE IN 30's, responsible and tidy, recently arrived in Victoria for managerial position, urgently requires bachelor or 1-bedroom furnished apartment, adjacent to downtown business area. Also possibly interested in sharing established home with one other. Call Mr. Davies, 382-5443 or 384-4136.

NEWLY MARRIED WORKING couple looking for spacious 1 or 2 bedroom apartment or duplex. Would like carpeting and drapes, furnished or unfurnished, up to $225 per month. Prefer greater Victoria location. Phone 598-5489.

RESPONSIBLE MATURE COUple, husband tradesman, wish unfurnished large suite, duplex or ? Will decorate etc. Care and maintenance guaranteed. References. 385-5305.

QUIET YOUNG WORKING COUple, with well behaved dog, require accommodation, excellent references, maximum $200. 383-4288 after 5:00.

YOUNG COUPLE, 1 STUDENT, 1 working, need a two-bedroom apartment by November 1st for under $200. No children, no pets. Please call 384-3314 after 5 p.m.

YOUNG GARDENER, WIFE AND siamese cat, would like bright sunny suite in older Fairfield house. About $150. Please call Gina at 383-3706.

WANTED BY NOV. 1, REASONable sized and priced apartment for working woman and 3 cats. References, 595-4060 or 592-2562, Diana.

25 YEAR OLD WORKING LADY would like 1 or 2 bedroom apartment, house, duplex, or whatever, preferrably with fireplace and reasonable rent. 595-2749 or 386-9715.

RESPONSIBLE WORKING COUPLE in desperate need of one bedroom apartment, October 1. 598-8395, $150.

YOUNG LADY REQUIRES 1 bedroom apartment, duplex or house. 8-4, 387-5975, 4:30-11, 598-8464.

GENTLEMAN REQUIRES 1 BEDroom apartment, Sidney area. 656-1176, room 258, evenings.

3-BEDROOM HOUSE OR APARTment, lawn and flower beds to care, exchange for rent. 384-1941.

204 SHARE ACCOMMODATION

WILLING TO SHARE 2-BEDroom house with other mellow person, $125 per month. Denis, 592-7332.

204 SHARE ACCOMMODATION

ON THE BEACH, CORDOVA Bay. Would like one person to share 2-bedroom house. Fireplace, furnished. Prefer non-smoker, $170. 658-8849.

WANT 1 RESPONSIBLE FEMALE to share furnished upper duplex with same Oak Bay area, huge sundeck, rent $125 plus Hydro. 598-7655.

MAN, EARLY 30'S, WOULD LIKE to share beautiful character home in Fairfield with same. Rent $160-$140 per month. Available October 1. 385-9660, after 4:30.

YOUNG PERSON TO SHARE 2-bedroom log house. Waterfront lot, workshop, fireplace, ocean view. $160 includes utilities. 10-12 a.m. 474-1482.

YOUNG LADY IN EARLY 20S TO share 2 bedroom apartment in Esquimalt. Reasonable rent in exchange for light housekeeping duties. 388-5862, after 5 p.m.

AVAILABLE OCTOBER 1, ROOM $125. See Jim at 3152 Mars before 12 noon.

WANT ONE OTHER PERSON TO share 2-bedroom apartment. 383-8561 or 598-7480.

ROOM AVAILABLE IN CO-OP house, $127 a month. Prefer young working man. Call 382-1850 after 5.

STILL LOOKING TO SHARE house. $125. 385-1211, Jason.

206 DUPLEXES TO RENT

3 BR, 2 Bath
$380
Immediate occupancy available, brand new duplex style townhouses, wall-to-wall carpet, appliances, up to 1900 sq. ft. of quality living. Children and small animals welcome. Large park across road. In city. 652-5678, 652-3229, 386-9270 (ans. service).

-BEDROOM UNIT WITH LARGE storage basement in side by side duplex with fantastic lake view. Near beach and stores. Stove and fridge. Beautiful Shawnigan Lake. One child and one small pet welcome. $295 p.m., available immediately. Call J. Ettema 743-5311 or 743-2607 Collect, anytime. Shawnigan Realty Ltd.

JUBILEE AREA — $324
3 bdrm, s-s with full basement available October 1st.

2726 PRIOR ST. — $249
2 bedroom upper duplex available Oct. 1. References required. Western Homes Ltd. 386-3498.

UNIQUE OPPORTUNITY — side-by side, Oak Bay, quiet hill top, beautiful landscaping, 2 bedrooms and den, new carpeting and paint, fireplace, stove and refrigerator, available end September. No children or pets, references required. $400. Evening 592-4634.

SOOKE
$200 PER MONTH
2 bedroom, children okay. Fridge, stove, heat and water supplied. Also, 2-bedroom units in town. Phone 642-3829.

NEW 1400 SQ. FT. DUPLEX IN Colwood, large living room with fireplace, dining room, kitchen with deluxe cabinets, 3 bedrooms, 1½ baths, large foyer, close to schools. Quiet residential area. References, $425 month. 478-1259.

AVAILABLE OCTOBER 1, YEAR old deluxe upper duplex, 3 bedrooms, 1½ baths, includes spacious kitchen, slate fireplace, new fridge, stove, washer, dryer, some drapes. Sundeck, wall to wall. $395. No pets. 388-9892.

4 BEDROOM DUPLEX, AVAILable immediately. Double plumbing, 2 fireplaces, utility room, carport, sundeck, large yard and other extras, $395. Phone 479-6815 after 6 p.m. or weekends.

CHARACTER DUPLEX
3 bedroom, large living room, fireplace, wall-to-wall, separate dining room, large yard, 3-car parking, Esquimalt, $395. 386-7001 or 386-8563.

AVAILABLE IMMEDIATELY, Colwood, side-by-side. 2 large bedrooms, no basement, wall-to-wall, electric heat, laundry and storage area. Fenced yard, $300 month. 386-9615 or 385-7740.

NEW 1 BEDRM. SUITE, BOTTOM of new Duplex. Washer, dryer, stove and fridge. $275 p.m. including heat and power. NO DOGS. 422 Wilson St. WESTGATE Rlty. 388-9941 or 479-5910.

OLDER CHARACTER UP AND down, newly decorated, Vic West area, 1-2 bedroom, 1-3 bedroom $325 each includes heat and water available immediately. 658-5702.

COOK ST. ACROSS FROM BEAcon Hill Park, large 2-bedroom suite, 1½ baths, main floor, $300 a month includes heat. References required. 384-7283 or 477-9348.

LOWER 2-BEDROOM DUPLEX in Fairfield, newly decorated, heat, hydro included, $345 per month. 598-1727.

AVAILABLE IMMEDIATELY, JUbilee area, spacious 2 bedroom character suite, $325. 592-1924, 592-3942.

LOWER DUPLEX, 3 BEDROOMS, water, stove, fridge, included. $225 month. Chidren welcome. Available Oct. 1st. 477-0820, 385-2665.

SIDE DUPLEX, 3-BEDROOM, wall to wall carpet, near school and shopping centre. Rent negotiable. 479-9725.

LARGE 3-BEDROOM, WALL TO wall carpeting, fridge and stove, sundeck and carport, full basement, $390 a month. 478-8653.

2-BEDROOM SUITE, IN SIDE-BY-side triplex, situated on 2 acres, 5994 W. Saanich Rd., 6 p.m. Sept. 29. $160 per month.

EXECUTIVE BRAND NEW 2-bedroom, large living room with fireplace, wall-wall carpeting, near University, $295, Phone 592-1389.

2-BEDROOM DUPLEX, STOVE, fridge, carpets, drapes, heat supplied, $285, 477-8522.

JAMES BAY 2 BEDROOMS, wall to wall, drapes, $250. Young people preferred. 384-6894.

1-BEDROOM SELF-CONTAINED duplex, private entrance, patio, $250. 478-7549.

HAZELWOOD AVAILABLE OCT. 1, 2 bedroom, side by side, full basement, no pets. $220. 477-4925.

210 HOUSES TO RENT UNFURNISHED

$275.00 302-1235 JOHNSON ST., new 2-bdrm. condominium, w-w carpeting, stove, fridge, undercover parking. Available immediately.

$450.00 401-280 DOUGLAS ST., deluxe 2-bdrm. condominium, located next to Beacon Hill Park, beautifully decorated, all major appliances. Available immediately.

$375.00 307-1124 ESQUIMALT RD., 2-bdrm. condominium, w-w carpeting, children welcome. Available immediately.

For further information call:
BROWN BROS. on BLANSHARD
385-8771 (anytime)

AVAILABLE IMMEDIATELY
1. Bungalow — 2 bedrms. on main plus two bedrms. in basement. Large rms. double plumbing. Rent $388.
2. Spacious 2-bedrm. suite of a duplex. Extra room in basement. Wall-to-wall, range and fridge, $375. Gorge area. Available Oct. 1.
Phone 386-7521 Boorman Investment Co., Ltd. 1111 Government Street.

12 ACRES
Nice 3-bedroom home off W. Saanich Rd. with full basement, $600.00 per month firm. 6½ mile circle. Call: GLENN NICHOLLS, 598-7689 or 592-2431, Lansdowne Properties.

3- OR 4-BEDROOM HOME, close to schools, Simpsons-Sears, Jubilee Hospital, Haultain bus. Wall-wall carpet, new stove and fridge, all utilities included, children and pets welcome: $375 per month. Available immediately. 595-8185.

MODERN 3-BEDROOM HOUSE, on O'Connell Place, 2 baths, fully finished basement. Rentable suite in basement. $450 month. Available Oct. 1st. 477-0820.

SIDNEY, AVAILABLE NOW, 2-year-old 4-bedroom family home, close to schools, shopping, etc. Rent $350 per month. Call 658-8945.

COOK STREET, 2-BEDROOM, basement house, fireplace, $350. 386-3816, 384-4013.

LAKE HILL, 2 BEDROOM, NO basement, references required, $340, October 1st. 479-7790.

3 BEDROOM HOUSE FOR RENT, full basement and fireplace. Short term lease. $400. 595-5313.

NEW 3-BEDROOM HOME ON Shawnigan Lake, $295 month. References, please. 477-9173.

UNFURNISHED COTTAGE, MILL Bay seafront. References. No pets. 743-2093.

210 HOUSES TO RENT UNFURNISHED

TOWNHOUSE
1400 square feet of luxurious townhouse living for $375 per month. Children and small pets welcome. Fridge and stove included. Call Barrie Hamilton at 386-3128 or 478-9807
CENTURY 21
J. D. BOSDET LTD.
120-727 Johnson Street, Victoria, B.C.

3 BR, 2 Bath
$380
Immediate occupancy available, brand new duplex style, strata-title to townhouses, wall to wall carpet, appliances, up to 1900 sq. ft. of quality living. Children and small animals welcome. Large park across road. In city. 652-5678, 652-3229, 386-9270 (ans. service)

TOWNHOUSE
4061 LARCHWOOD
3-BEDROOM, 1½ bathroom, full basement, oil heat, drapes, range, fridge, washer and dryer and fireplace. Rent $375. Manager 477-3481 or 385-2458. Byron Price and Associates Ltd.

ESQUIMALT. AVAILABLE OCtober 1. Modernized, full basement, 2-bedroom home. Second house from sea. Hardwood floors, fireplace, stove, fridge, double plumbing. No pets. Phone weekends and after 6 p.m. weekdays, 384-4695.

BROADMEAD
Charming executive home, post and beam living room with high brick fireplace and plank flooring, 4 bedroom, 2½ baths, panelled den, rent $535. Available now to lease. To view phone the Royal Trust Company, 388-4311.

OAK BAY BORDER
3 bedroom, spotless carpeted, fireplace, large sundeck with fenced yard and fruit trees. Rented basement suite allows lower rent. View by appointment, 383-8340, 382-3721, 388-6454.

AVAILABLE NOVEMBER 1ST 1 year old deluxe house, 2 bedrooms, include spacious kitchen new fridge, stove, some drapes, sundeck, wall to wall carpet, no pets. 1 or 2 children welcome $375 a month. 384-3721 after 5:30, 384-7641.

CLOSE TO TOWN. TWO BEDrooms on main floor with storage and laundry facilities in basement. Fireplace, dining room, no pets. References please. $400 per month. 595-8676.

AVAILABLE IMMEDIATELY, two bedroom, full basement, fireplace, fridge and stove, washer and dryer, $300 per month. For further information call 384-2670 after 5 p.m.

EAST SOOKE SMALL FARM overlooking harbor, 4-bedroom, 2-bathroom, sundeck, fireplace, carpeted, washer-dryer, stove; small barn, fenced. For sale $90,000. For rent $400 per month. 478-1369.

CHARMING 3 POSSIBLY 4 BEDroom farm house on 5½ acres in Metchosin. Room to board horses. Asking $425 per month. Available Oct. 15. Call 598-5287 between 7 and 8 a.m. or p.m. Mon. thru Fri.

LOVELY THREE-BEDROOM MObile home in Langford, partially furnished, including washer and dryer. Special rates to senior citizens or semi-retired. 478-5637 after 5 or weekends.

SALT SPRING, NEW 3-BEDROOM home, living room with fireplace, family room, 2 sun porches, large utility room, on large lot with beautiful view of Burgoyne Valley. $375. 112-653-4237.

RUSTIC LOG HOME, 2 BEDrooms down, 2 bedrooms up, on 1.76 acres. Schools and shopping close by. Country living for $375, monthly. Contact Gail Jenkins at 478-5561 or 478-6458.

COLWOOD., FARGO PLACE AND Scafe Road. Modern 3-bedroom homes. En suite, wall to wall. $365 and $375. Also, 2-bedroom basement home, $300. Wilson's Rental Management, 382-3941.

3-BEDROOM TOWNHOUSE, wall-to-wall, 4 appliances, no children, no pets, available now. Phone Royal Trust Company, 388-4311.

TWO-BEDROOM HOME IN THE Gorge area, children welcome, rent $350 per month, available October 1, apply the Royal Trust Company, 388-4311.

3 OR 4-BEDROOM HOME, REC., drive-in garage. Stove and fridge, Lake Hill district. Available immediately or Nov. 1st, references, $475. 656-1500.

GORDON HEAD
Three bedroom townhouse, 1½ bathrooms, fireplace, basement area. Fridge and range. Indoor pool and sauna. $395. 477-8956.

NEWLY REDONE 3-BEDROOM, full basement, W-W, stove and fridge, no dogs. References. $375. 388-5359 after 5 p.m. Available October 1st.

3 BEDROOM PANABODE fridge, stove, drapes. On 2 acres in Metchosin. $475 monthly, available Nvember 1. Phone 478-9201, evenings.

FOR NOV. 1ST, 3-BEDROOM townhouse, Gordon Head. DR, LR with fireplace, W-W carpet, full basement, private fenced yard. No pets. $350. 598-5272.

BRENTWOOD—TWO BEDROOM, stove, fridge, fireplace, garage, rec room in full basement, large fenced lot, redecorated, $350, or sell for $58,900. Phone 642-3801.

IMMACULATE 3 BEDROOM home, lovely kitchen, wall to wall, dining room, workshop, big yard. Near Shelbourne Plaza, $425 a month. 477-8754.

OCT. 1. SPOTLESS 2 BDRM. house. Glanford Area. Stove, fridge, drapes, w-w. Ref. required. No children or pets. $350.00. 383-3669 after 5

COLWOOD 4 BEDROOM, 3 bathroom, fridge, stove, dishwasher, carpet throughout, on nice sized lot. $425 per month. 478-1561 after 5:00 p.m.

SOOKE, IMMACULATE 12X52 Mobile Home, $185, includes pad rental, Prefer retired couple or couple with 1 child. No pets. 642-4139.

FARM, SIDNEY, 8 ACRES, 2 bedroom house, animal barns, etc. Available immediately. $400 per month. Phone 479-3557.

ESQUIMALT $350.00
3 bedroom no basement available immediately. Western Homes Ltd. 386-3498.

3 BEDROOM BUNGALOW, FIREplace, drive-in garage, big yard, close to Sears, vacant Oct. 1, $375. (1556 Hillside). Phone 598-8112.

UNFURNISHED 3-BEDROOM house, dining room, fireplace, full basement, Lansdowne School area. Phone 595-4211 between 9-5:00 Mon. - Fri.

NICE TWO BEDROOM ON CLOvelly, $375 month. References required. Available October 1. 385-2140.

ESQUIMALT — TOWNHOUSE 3 bedrooms, appliances, balcony, available now, $275 per month. 652-4159.

CABINS AT SOOKE, PARTIALLY furnished, all amenities, $150. Phone 478-1983.

GLANFORD, MODERN THREE-bedroom basement home. Fridge and range. $375. 477-8956.

3 BEDROOMS, $380. SHELbourne plaza area. No pets. 477-4426, 477-4765.

FOR LEASE, LARGE 3 BEDroom home, $350, or five bedroom on 5 acres, $525. 652-2736.

3-BEDROOM, WALL-WALL, fridge stove, dishwasher, $335, October 1st. 477-5219. References.

3-BEDROOM HOME IN GLANford area, full basement with extra bedroom or office, $450 per month. No pets, 470-9407, 479-2703.

GRACIOUS BEACH DRIVE home, 9 rooms, 4 bedrooms, $500 monthly. Available October 18th. Phone 592-3184.

SOOKE, 2-BEDROOM HOME with basement and range, $350 per month. 642-5655.

AVAILABLE OCTOBER 1ST. Two-bedroom house with fireplace, $270 per month, 479-1353.

SALT SPRING 1-BEDROOM COTtage, complete seclusion, $175. 112-653-4237.

SIDNEY, MODERN FOUR BEDroom, dishwasher, fenced, $400. 652-1385, 656-4212.

211 HOUSES TO RENT FURNISHED

SOUTH FAIRFIELD PARTIALLY furnished 3-bedroom character home, November 1 to May 1. Quiet street, 3 blocks to park and beach, sauna and workshop, Responsible couples or families with references. $395. 383-7266.

211 HOUSES TO RENT FURNISHED

SOOKE, 3 BEDROOMS, 2 bathrooms, No pets. Available October 1. References. 642-5324.

WANTED: HOUSE-CABIN OUTskirts of Victoria, willing to caretake. Rent negotiable. Please reply Box 352 Nanaimo.

ONE-BEDROOM CABIN, $140 month. One-bedroom suite, $150 month, Sea frontage. Adults, no pets. 478-3323.

212 HOUSES WANTED TO RENT

VERY RESPONSIBLE COUPLE with no children or pets wish old house with sunny rooms and garden, in Fairfield, Oak Bay or close to Camosun College. Will pay up to $300. Will consider lease. References. 385-3830.

RESPONSIBLE MARRIED COUple with well-behaved cats would like 2 bedroom house, Victoria-Brentwood-Sidney area. Good references. $250 range. 656-5743.

FOR NOVEMBER OR DEcember, young couple and two children, need 2- or 3-bedroom house or duplex, in the Fairfield area, good references. 382-0193.

CAREFUL COUPLE, ONE CHILD, require pleasant home, nice surroundings. Willing to purchase with $3,000 down or so. References. 477-0028.

MARRIED COUPLE REQUIRE quiet 1-bedroom apartment. Centrally located. For November 1. No children or pets. Call 388-4591. References.

CLEAN RESPONSIBLE MOTHER, 3 children, require house. Simosons-Sears or Fairfield area preferred. References. 595-8695 all day Sundays and evenings.

4-BEDROOM OLDER HOUSE OPtion of buying in 3 years. Rent $250 range. Phone 384-5959 after 4 p.m.

215 HALLS, WAREHOUSES, STORES and OFFICES TO RENT

SEASPRAY PROPERTIES LTD./REALTORS
727 GJohnson St.
NOW LEASING OFFICE SPACE
BETHANY CT. — $5 sq. ft. deluxe accommodation.
QUADRA CENTRE — The best in town, limited space available.
ESQUIMALT — small offices from 434 sq. ft.
RETAIL SPACE
FORT ST. — 1000 sq. ft.
HILLSIDE — 1 only, 1100 sq. ft.
ESQUIMALT — 1200 sq. ft. in busy mall.
WAREHOUSE
CECELIA — 6600 sq. ft.
For Further Information Contact
386-3124 R. D. LAW 478-9474
386-3124 J. COLWELL 479-4670

CLOVER-DALE PLAZA
Now Leasing!
Excellent air conditioned office space suitable for dentists, doctors, engineers, professionals, real estate. Superbly located at 1001 Cloverdale. Ample parking.
GEORGE HESS
385-7761 24 hrs.
D. F. HANLEY AGENCIES LTD.

Park Pacific
PROFESSIONAL OFFICE SPACE available in new five-story concrete, fully air-conditioned and carpeted building on Quadra St. near McKenzie Avenue with ample on-site parking. Architect-designed interior layout and decor. WILL CONSTRUCT INTERIOR INTERIOR PARTITIONING TO SUIT TENANT.
Park Pacific Apartments Ltd.
388-5491

PRIME OFFICE SPACE
Situated on the corner of Hillside and Wark between Quadra and Blanshard. This space is brand new and situated close to town but far enough that there is lots of parking. The building has air conditioning, elevator, janitorial services, electricity included in the negotiable rents. For further information call:
WILF GEE 477-5550
WESTMONT REALTY LTD.
920 Hillside
386-6796

FOR LEASE
1,200 sq. ft. warehouse-office in Town and Country district.

Office to share, including phone, telephone answering and private office, $150.
Keating Investments Ltd.
386-2910 656-3233

NOW LEASING OFFICES AND STORES
We have a wide range of listings available in all types of buildings. Space can be designed to your requirements.
IF WE HAVEN'T GOT IT WE'LL FIND IT!
AT NO EXPENSE TO YOU
Richard Talbot or Herb Smith
Anglo Canadian Management Ltd.
200-764 Yates Street 386-8855

PROFESSIONAL OFFICES CENTRE OF TOWN
of the highest calibre. Reception area, 5 panelled offices, an accounts department, 6 secretaries stations, room for expansion. Approximately 2,400 square feet. Office designed by a leading architect. Available on a 7-year lease at substantially below current finished office rates.
FOR APPOINTMENT TO VIEW
Phone MR. ELSE
386-1465
Phone MR. ELSE 386-1465

OFFICE, WAREHOUSE COMBINATION TOTALLING 2,300 SQ. FT. RENTING NOW INCLUDING HEAT AND LIGHT. WAREHOUSE HAS LARGE OVERHEAD DOOR AND HIGH CEILING. ADDITIONAL INFORMATION FROM MR. ANERSON AT 382-2721 OR 477-4985.

PROFESSIONAL OR COMMERCIAL OFFICE
969 sq. ft. office in brand new building. Separate outside entrance, private bathroom. Heating and air-conditioning included. $605. per month. Call 385-7721 or 595-4273.
WESTALL MANAGEMENT LTD.

HALLS FOR RENT
BINGOS, PARTIES, MEETINGS, ETC.
QUADRA RECREATION SOCIETY
852 MASON ST.
PHONE 386-0723 OR 479-7091

NEW WAREHOUSE FOR LEASE OR SALE
One block off Douglas Street. Areas available 2500, 3000 or 4500 sq. ft. Sprinklered, automatic levellers. For further details call: JACK MEARS 598-3321.

WAREHOUSE, 500 SQ. FT. WITH 3' access door at 535 Princess St. Unheated, dry, storage area with wooden floor, ground level $100 per month. Please call 384-0731 between 7 a.m. and 5 p.m., Smith Bros., 632 Pembroke St. or in evenings call 592-7510 or 477-3909.

ATTENTION CONTRACTORS
Downtown location, over 1700 sq. ft. commercial shop and office and approx. 4000 sq. ft. fenced parking and storage lot. Western Homes Ltd., 386-3498.

DOWNTOWN OFFICES FOR business and professional use, competitive rates apply the Royal Trust Company, 388-4311.

APPROXIMATELY 1600 SQ. FT. of warehouse space in downtown Victoria. Phone 388-9181.

215 HALLS, WAREHOUSES, STORES and OFFICES TO RENT

FOR RENT
Large area with approx. 11,000 sq. ft. fully fenced and with office, available immediately. 200' of frontage on Burnside Ave. For further details please call Mr. Anderson at 382-2721 or 477-4985.

PRIME OFFICE SPACE, DOWNtown core, walking distance to all banking facilities and legal firms, a quality heritage building in the heart of Bastion Square, most realistic rates are offered, occupancy October 1st. For information call 383-6514.

SHARE THE PIE!
Our new office too big and we want to rent a few small offices to serious business and professional people who want to save money. $125 net monthly including reception hall, no lease to sign, ample parking. 386-8781.

FOR LEASE: WAREHOUSE building, 531 David St., 5,000 sq. ft. Warehouse clear span, 16 ft. ceilings, 2 overhead doors, will partition to suit tenant. For further information call 386-6308.

LOCATED IN VIC WEST-Esquimalt area, office space ranging from 600-800 sq. ft. Available now. Rents from $150-$175 including heat and light. For further details contact Mr. Anderson at 382-2721 or 477-4985.

DOWNTOWN OFFICE
Approximately 438 sq. ft. office available October 1 in modern air conditioned professional building opposite city parkade. Reasonable rent. Contact M.E.P.C. Phone 383-4168.

AVAILABLE IMMEDIATELY, clean bright office, Burnside area, renting for only $90 per month. For further details please contact Mr. Anderson at 382-2721 or 477-4985.

2800 SQ. FT. WAREHOUSE, ON rail, dock level.
1800 sq. ft. WAREHOUSE, protected yard.
Contact — Victoria Van and Storage. 384-4118.

RETAIL STORE
Approximately 400 sq. ft. retail space available in the 720 Yates Street mall. Rental enquiries, M.E.P.C., 383-4168.

NEW BUILDING IN VICTORIA, ground floor, air conditioned office space. Near arena. $4 sq. ft. Also in Esquimalt, $3 sq. ft. 386-0832, business hours.

2,300 SQ. FT. RETAIL OR WAREhouse on thoroughfare, with own parking lot, 25c per sq. ft. per month. Lease negotiable. 382-1234 or 383-8774.

2 EXCELLENT OFFICES ON Douglas, close to town, convenient parking available, $90 and $150. 592-0828.

PRIME STORE, FOR RETAIL, office, etc. Excellent location in Estevan Shopping Centre. 477-1420 after 6 p.m.

LANGFORD—NEW OWNER HAS for rent warehouse, storage, office shop or store space. Reasonable 3100 Jacklin Rd., 478-0535.

WAREHOUSE OR SHOP ALMOST 2,000 sq. ft. In Sidney, $300 per month. Phone 656-4066 or 656-4003 anytime.

1020 SQ. FT. OF MODERN OFfice industrial workshop space for rent in Sidney. Phone 656-5793.

$225 DOWNTOWN RETAIL or offices. Excellent location. 383-1239.

FOR RENT, SMALL STORAGE area. Available October 1. Gorge Shopping Centre Ltd. 388-5812.

MODERN ESQUIMALT OFFICE, 418 sq. ft. $150 monthly. Esquimalt Legion 386-7635.

DOWNTOWN, OFF DOUGLAS Street, office and warehouse, lots of fenced parking. 386-1082.

WANTED: CHURCH OR LARGE house, lease, option to buy. 384-6083.

233 MORTGAGE LOANS and INSURANCE

We Specialize In FINANCING DEVELOPMENT
1st and 2nd MORTGAGE LOANS ON ACREAGE, APT. SITES Or Most Any Real Estate Holdings ANYWHERE IN B.C.
CASH VALUATIONS ON EXISTING MORTGAGES OR AGREEMENTS GIVEN WITHOUT OBLIGATION COURTESY TO FELLOW BROKERS
PHONE MR. LEN THOMAS COLLECT AT 384-7128
Douglas Hawkes Ltd.
990 Blanshard St.

MORTGAGES
We have funds available for 1st and 2nd mortgages with flexible terms. Rates begin at 11¾%.
P. R. BROWN AND SONS LTD.
762 Fort St. 385-3435

MORTGAGE FUNDS AVAILABLE FOR FIRS MORTGAGES AT 12%, SECOND MORTGAGES AT 15% AND INTERIM FINANCING. FOR DETAILS CONTACT MR. McKENZIE 386-7521. BOORMAN INVESTMENT CO., LTD. 1111 GOVERNMENT.

CALL TODAY FOR FAST, COURteous, confidential service — Don MacGillvray. Roberts Investments and Management Ltd. 702-1175 Douglas St. (Bank of Commerce Bldg.), Telephone 388-6691.

Funds available immediately for 1st and 2nd mortgages. Contact: david burr ltd.
655 FORT ST. 384-9335

VENTURE MORTGAGE LTD. Residential, commercial, interim and long-term funds available. 386-3281.

MORTGAGE FUNDS NOW available. Continental Estates Corporation, 777 Fort St., 385-6778.

234 MORTGAGES FOR SALE

WE TAKE PRIDE AND PLEASURE IN PRESENTING FOR SALE FIRST MORTGAGE ON BRAND NEW LUXURY TOWNHOUSES ON WATERFRONT. VALUED IN EXCESS OF $55,000. $31,000 13½%, 2 YEAR TERM. INTEREST ONLY. 2 MONTHS PREPAYMENT PENALTY. PLEASE CALL RAE INVESTMENT LTD. 9 to 5 MON. TO FRI. 388-7891

MORTGAGE FUNDS
24 Hour approvals
1st-2nd and 3rd Mortgages
Short and long term
We are specialists in unconventional financing
H. HEGEN REALTY
No. 204-493 BURNSIDE EAST
MORTGAGE DEPT. PH. 388-4014

235 WANTED TO BORROW

BUILDER
Requires short term funds, fully secured by mortgage. Interest 16% and up. Provision for rollover to interested investors. 386-0130.

240 BUSINESS OPPORTUNITIES

DON'T MISS THIS
Terrific Business Opportunity. One of Victoria's oldest established Meat Markets in a prime location. Bargain priced at $60,000. All equipment included.
JACK GREENWOOD
386-2911 or 384-5228
Homefinders Wall and Redkop

240 BUSINESS OPPORTUNITIES

P.R.B
P. R. BROWN AND SONS LTD.
"The People to See"

DRYCLEANING
A growing business located in a good area in city. Easily operated by a couple. Vendor anxious to move up-island, and will consider all offers, or Trades. Asking $15,500 for this drycleaning business. Exclusive. Call:
Messrs.
K. O. MOORE
D. WAGNER
385-3435 anytime

PLANT SHOP
Asking $9,000 plus inventory (approx. $4,000) for this well established tropical plant shop. Good location. Easily operated by a couple. Exclusive Call:
Messrs.
K. O. MOORE
D. WAGNER
385-3435 anytime

A. E. LePAGE
WESTERN LTD. REALTOR
1391 HILLSIDE
386-6331

ATTENTION
GET YOURSELF BACK INTO
A GOOD INCOME
Yes, here's the chance for you. Pick up a trades license from City Hall for $24 and move into this classic 3-level Victorian home. Lower level has 3-bedroom owners suite. Upper two levels accommodates 10 senior citizens, minimum care, so basically all you need to do is cook and keep house. Passed by Health and Fire depts. Gross annual income $47,000. Asking $117,000. 75 per cent financing can be arranged, so trade in your equity and move on this super opportunity, call
386-6331 DOUGLAS ORR 477-5649

WANT TO BUY A MOTEL?
A) We have one of the best in Victoria—25 units—Masonry Constructed, prime location. Priced by the owners for quick sale at only $15,600 per unit. Flexible financing.
PENTICTON WINNER
B) Owner says sell—a very modern, well constructed motel, complete with pool, kitchen and suites. This motel would make an ideal family operation.
If you are a MOTEL BUYER OR SELLER, you owe it to yourself to talk to our motel specialist, Mr. Vaughn Thompson at Victoria Realty Ltd., 386-3585, or res. 658-8541.

GOV'T ST. BUSINESS
This business provides a unique opportunity for an enterprising parson or couple who want to be their own boss. Complete details available, and confidential showings at your convenience. $59,000. MLS.
385-7721 Dale Briggs 592-3978
Gardner Realty Ltd.

GROCERY
AND MEAT MARKET. Thriving grocery business on busy corner in Sidney. Over 2700 sq. ft. in store with all necessary equipment. Good volume, regular clientelle, ideal location. Price includes property, store, equipment and established business. Listed at $97,500. Full details with listing salesman.
656-5584 BILL MOSHER 652-2969
BLOCK BROS. REALTY LTD.

29 Unit Motel
Good hwy. location in Nanaimo. 2-bdrm. accom. for owner. Bldgs. in new cond. "No Pool!" Lots of kitchen units. Try $450,000. Call Mr. Carr, 435-8638, 298-7244.
Bishop Realty Ltd.
4118 E. Hastings St., Burnaby, B.C.

GROCERIES
Ambitious? Not much cash? Absentee owner says sell. Increased volume and profits could be yours from this big, bright store in a growth area near Victoria. Lots of parking. Opportunity is knocking.
KEN WALTERS 385-2481 (24 Hrs.)
Swinerton, Stewart Clark Ltd.

BUILT-IN VACUUM SYSTEMS AND INTERCOMS, sales and installations. Exclusive lines. Victoria Press Box 399.

RESTAURANT
Prime Victoria location seating 125 plus, with greater potential in the future. MLS No. 17746.
656-3924 D. PEDERSEN 656-1881
MONTREAL TRUST CO.

THE WORLD FAMOUS BENS (Montreal) smoked meat is opening a second franchise in Victoria. Capacity: 40 seats. Investment under $40,000. Direct inquiries to C. M. Chambers Care of Jason's Child, 1441 Douglas St., Victoria.

WELL-ESTABLISHED, FIRST-class office business, capable of considerable expansion. Excellent location in modern building. Low investment includes all equipment. Victoria Press Box 244.

OAK BAY, WOOL AND CRAFT Shop with P.O. Lease available and good potential. Phone 592-3920 or 386-6552, F. C. Hully, Real Estate, 620 View.

PUBLIC RELATIONS-ADVERTISing agency, now expanding, has opening for shareholder-partner with moderate investment. Victoria Press Box 245.

HOW TO EARN AT HOME ADdressing envelopes. Rush stamped addressed envelopes. Envelope to: D. R. Agencies, Box 1094T, Duncan, B.C.

GOOD OWNER-OPERATED BUSIness. No rents, commission only. Reply Victoria Press, Box 410.

244 REVENUE PROPERTY

Green Acres
3½ Percent
Exclusive Residential
HENDERSON REALTY LTD.
385-9741 (anytime)

NEW DUPLEX
Top location on quiet cul de sac, in Saxe Point. Shake roof and brick exterior make this duplex very appealing. Three bedrooms each side. Living room with fireplace plus separate dining room. Easily strata titled. Price $125,000.
FRED G. CARVER
598-2581 or 385-9741

APARTMENTS FOR SALE
60 SUITES with 9⅛% 1st. mortgage with 20 year term. Good location. Only 3 years old.
71 SUITES with 9½% 1st mortgage with 20 year term. No rent controls less 2 years old.
Exclusive with
FRED G. CARVER
HENDERSON REALTY LTD.

REDEVELOPMENT PROPERTY
DOUGLAS ST.
JUST SOUTH OF KENT
Six properties. 6 rented houses. About 71,000 square feet of land. $339,000. MLS. Call:
JOHN HOLMS at 386-7521
BOORMAN INVESTMENT CO., LTD.
1111 Government St.

244 REVENUE PROPERTY

COLWOOD SXS DUPLEX
$67,900
No steps to this completely remodelled conventional duplex, located on a corner lot with private fenced yards. Each side has living room, big kitchen, 2 10x13 bedrooms, 4-pce. bath, utility room and storage. Separate front and rear entrys, electricity, heating, etc. Well decorated and bright, will rent for top dollar. New MLS.
KEN MANN
Bus. 598-5144 Res. 477-6773

DUPLEX OR HOME PLUS REVENUE
This brand new listing offers as much in flexibility as it does in value. Separate meters make it a legal duplex (rents not established) or treat as a 5-bedroom, family home or a 3-bdrm residence plus 3-room suite. This Central Park area property has been thoroughly renovated: new wiring, carpets, lino, kitchen, roof and paint. Much of the original charm has been retained. Be the first to see it! Now listed (MLS) at only $58,500.
JIM TYLER
385-7761 24 hrs.
D. F. HANLEY AGENCIES LTD.

A. E. LePAGE
WESTERN LTD. REALTOR
1391 HILLSIDE
386-6331

FORCED SALE
CITY 5-PLEX
—4 1-bedrooms
—1 2-bedroom
—Good revenue.
—Low expenses.
—Needs minor work.
—$65,000

CHARACTER DUPLEX
$62,900
WITH TERMS TO SUIT
Located one block from the Gorge waterfront in an excellent residential area. The older up and down duplex has been completely renovated. Including new wiring (separate meters), plumbing, furnace, roof, etc. Three bedroom suite and a one bedroom suite both completely modern with wall to wall carpet etc. Try your down payment. MLS.
PETER DUECK OR MIKE WESTON
656-6060 386-7521 598-3955
BOORMAN INVESTMENT CO., LTD.
1111 Government St.

KNOWLES REALTY LTD.
OPEN
Tues. Wed. Thurs. 2:00-4:00 p.m.
TRIPLEX
530 Trutch
FAIRFIELD
2-2 bedroom suites and 1-1 bedroom suite. Vacant possession of all three units possible. Asking $79,000 and wide open to offers. New MLS.
384-8101 Joe Percival 383-1493

16 UNITS — $249,000
POTENTIAL EXPANSION
An 11 year old cement block building built as an apartment on 19500 sq. ft. Soundproof walls. Can be operated as an apartment to net $26,000 with owner occupancy. Urgent sale required due to dissolution of partnership. Take house or duplex equity as down payment. No reasonable offer refused. Full co-operation to all agents.
FRANK WILLS at 598-3344.
JACK MEARS
OAK BAY REALTY LTD.

SICK OF MAINTENANCE?
Front to Back self-contained suites. New foundation, roof, wiring, plumbing all within last 2 yrs. Newly renovated and landscaped. Ideal rental location. Front suite $350, back $210. Priced to sell at $56,900.
385-7721 Kent Macleod 595-4273
GARDNER REALTY LTD.

THETIS LAKE AREA
DUPLEX
Over 1300 sq. ft. — Rental $355 per month each side. Built to be Strata Titled. Open to an offer on asking price of $85,500. To view call:
MARGARET WILSON
386-2911 or 383-4569
Homefinders, Wall & Redekop

Possible $650-mo. Solid character up-down duplex built as sea captains home in 1905 on large corner lot Vic West Heights. View over city and Esquimalt from top suite. 3 bdrm. - 2 bdrm. redecorated tastefully this year. Lower suite to rent Oct. 1 for $325. Upper vacant. $52,500.
BARB MACDOUGALL
386-3231 658-5702
BLOCK BROS. REALTY LTD.

TRADE
Will Trade: 7 unit revenue property, excellent Fairfield location. Value $99,000.00 as down payment on your 15 suite or larger apartment. Dial Cliff Stretch (The expert in trades) 479-1667 or 592-3969.
J. H. Whittome & Co. Ltd.
Royal Oak Branch

APT. ZONED HOLDING
GORGE WEST
Saanich has indicated development in this area in the very near future. Buy now and save for the future. Approximately 13000 sq. ft. on two lots.
Call TONY FAULKNER at 477-9514 anytime.
CENTURY 21
PRINCIPAL PROPERTIES LTD.
477-9514

PRIVATE SALE — DON'T BUY until you've seen this well-built and very well-maintained side-by-side duplex, immaculate inside and out. 2 bedrooms, full finished basement with rumpus room and drive-in garage each side. On beautiful landscaped corner lot in quiet Mt. Tolmie area. $91,700. 478-9741.

DUPLEX
Up-down each 1,140 sq. ft., 2-bdrm. newly renovated. Good rents against asking $65,000.
592-1768 592-1768
THE ZIEGLERS
384-8075 (PGR. 310)
CANADA TRUST

MOUNT TOLMIE AREA
Side by side modern duplex. 2 bedrooms, each side, large corner lot call now to view Connie Weyler 386-6164 or 592-1961.
CASTLE PROPERTIES LTD.

28 SUITES
Modern apartment block only 7 years old. Owner would consider family home as part payment. Asking $460,000. For more information call:
385-7721 Bill Weiss 598-8443
GARDNER REALTY LTD.

APARTMENT BLOCK
6 years old. 36 suites, balconies, elevator, wall to wall carpeting. Full price $615,000. Call:
385-7721 HAROLD WARE 598-4358
GARDNER REALTY LTD.

CITY REVENUE
Near Jubilee Hospital — 4 units. Excellent condition. Owner will carry balance with $10,000 down. Full price only $56,900. Phone Kay Davies or Gladyce McLure, 385-2458. Byron Price & Associates Ltd.

ONE 14 SUITE ($389,000), RENtal building 7 months new; one 55 suite building ($1,512,500), 4 months old. Both under C.M.H.C. subsidy programmes. 479-8812; evenings 477-4906 or 477-7509.

LEGAL DUPLEX, CITY — 2 BR. and 1 Br. — 2 fireplaces — double garage — secluded lot — $58,500. Gladyce McLure 385-8047, or Kay Davies 383-4387, Byron Price & Associates Ltd. 385-2458.

244 REVENUE PROPERTY

Century 21
MAYFAIR REALTY
Mayfair Centre
386-2955

11 SUITES

Close in. Fully rented. Approx. 3 years old. Ten 1-bedroom and one 2-bedroom suite. Wall-to-wall short shag carpets. Electric heating, oil-fired hot water. Coin-op laundry. Each suite contains its own storage room. Mortgage approx. $?5,000 at 9¼%, $1092 PIT monthly due 1983. Full price $225,000. MLS 19980. Please call TED GRAVES for appointment to view, 386-2955. Century 21 Mayfair Realty.

ESQ. 6 SUITE

Here is your opportunity to own a block offering 1 and 2 bedroom units. Owner transferred. A low down payment could take this, or trade your home. Full price $135,500. Call TED CHARTRES, 386-2?55 or 385-5508. Century 21 Mayfair Realty.

DUPLEX
Up-down each 1140 sq. ft., 2 bdrm. newly renovated. Good rents against asking $65,000.
THE ZIEGLERS
384-8075 (PGR. 310) 592-1768
CANADA TRUST

FOUR PLEX FOR SALE. Excellent location and revenue. 7 years old. 2 2-bedroom suites, with fireplace and wall to wall. 2 1-bedroom suites. Appliances throughout. $148,000. 385-4231.

LAKEH LL DUPLEX
SxS, 2 bedroom and developed basement (dummied 4 plex). 4 yrs. old, extra parking, garden. $95,000. ... nis. 653-7081.

OWNER. SIDE BY SIDE 2 BEDroom duplex. $68,000. 479-5132.

245 REVENUE PROPERTIES WANTED

DUPLEXPERT

I have sold a very considerable number of duplexes and revenue properties, priced from $35,000 to $160,000. Consequently, I know the market. If you want to buy call me. If you are thinking of selling call me for an experienced market evaluation.
GLENN NICHOLLS
598-7589 or 592-2431
Lansdowne Properties

247 COMMERCIAL OR INDUSTRIAL PROPERTIES

P.R. B
P. R. BROWN AND SONS LTD.
"The People To See"

DUPLEX ZONED CLOSE IN

2 corner lots 60x100 on a treed boulevard. Ideally suited for Strata Duplex. Present rental income of $570 per mo. Asking $79,500. All offers considered.
Discuss with:
K. O. MOORE OR D. WAGNER
385-3435 — anytime

CENTRAL SAANICH WATERFRONT

5.8 acres zoned, Tourist Recreational Commercial Great development potential within 10 mile circle. Asking $225,000. More information?
K. O. MOORE OR D. WAGNER
385-3435 — anytime

COMMERCIAL PROPS FOR SALE 635-637 PRINCESS $78,000

Site 5760 sq. ft. zoned M2. Old 3,048 sq. ft. building with 11 rental units. Excellent holding property. All offers will be presented. Courtesy to all agents.
385-3435 DAVID SCOTT 595-0636

SOOKE DOWNTOWN COMMERCIAL

Central downtown Sooke location. Zoning: Commercial. Over 29,000 sq. ft. with 87 foot frontage on Sooke Road. Older existing ?ilding covers 1400 square feet. Great location for new building. New MLS at $89,500.
PHIL WARREN 385-7761 24 hrs.
D. F. HANLEY AGENCIES LTD.

WHOLESALE WAREHOUSE ZONED

15,000 sq. ft. of CS-6 zoned property. Ideal for warehouse, office accommodation. Three houses on property. Rental revenue $12,720 per annum. Property adjoins proposed Blanshard Street extension. Priced at $154,900.
385-7721 KENT MacLEOD 595-4273
GARDNER REALTY LTD.

STRATA WAREHOUSE

Victoria, 1800 sq. ft. with 18 ft. ceiling for potential mezzanine use. Corner unit featuring display windows, double roll up door, concrete block construction, heat and plumbing. 1st option on adjoining unit and vendor will lease back 1000 sq. ft. Only $66,000. BRIAN RIPLEY 592-2431 or 598-5643 Lansdowne Properties.

Builders-Investors

24-suite apartment site. Zoned and r d to o. Close to everything. ?e Blodgett, 656-5653.

J. D. BOSDET LTD.

... ohnson St.,
Victoria, B.C.

YOU ARE NVESTMENT minded, buy this 5-suite building sing.. garden and 2 garages, ap.rtment zoned Quadra and Tattersall area. Live in one suite and have income of the other ... pay for your house. Raise a new 1st mortgage and you have your down payment with no money of your own. Price is low at $79,000. Call ownr after 8:00 p.m., 656-8817.

FOR RENT
Large area with approx. 11,000 sq. ft. fully fenced and with office, available immediately. 200' of frontage on Burnside Ave. For further details please call Mr. Anderson at 382-2721 or 477-4985.

INDUSTRIAL ZONED 1 ACRE plus, Keating area, $3.00 per sq ft. 384-1350 after 5.

OFFERS INVITED ON 1.2 ACRES townhouse zoned property. Principles only. 652-2279.

250 HOUSES FOR SALE

B.C. LAND AND INSURANCE AGENCY LTD.

LOW STEP FULL BASEMENT

Excellent 3 bdrm post and beam 1? sq. ft. home. Very nice plan with entrance hall, roomy kitchen, laundry room. Basement developed with rec room and a pool room. Great for teenagers. You will own some exceptional trees on a level ?0x120 ft. lot. A quiet area, garage plus parking pad. MLS 1?97.
B.C. Land 478-5588 598-5992.

STRATA DUPLEX
Open House, every day, Sun. inclusive, 2-5, 1793-1795 Feltham, near University. Brand new, by builder. 1100 sq. ft. and full basement bedrooms, fireplace, wall-to-wall carpeting. Many extras in this quality built home. Asking $57,000 each side, terms. C. A. Homes, 477-5066.

250 HOUSES FOR SALE

Green Acres
3½ Percent
Exclusive Residential
HENDERSON REALTY
385-9741 (Anytime)

OPEN HOUSE WED., THURS. 2-4:30 1341 BALMORAL

Older character four-bedroom family home on quiet street in excellent area central to public transport, schools and shopping. Very large kitchen, dining area with adjacent covered sundeck. Large well-maintained fenced lot. Fully developed basement excellent for possible in-law suite. The price — $58,900. V. C. WOODWARD, 385-9741 (anytime).

OPEN HOUSE THURS., FRI. 1-4

1802 Jedora (off Woodward Drive) a quality Krahn split-level of 1350 sq. ft. nestled into the cedars and firs of a 105 ft. frontage lot. Large livingroom with indirect valance lighting opening onto sundeck over double carport. Three bedrooms, 1½ baths. This home has four levels. A real family home on sewer and underground wiring. Backs onto Butchart Gardens. 2 years young. MLS. For previewing call:
JACK PARKER 598-8352

FAIRFIELD $53,500

A low down payment will purchase a large 4 bedroom, living room with fireplace, dining room, 2 bathrooms, full basement home in Fairfield, one block from Beacon Hill Park. This older home has been redecorated and has new wall-to-wall carpet. Could easily be duplexed.
HOWARD TOMLIN 477-1327

VICTORIA WEST

A three-bedroom older bungalow close to all public facilities. Also excellent holding property for medium density or commercial development. Only $35,000 — repeat, only $35,000.
V. C. WOODWARD 385-9741

THE PRICE IS RIGHT

AT 7757 WALLACE DR.
A three bedroom tudor style ranch bungalow with 1½ baths, lovely cabinet kitchen, living room with slate fireplace to ceiling. Deck off dining room. Full basement and carport. Large landscaped lot. Excellent 2½ yr. old home better than new at only $62,500. Low down payment acceptable.
O. W. WHITE H. GOLBY
592-7220 592-6730

SIMPSON-SEARS

Solid, older home completely renovated 3 years ago. 16x15 living room has built-in sideboard, family-sized kitchen and pantry, 2 bedrooms, 4-piece bath. Glassed-in porch. Upstairs are 2 more bedrooms or bedroom and playroom. 66x151 lot. Asking $53,900. MLS 19627.
BOB GIBSON 658-5153
BILL MCCARTER 592-3970

BEAT INFLATION

Rent the in-law suite at $200. Live comfortably in the well renovated main floor consisting of 11x13 panelled living room, large kitchen, 2 bedrooms with 4-piece bath between. Hot water heat. Large sundeck. Large garage and cement pit for repairing cars. Asking $57,900. MLS 19182. For further information call:
BILL MCCARTER 592-3970
BOB GIBSON 658-5153

SUPER FAMILY— GAMES ROOM NEW

Extra well built 3 bedroom (2 up, 1 down) home. 2400 sq. ft. finished living area. L-shaped living room, dining room — unique fireplace. Large, bright kitchen, lots of cabinets. Family-games room has 440 sq. ft., fireplace, 4-piece, 3-piece and 2-piece baths. 70x102 lot is landscaped. Asking $79,250. MLS 19159.
BOB GIBSON 658-5153
BILL MCCARTER 592-3970

EXECUTIVE UNIVERSITY

Large, comfortable, and only a few months old, this four-bedroom, two and half bath, fully finished home is ideally located for the professional family with many interests. There is lots of room to park your boat, trailer or motor home. Asking $94,900. MLS 19040. Call now.
CHARLIE ARNOLD 592-6214
MAC McCORMACK 592-6214

QUALITY COUNTS

In one of the better areas of Oak Bay, this two-bedroom professionally landscaped home reflects good taste and charm. Make a point of seeing 3108 Westdowne soon. The asking price is $85,000. Call anytime.
C. W. ARNOLD 592-6454
J. B. McCORMACK 592-6214

SIDNEY SPECIAL

Here is a home in perfect condition with three or four bedrooms, bath and half, located on a quiet dead-end street. You should see through before deciding on any house at $59,900. Call:
CHARLIE ARNOLD 592-6454
MAC McCORMACK 592-6214

COLWOOD

Lots of room for everything! Full-sized home with three bedrooms, bath and half, wrap around sundeck and down there is a two-bedroom in-law suite with lovely living room and Renfrew slate fireplace. Large lot. Well priced at $69,900.
CHARLIE ARNOLD 592-6454
MAC MCCORMACK 592-6214

SIDNEY $44,500

Two-bedroom bungalow Immaculate condition, beautiful, treed, secluded garden, carport entrance from rear lane. An ideal starter or retirement home.
V. C. WOODWARD 385-9741 (anytime)

OWNER TRANSFERRED MUST SELL — COLWOOD

Immaculate 1200 sq. ft. home. White brick fireplace, set in dark panelled wall entrance. 16x14 living room, 9x10 dining room with sliding doors to large sundeck. Kitchen with dishwasher. 3 bedrooms, 1½ bathrooms. Down is a 4th bedroom, den and roughed in rec. room with fireplace. Cul-de-sac. Reduced to $59,900.
BILL MCCARTER 592-3970
BOB GIBSON 658-5153

SPARKLING CEDARCREST

Super spotless home 1258 sq. ft. on main plus 400 sq. ft. down. White brick fireplace in cosy living room. Well-designed kitchen, dining room, 3 bedrooms, 1½ baths, on main. Down is 4th bedroom, new family room with Franklin stove. 4-piece bath. Sundeck. Treed secluded yard. Call for an appointment to view. $69,900.
BOB GIBSON 658-5153
BILL MCCARTER 592-3970

MUST SELL LOW DOWN PAYMENT

Super new home on avenue of extra special homes. 15x19'6" living room with fireplace. 10x12 dining room. Well-planned kitchen with dishwasher, and eating area. 3 bedrooms, 2 baths. Full basement with roughed in rec room and fireplace. Double windows. Asking $84,900. MLS 18576.
BILL MCCARTER 592-3970
BOB GIBSON 658-5153

250 HOUSES FOR SALE

Green Acres
3½ Percent
Exclusive Residential
HENDERSON REALTY
385-9741 (Anytime)

YOUR CHOICE BETTER BRENTWOOD VALUES

$68,900 — Well designed 4-bedroom home with finished family room. Large covered sundeck. 2-4 piece baths. Double carport. Well worth your consideration. MLS 19424 $61,900 — One year old — immaculate 3-bedroom home, 1314 sq. ft. finished. Roughed in rec room. Terrific garden. MLS 19503.
BILL MCCARTER 592-2970
BOB GIBSON 658-5153

CORDOVA BAY THE RIDGE $84,500

A new quality custom built home, two bedrooms, den and large recreation room. Built in oven and hot plate in large kitchen. Sits high on the ridge and enjoys magnificent, panoramic ocean view. The price is right. MLS.
V. C. WOODWARD
385-9741 (anytime)

VIEW ROYAL

Large three-bedroom home in convenient location. Large lot, with extra cabin renting for $150 per month. Asking $59,000.
MAC MCCORMACK 592-6214
CHARLIE ARNOLD 592-6454

GLANFORD ONLY $56,900

Spotlessly maintained 3-bedroom, full-basement home built in 1957. L-shaped living room and dining room and lovely kitchen with eating area. Nicely landscaped, large, fenced lot with fruit trees and separate garden area. Sundeck. A best buy on today's market at only $56,900. Call:
RANDY COLBERT
479-5932 or 385-9741

SEARS AREA 3 BEDROOMS $44,900

Excellent value on today's market. Living room, dining room, and 3 large bedrooms. Nicely decorated and fully carpeted throughout. Full basement. All services up dated. For further details or viewing on this excellent value, call:
RANDY COLBERT
479-5932 385-9741

COLWOOD GOLF COURSE

What a terrific family home!! Six years young and completely finished. Super rec. room, and cozy family room with 4th bedroom down. Large sundeck overlooking an immaculate yard and views of the fairways. There is a lot of house here for the asking price of $68,900.
BUD HUDSON
479-3849 385-9741
Car phone YR-9-7956

LONGACRE DRIVE GORDON HEAD

Vendors have purchased and are anxious to sell this immaculate beauty. 3 years young with four bedrooms and the nicest family room I have seen in months, AND in a better part of Gordon Head. Close to schools. This home is priced to sell at $69,900. MLS. Call BUD HUDSON, 479-3849, 385-9741 or car phone YR9-7956.

WHERE ELSE??

Can you find a solid four-bedroom home with separate dining room, rec. room, full basement, 1½ baths, in Gordon Head for only $?4,900. Hurry and call me to view this one. BUD HUDSON, 479-3849, 385-9741 or car phone YR9-7956.

EASY WALK

to hillside shopping centre, bus and schools. This 3-bedroom full-basement home is in very good condition throughout. Terrific starter or retirement. Olympic Views. Asking $53,900. Call BUD HUDSON, 479-3849, 385-9741 or car phone YR9-7956.

BRENTWOOD SEAVIEWS

$49,500 is the realistic asking price for this 2-bedroom home. Large living room with heatilator fireplace, separate dining room and on a lot of more than 10,000 sq. ft. with lots of mature trees for seclusion. MLS. Call BUD HUDSON, 479-3849, 385-9741 or car phone YR9-7956.

KNOWLES REALTY LTD.

SPANISH DELIGHT

Brand new! 3 Bedrooms, 1½ bath. Full high basement. Three Balconies with distant views. Living room has attractive Brick Fireplace, costly lush carpeting throughout. Spacious kitchen with eating nook. Located on quiet Cul-de-Sac in Gordon Head area. Asking $78,900. MLS. To view call:
384-8101 GRETA 592-6372

Mount Tolmie Quick Possession

A spotless 2-bedroom, nostep home is ready for the couple who want a quiet neighborhood, convenient to transportation and shopping centres. Good large bedrooms — easy care lot. Price only $51,900. MLS 19665.
Call Ken Porter, 384-8101 — 656-5235.

Just Reduced

2-Bedroom — no basement — large lot, separate garage — double windows (screened) — front and back porch — immaculate inside and out — 2 blocks from Sears. Now only $48,500 (MLS 19489) To view call:
Ken Porter, 384-8101, 656-5235.

1561 McMORRAN

Gordon Head
$50,900
3-bedroom home in "as new" condition. No basement — but good crawl space with furnace and concrete floor. Must be sold. All offers presented. Easy to view — call me anytime. MLS.
Joe Percival
383-1493 384-8101

BY OWNER, 3-BEDROOM ranch style bungalow with dining room, full basement, Lansdowne slope. Close to schools. Immediate occupancy, $86,000 or offers. 592-9138.

SAVE MONEY AND TIME, 3-bedroom house from private, just renewed, wall-to-wall carpets, garden. No agents please. 382-6812.

250 HOUSES FOR SALE

D F Hanley Agencies Ltd.
D. F. HANLEY AGENCIES LTD.
3293 DOUGLAS STREET
385-7761

LOCATION, ACCOMMODATION, AND PRICE

These are the three ingredients purchasers are looking for. We have a home that has a great location, (Camrose Cres.) Cook-Quadra area on a quiet street of residential homes. Couple that with super, accommodation for a growing family that comprises of, on the main floor: master bedroom; 4-pce bath; cozy den; lovely living room with fireplace and quality w-w; spacious dining room and large family kitchen with eating area. Upstairs are 2 more bedrooms with large landing at the top of the staircase ideal for sewing or hobbies. All this plus a full bsmt. with loads of development potential. All essential services are good. Now the price,
$63,900
with an existing mortgage at 10½%. Call now for complete details end appointment to view.

KEN HIGHTON
385-7761 (24 hrs.) 479-6945 Res.
BEV HIGHTON
385-7761 (24 hrs.) 477-5607 Res.

JAMES BAY

This house is close to schools, parks, shopping and the ocean. It has 3 bedrms and needs no work. Priced to sell quickly. MLS. CALL ME NOW!! $52,500.
Joanne Yellowlees
385-7761 24 hrs. 388-6275 Pager 2649

LOOK $69,900 K-MART AREA

LARGE 4-bedrm, 9 year old custom-built home offering over 2000 sq. ft. fully developed. On the main: living room; dining room; sewing room; 5-pce bathrm; kitchen with built-in dishwasher, garburator, and laundry area. The basement is tastefully finished with large extra bedroom, 3-pce. bathrm and rec room. All this and much, much more on a cul de sac in an excellent location. Just a long from the K-Mart Shopping Centre. Offered today at only long from the K-Mart Shopping Centre. Offered today at only $69,900, to allow for early possession. To view this exclusive listing call.

LEE WROBEL
385-7761 24 hrs.
388-6275 Pager 654
CLIFF HALAYKO
385-7761 24 hrs. 384-8075 Pgr. 501

Just Listed, $86,500 0.33 Acre Ash Rd. FERNDALE AREA

Situated in a popular established quiet location of good-sized lots. Only 7 years old, QUALITY PLASTER FINISH throughout, has 20x14 L.R. with ROCK f.p., separate formal D.R., BIG kitchen with huge sundeck off. Three bedrms. on main, ensuite in master. Garage, Carport. MLS.
JERRY MIREAU
385-7761 24 hrs. 385-3930 Res.

CHARACTER Home Hunters

You will enjoy inspecting this one! Constructed in 1910 and still in sound condition. This home offers a wealth of decorative mouldings and ornate plaster work seldom found today. The main floor has 1300 sq. ft. and consists of two large bedrooms. Living room with fireplace, dining room with fireplace, large modern kitchen, bathroom and utility room. The grounds are large and fully fenced with many fruit trees, shrubs and shade trees. There is also a separate double garage with rear street entrance: an ideal workshop for the car buff. Be among the first to view this home offered at $54,500.
BILL CARNEGIE
385-7761 24 hrs. 652-3627 Res.

$51,500 Popular Esquimalt

This 1200 sq. ft., 3-bedrm., full-bsmt., STUCCO bungalow is in 1ST CLASS CONDITION THROUGHOUT and had L.R., with fireplace, D.R., terrific modern kitchen with SENWOOD cabinets, fantastic 15½x11½ master bedrm. with quality W-W. Double windows. Large lot. Low down payment! MLS. 19305.
JERRY MIREAU
385-7761 24 hrs. 385-3930 Res.

IN-LAW SUITE $58,900

Situated in a COUNTRY SETTING, this 2-storey, 1-year-old home has 2 bedrooms up, L.R. with W-W carpet and SLATE FIRESPLACE, "CITATION" cabinets in kitchen, 4-pce. bath and sundeck. DOWN, exactly same accommodation except it has OLD RED BRICK fireplace. Quiet Florence Lake area. Low down payment and let suite help with payments. MLS 19245.
JERRY MIREAU
385-7761 24 hrs. 385-3930 Res.

Century 21 REAL ESTATE
J. D. BOSDET LTD.
120 - 727 JOHNSON 386-3128

WHAT CAN $46,800 BUY TODAY

The serious purchaser knows the answer, but 3049 Washington Ave. may surprise you. Drive by, then call me. Two bedrooms, large kitchen, fireplace, wall to wall, stove and fridge. MLS.
384-9069 Al Tassie 386-3128

PARKLANDS 3 BR. $69,500

A good family home in a quiet Esquimalt preferred area. Separate DR, rec room, 1½ bathrooms, drive-in garage, lovely lot and close to facilities. Call me for details. MLS.
384-9069 Al Tassie 386-3128

PEACE, QUIET AND GREEN

New Esquimalt listing — 3 BR home for $69,500. with DR, rec room, drive-in garage, extra parking, sundeck, good views and lovely lot. Ideal family home in excellent residential area but close to all facilities. Call me for details after drive by 871 Cunningham. MLS.
384-9069 Al Tassie 386-3128

SECLUDED UNIVERSITY 4 BEDROOMS $71,000

Fantastic location plus really secluded back yard. 16 year old stucco home with full basement, rec room extra bedroom, 2 pce bath. Lovely large dining and kitchen area. Call now for immediate viewing.
386-3128 Audrey Crothers 385-4645

250 HOUSES FOR SALE

BICO
BOORMAN INVESTMENT CO. LTD.
386-7521

OPEN HOUSE 1941 ERNEST THURS. and FRI., 1:30-4

Excellent opportunity to live in quiet area in neighborhood of fine homes only 2 blks. from University School and Camosun College. Grounds are large but easy to maintain. Character residence offers you beautiful living room and guest-size dining room, 4 bdrm., and full basement. Owner will help financing. MLS 19750. Listed $76,500.
386-7521 OLGA ZACHARY 592-2265

3 BRAND NEW SIDNEY SEA GLIMPSES

Prices start at $59,900. Good quality. 2 or 3 bedrooms. One and two fireplaces. Convenient floor plans. Finishing downstairs, too. Full and ¾ basements. Sundecks. Lots 63x120. Financing arranged. MLS. Call:
JOHN HOLMS at 386-7521

SOUTH OAK BAY CHARACTER BUNGALOW 2138 WINDSOR RD.

Are you looking for Oak Floors, stained glass windows, tilted fireplace, large separate D.R. and all the other charming features that this area is famous for, but don't want the hassle of redecorating an ancient kitchen and bathroom. This delightful 1400 sq. ft. 3-bdrm. home may be your dream come true. Large modern kitchen with attached laundry room and one of the most tasteful bathroom renovations we've seen. Add this to a potential 4th bdrm., a full high drive-in bsmt. and a fully fenced backyard. And you have one of the most delightful homes on the market today. Reduced for quick sale, $66,900. For appointment to view call:
J. P. DUECK or M. O. WESTON
656-6060 386-7521 598-3955

CONVENIENT LOCATION

Well-built 3-bdrm stucco home in Richmond-Lansdowne area. Fireplace in nice living room and one more in large rumpus room, 2 bathrooms. Ideal for growing family. Grounds with privacy. $61,500.
386-7521 OLGA ZACHARY 592-2265

2 FOR 1 QUITE RURAL WALFRED ROAD

Very fine 2-level home. Just 7 years old. About 1250 square feet on upper level and 1000 finished on lower level. 3 bedrooms on main floor. Good-sized living room and fireplace. Dining room area opens to sundeck. Master bedroom has en suite. Lower level has very good suite potential with 17x14 room plus fireplace, kitchen and dining nook, bedroom, den, 4-piece bathroom. Pleasant area. Lot 116x73. $71,500. MLS. Call:
JOHN HOLMS at 386-7521

FAIRFIELD OXFORD ST.

Comfortable with character. 2-bedroom home. Fireplace and bench seat under window in living room. Family room. Parlor at front. Bright, large kitchen and dining area. Full basement with extra room. Nice-sized lot 40x141. Very good central location. $53,300. MLS. Call:
JOHN HOLMS at 386-7521

IDEAL STARTER IN ROCKHEIGHTS AREA

Absent owner must sell this comfortable 4-bdrm. stucco home. Listed at $49,000. For full information please call:
386-7521 OLGA ZACHARY 592-2265

ONE-OF-A-KIND CORDOVA BAY

Contemporary 2 or 3 - bedroom home with charm and character. Some sea view. Set on peaceful, quiet, delightfully landscaped 1-3 of an acre. Near road end. Home has 3 levels with over 1500 square feet floor area. Main level: large living room with raised-hearth fireplace. Dining room area with buffet. Bright cabinet kitchen. Bathroom. Laundry room. Bedroom. Upper level: master bedroom and 3-piece en suite. Lower level: family room, and den. Part basement. Double carport. Small greenhouse. Storage building 20x10. Back entrance for boat or trailer, $79,900. MLS 18419. Call:
JOHN HOLMS at 386-7521

DON'T MISS THIS! 2 BEDROOMS— TOP FLOOR, $35,900

Owners must move and have priced this adult oriented condominium to sell quickly. Immaculate throughout. Underground parking. Call now:
MRS. MARILYN SECORD
386-7521 592-2105

COUNTRY CHARM 2 BEDROOM HOME FULL HIGH BASEMENT LARGE FENCED LOT BRIGHT CLEAN AND COZY LARGE SUNNY KITCHEN QUICK OCCUPANCY

All reasonable offers considered on the already competitive asking price $54,500. Drive by 1201 Pearce Crescent (off Blenkinsop north of McKenzie Ave.) For further information and viewing arrangements please call:
MRS. SHAROLYN LAYCOCK
386-7521 478-8983

1111 Government St.

Nanaimo Realty
(VICTORIA) LTD.

LAKEHILL 4 BEDROOMS

On a beautifully kept corner lot between Greenridge Crescent and Quadra Street. Ensuite plumbing off master bedroom. Large sundeck off the formal dining room. Spotless home. Owner has built a new home and must sell. Asking $78,500. Call ELWOOD NAULT. 385-5741 or 388-4150 MLS 19400.

BUY NOW!! CHOOSE CARPET COLORS!

Superior, new 3 bedroom home in Carey-Tillicum area. Vaulted ceiling in living room, 2 fireplaces, full basement, large lot, pleasant outlook. ONLY $62,900. M.L. 19950. F. COLOMBIN 385-5741 or Res. 385-3033.

$38,000 2 BEDROOMS PLUS FAMILY ROOM

Have a look at something a little different in Condominiums. Spacious, warmly decorated suite on ground floor. Low taxes and only $20.00 per month maintenance. Phone right now for more details and ask about the great terms available — Vendor may carry large mortgage. MELODY VILLENEUVE 385-5741 or 384-8563.

BY OWNER

Clean 1 bedroom on 60'x135' lot. See at 947 Easter Road. Phone after 6 p.m., 479-9787. Asking $42,000.

OAK BAY

1700 sq. ft., 300 degree view, 3 bedrooms or 2 and den, 1 acre, subdividable. Owner, 592-4410.

250 HOUSES FOR SALE

Castle Properties Ltd.

10 MONTHS OLD $59,900

Located on a quiet cul-de-sac in Saanich within the 4 mile circle, this 3 bedroom full basement home is priced to sell quickly, MLS 18701. For more information or an appt. to view, Call Chris Greig 386-6164 or 478-5953.

QUICK POSSESION

On this 2 bdrm. no bsmt. home lovely lot 55x120. Attached garage. Just right for retirement. Close to bus, church and shopping. Asking $45,500. Call Louise Wiltermuth 477-6307 or Castle Properties 386-6164.

S-P-R-E-A-D O-U-T

In this immaculate 4 bedroom 3 bahroom home featuring the finest in modern living in an area of similar properties. For the family who needs room to move, combined with comfort and efficiency, this home must be viewed. Offered at $63,500 MLS 19722. Call Chris Greig 386-6164 or 478-5953.

THREE ESQUIMALT LOW COST

Two bedrooms full basement, large lot, close to arena, Only $39,900.
Two bedrooms in high locaton. Nice W-W throughout Patio and carport. Storage shed. Only $44,900.
Two bedrooms, part basement, close to Gorge Vale Golf Club. Absolutely spotless. ONly $44,900. To view these and many more, call Ben Greig 386-6164 or 598-3105.

CEDAR HILL SHELBOURNE

Two bedrooms, full basement, drive-in garage. All plaster walls. Close to University Boys School. Beautiful garden. Recent roof, gutters and downspouts. Immaculate. Ben Greig 598-3105 or 386-6164.

SOUTH GORDON HEAD

Only $58,500 and has three bedrooms, Lr. and Dr. full high basement, manicured garden. Only 20 yrs. old. Best buy in the area. Ben Greig 598-3105 or 386-6164.

UNIVERSITY AREA

Move right in to this no-step home good starter or retirement. Completely renovated and updated. New cabinet kitchen, quality carpet throughout. Many extras like glassed sunporch, good 55x120 lot. Only $45,900. New MLS. To view anytime. Call Hazel Campbell. 386-6164 or 592-0632.

LOW DOWN PAYMENT

Solid 2-bedroom with bsmt. on a well groomed 50x150 lot. Quiet street in good area, close in. A good investment for the first home buyer. Offers on $42,900 for more info call Lyle Marrington 385-5310 Rick O'Kane 479-5533 or Castle Properties Ltd. 386-6164 anytime.

HEY! LOOK HERE!

QUADRA
Large 1 bedroom condominium with many extras. Good starter $32,500
WOOLCO
2 bedroom, renovated, Immaculate, workshop, part bsmt., fruit trees $45,900
SIDNEY
Updated 3 bedroom, separate garage and workshop, quiet area. $47,900
WOOLCO
2 bedroom, full basement, close to all amenities, Immaculate $53,900
HIGH QUADRA
3-bedroom on the main, full bsmt., 55x200 lot, drive-in garage, $56,500 For more info on any of the above call Lyle Marrington 385-5310 or Rick O'Kane 479-5533, Castle Properties Ltd. 386-6164.

GORGE $52,500

4-bedrooms, 1½ storey stucco bungalow. Living rm. with granite fireplace, family-size kitchen, separate garage, 51x140 lot. New MLS, quickly call Ben Greig 386-6164 or 598-3105.

WALK TO WOOLCO $45,900

Immaculate 2 bedroom home on well maintained lot with separate workshop and part basement. Approx. 900 Sq. Ft. of comfortable living. Call Chris Greig 386-6164 or 478-5953.

SAANICH 3 BDRM. $47,500

Located near bus and school. This 2 storey home features 2 bdrm. and 3 pce. bath upstairs, Living room, den, kitchen and dining area on main floor, 1 bedrm. 2 pce. bath, laundry room, storage and workshop area in basement. Large carport with sundeck. MLS To view Call Gerry Finingan 383-4739 or 386-6164 (24 Hrs.)

VENDORS HAVE PURCHASED

Unique, well secluded 2-bedroom home in the Gorge Area. Well situated on an 80x119 landscaped lot, surrounded by high fences, trees and hedges. Other features are a covered sundeck off the modern kitchen and a separate workshop, guest room and utility building. Asking $47,900. For more info on this call Tom Raig or Ben Greig at 386-6164 or 385-1606 or 598-3105. M.L.S.

SECLUSION $53,500

Six year old three bedrooms. Nice living room with brick fireplace, dining room, separate utility room, covered patio. Large recreation room. Surrounded by trees. New MLS. Quickly call Tom Raig 385-1606 or Ben Greig 598-3105 or Office 24 Hrs. 386-6164.

PAINT & PUTTER

Home with potential. Owner is forced to sell for health reasons. 5 way split level. Four bdrms. with en suite off master bdrm. Lovely yard with view. Post and beam construction. Needs work. NOW at $64,900. No end of value to a handyman. Call Sue Warke 386-6164 or 479-7725.

COUNTRY LIVING $84,500

Almost 2 acres, 2 bedroom 1½ bathrms. For the people who want something more than the usual. Post and beam. Tongue and groove cedar thru-out. Sunken L.R., quality construction. Located on W. Saanich Rd. I must sell. Call Sue Warke 386-6164 or 479-7725.

NEW LISTING

Quality home in the Lansdowne Camosun School area Hurry to view this one, it has extras inside and out. Approximately 1585 sq. ft. of living area on 2 levels well groomed garden. Quality from the lighted sidewalk to the rear garden room. New M.L.S. Call Hazel Campbell 386-6164 or 592-0632 Anytime.

NEW 3 BDR. ASK $63,500 IMMED. POSS. TRY $3,000 DOWN

Beautiful new 3 bedroom home located on treed lot. Spacious living room with bay window and floor-to-ceiling rock fireplace. Large kitchen with eating area. Good-sized dining room. 1½ baths on main. Full basement with attached carport and sundeck.
Howard Mitchell — 479-4818
Island Homes Ltd. — 386-7545

250 HOUSES FOR SALE

Realtor
Canada Trust
No. 9-1537 Hillside Ave. 595-5171

OPEN WEEKDAYS 6-8 SAT 2-4 P.M.

Brentwood — Three new homes on quiet cul-de-sac — underground services and street lamps. Off Wallace Dr., off Hagan. — 1010 Damelart Way — A five year warranty! Many quality features such as: dishwasher, laundry in kit., quality carpets with extra underlay, beamed L.R. ceiling with stone F.P., shower in ensuite bathrm, swag lamps, R.I. rec rm with brick F.P. and finished ceiling, thermopane windows. R.I. vacuum system and treed lot. A superior home at $71,500.

1030 DAMELART WAY — If your family needs a large old-fashioned kitchen with plenty of room at the table, and a spacious dining room too, you should see this 3-bdrm home. Large backyard makes good play and-or garden area. $67,900.

1024 DAMELART WAY

Spanish style brick arches and F.P. give this home a distinctive interior. 3 bdrms., 1½ baths and double C.P. Asking $67,000. Call anytime: WAYNE WIWCHARUCK 652-3642 or 595-5171.

OPEN WED. 2-4 P.M. 101-1124 ESQUIMALT ROAD

This excellent 3-bedroom condominium with over 1150 sq. ft. of living area on the ground floor and very well maintained. Come and see for yourself or call me anytime for advanced viewing. ML No. 19822. JACK HOWES, 658-5100 or 595-5171.

OPEN 1:30-4:30 DAILY 884 DARWIN-SWAN LAKE

Features 3 bedrooms, living room, dining room, basement rooms. Immaculate in all respects and a gardner's dream. Lush lawns, colorful shrubs and a greenhouse for the green thumb. A rare find in a good location. Asking $61,900. ML No. 1982. Please call LES BOHER, 598-1665 or TERRY SMOLLETT, 388-6275, Pager 729.

MT. TOLMIE $51,900

No-step bungalow on a corner lot in wonderful location for all age groups. 2 large BRs (King Size Master), utility and furnace room. Dining area in kitchen and also dining room with glass door to sun patio. Make an appointment with WIN at 383-9902 or KAREN 598-1665. 595-5171 anytime. ML No. 19665.

YOU NEED

A 3-bedrm bungalow situated in a quiet St. off Bay — near to schools — shopping — buses etc., and reasonably priced to sell at $55,500? If so, for more info. or appointment to view call: FEN THOMPSON 598-2367 or appointment to view call: FEN THOMPSON 598-2367 or ROB DANIELSON 595-4482 or 595-5171 anytime. ML No. 18756.

GARDENERS DELIGHT QUALITY CONSTRUCTION AS WELL

3-bedroom home with finished rec room in basement, also washroom and drive-in garage with storage area down, hardwood floors, coved ceilings and plaster up. Complete with 14x25 greenhouse and 30x60 veg. garden, this house must be sold. Make an offer on the asking price of $67,900. Call me anytime. Howes for houses. JACK HOWES, 658-5100 or 595-5171. ML 19288.

OWNER TRANSFERED MUST BE SOLD

This 7 year old three bedroom home is excellent family accommodation, ensuite off master, fourth bedroom down, with billard room plus den, close to all levels of education, Racquet Club within walking distance. Make an offer on the asking price of $69,900. Howes for Houses. Call me anytime, JACK HOWES 658-5100 or 595-5171. ML 19549.

DON'T CHAIN UP MOTHER-IN-LAW IN THE BASEMENT

That's inhuman. Instead, introduce her to this cute little downstairs ste. in a cozy home just right for your small family. All the nice amenities of the Oak Bay Border. Over 1100 sq. ft. contains 2 big BRs on the main, PLUS all the other features you would expect in this bright as a button 19-yr.-old bungalow. It's a cream puff. Please call me, I'd love to show it to you. M.L.S. 19572 at $69,500. RON WAY, 598-3852 or 595-5171.

2 BDRMS—$47,900

Certainly today's best buy at $47,900 this home boasts a carpeted family kitchen, main floor laundry, a very comfortable L.R. with F.P. and an enclosed sunroom. Faultless decor, basement and sep. garage wired for workshop complete a picture of the perfect first home. Low down payment — 10% mortgage. Call RICK KALLSTROM 386-0751 or 595-5171.

OLD FAIRFIELD

All the charm and character of this distinctive older two-level Fairfield home has been preserved through the recent updating. 2 bdrms., plus den or 3rd bdrm., 1½ baths, D.R. and entertainment size L.R. with rock wall F.P. and an airy designer kitchen plus full basement. A delightful home on a big landscaped lot. $59,500. MLS 19256. Call RICK KALLSTROM 386-0751 or 595-5171 (anytime).

GLEN LAKE

1100 sq. ft. of beautiful living space on main floor consisting of L-shape living and D.R. with W-W carpet — electric custom built kitchen with oven top, dishwasher and fridge — 3 goodsize bdrms, — 4-pce. bath and 2-pce. en wuite — full high basement with 10x20 rec. room — 20x22 sundeck — Professional landscaping with rockeries — easy access to Glen Lake. 10% mortgage can be assumed. Full price $67,500. MLS 19738. Call DIRK OKKER, 478-4501 or 595-5171.

LANGFORD

Modern 2 or 3 bdrm full bsmt home on a quiet dead end street. The L.R., D.R. and 2 bdrms all have W-W. Also the 10x23 fam room (with bar). Large trees at rear bordering on Millstream Creek. $52,000. To view call: Dirk OKKER, 478-4501 or 595-5171.

Montreal Trust

BEAVER LAKE FAMILY HOME

—SPACIOUSLY DESIGNED POST AND BEAM
—OVER 2,000 sq. ft. OF LIV. SPACE
—3 BRS, 5-PIECE BATH
—FAMILY AREA IN BASEMENT
—ON QUIET CUL DE SAC
—REDUCED TO SELL AT $72,900
—MLS 19759
386-2111 GARY RESTELL 477-0851

SIDNEY

NEW HOME NOW UNDER CONSTRUCTION. 3-BR NO-STEP BUNGALOW WITH ATTACHED CARPORT. 1,150 SQ. FT. GOOD SIZED LIV. ROOM WITH SLATE FPLACE. LAUNDRY ROOM OFF KITCHEN. 3' CRAWL SPACE. ELEC. HEAT, HEAVY INSULATION, THERMAL WINDOWS, LARGE WORKSHOP IN BACK. 1½ BLOCKS FROM SHOPPING. ASKING $58,500.
656-3924 D. PEDERSEN 656-1881

ESQUIMALT $47,500

—2-BR STUCCO BUNGALOW
—HARDWOOD FLOORS
—FULL BASEMENT PROVIDING SPACE FOR 3rd B.R. AND REC. ROOM
We're looking for offers on this price. So DON'T DELAY — CALL TODAY!!
386-2111 DAVE ROSTRUP 595-1738

250 HOUSES FOR SALE

National Trust
SINCE 1898

HIGH QUADRA

An attractive home on a beautifully landscaped lot in this fine area. Open plan construction with beamed ceiling in the living room and dining area, floor to ceiling fireplace, three bedrooms, master en suite, and four piece main bath. There is considerable lower level space ready for development. The lot is beautifully landscaped and there is a large entertainment patio in the secluded backyard. Price:$79,900.
ENA or KELLY NEMETH
595-2961 479-7161

MEMORIAL

Park is across the street from this 2-bedroom older home with a full basement and priced to sell quick at $44,500. Phone me and ask about B.C. Gov't $5,000 2nd mortgage available on the purchase of this home.
LARRY LINEHAM
595-2691 Off. Rs. 595-0134

WANTED

I have clients who are in need, and want to buy a 2 bedroom home in the Shawnigan Lake Village area. The home should be priced in the high thirties or the low forties. If you have a home for sale or that you want sold, Please Phone Me
LARRY LINEHAM
595-2961 OFF. RES. 595-0134

SIMPLY BEAUTIFUL

A perfect home for the person who appreciates the clean lines of modern design. Over 1500 sq. ft. contains living room, dining room and lounge with seaviews, master bedroom with private four-piece bathroom, guest room, kitchen. Planned for maximum efficiency, utility room and lots of closets. Special features include built-in range with pyro-ceramic cooking top (utensils included) air conditioning. Panoramic views over Cordova Bayu and the Gulf Islands, $120,000. For an appointment to view this exclusive listing call:
ENA or KELLY NEMETH
595-2961 Off. Res. 477-4641

NEW EXCLUSIVE COLWOOD $46,000

Here you will find a spotless, nobasement home with two bedrooms, living room with fireplace and modernized kitchen. Has been rewired for 125 amp. and electrically heated. The well treed lot also has two apple trees an space for gardening. Single carport. Please call:
HORACE KEMPSTER
479-7161 Off. 479-7796 Res.

MOVE RIGHT IN IMMACULATE COLWOOD SPLIT

Located in a quiet, mature residential area of Colwood; this 9-year-old split level family home can be occupied and enjoyed within a matter of days. 3 bedrooms and 4-pce. bath on the upper level, LR, DR, and Kitchen on the middle level with Rec. Room, Workshop and Utility Room on the lower level. A high crawl space provides ample storage and furnace area. Lovely landscaping, sundeck, long carport and heavy shaked roof are further amenities enjoyed by this fine home. Good value at $61,900. ML 20021. For details call:
STAN JAMES
595-2961 OFF. RES. 592-3740

SMALL HOUSE BIG LOT

This could be just the property for which you have been searching$ A one-bedroom stucco cottage surrounded by towering fir trees on a level lot 269' in depth and located on a no-thru street in Langford, well away from the main busy thoroughfares. For futher details on this ML 19596, priced at only $39,900. Please call:
STAN JAMES
595-2961 Off. Res. 592-3740

JACK MEARS
OAK BAY REALTY LTD.
"The Professional People"
2194 OAK BAY 598-3321
3618 SHELBOURNE 598-3344

TUES.-WED. EVENINGS
800 REED
OPEN TO VIEW
5:00 to 8:00
Three-bedroom cosy home with full basement on corner lot Mayfair area. Convenient to stores, schools and buses. Price $56,750. Come and see with: MARY TAYLOR at 598-3344 or 478-0062 (Res.)

NIGHT VIEWING
WED.-THURS. 7:00 to 9:00 P.M.
1180 ROCK STREET
2 ACCOMMODATIONS
1500 sq. ft. 2 bedrooms on main level with 16½x20 living room, 10x16½ dining room and 13x16 kitchen. New wall-to-wall over hardwood. Lower accomodation is 1200 sq. ft. with 16½x17 living room, dining room and 12½x14 and 14x15 bedrooms with hardwood floors. This is self contained on quiet no through street, adjacent to wee play park. Owner will trade for smaller house or lot. A very good large house with in-law suite on 10,660 sq. ft. lot. Asking $79,900. Call: BETTY McFARLAND or FRANK WILLS at 598-3344.

$78,500.00 NEAR SINCLAIR ROAD
Exceptionally pleasant modern home on a nicely treed 100x100 foot lot. Close to University, schools, beach across the road. Three bedrooms, two bathrooms up Family room with fireplace, plus two finished rooms and 3rd bathroom on ground level. Quick possession. Appointment through: LYNETTE DELAHUNT 598-3321.

$54,900 OAK BAY NORTH
In mint condition. MLS. Two bedrooms and 4-pce bathroom up. Two bedrooms, 3-pce bathroom and carpeted family room on ground level. Living room with brick FP. Quiet treed street of nice homes. Built in 1941, now vacant. Sale urgently desired. All serious offers considered. Please call: LYNETTE DELAHUNT 598-3321.

david burr LTD.
655 FORT ST. 384-9335

OPEN HOUSE 3172 QUAPPELLE OFF BURNSIDE RD.

SAT., 2-4:30 P.M.

This good starter home has glassed-in front porch, living room with fireplace, dining room, kitchen, bathroom and 2 bedrooms. Nice garden. Good value and an excellent opportunity for someone. MLS 19061.
$44,950
JOHN TODD
384-9335 598-7849

250 HOUSES FOR SALE

Bayshore realty ltd.
388-6424 1006 fort st.

Colwood Lake Estates!

$63,500. Situated on an easy care, fenced, landscaped lot with mature trees on a quiet cul-de-sac. Sunny exposure. This quality built 5 yr. old home features spacious L.R. with brick fireplace, entertainment sized D.R. with sliding doors onto huge sundeck. Family sized kitchen, 3 large bedrooms. Full bright basement with R.I. plumbing. Carport.
John M. Hunter
388-6424 (Res. 592-6073)

Value Packed! $46,500

Renovated, older home in meticulous condition. Cosy living room with fireplace and built-in leaded glass cupboards and buffet. Spacious kitchen with ample cupboards. Two bedrooms on main complete with large walk-in closets. Broadloomed throughout. Basement, detached garage. Immediate possession. Call:
John M. Hunter
388-6424 (Res. 592-6073)

Oak Bay Almost Waterfront $98,000

Don't miss this 4-bedroom character home located near Glenlyon School with magnificent uninterrupted views towards Discovery Island. The main floor features good sized living room with fireplace with lovely sun room off large separate dining room and good sized kitchen. There are two bedrooms and full bathroom on main with two more bedrooms and half bath up, with room to install full bathroom. Full basement with room for further development. Lots of parking and the beach access is only 50 ft. from the back door. The house is vacant and priced far below replacement value. New MLS

Rockland Seclusion Reduced to $119,000

2. Spacious family amd entertainment-oriented home (2,700 sq. ft.) situated high on a parklike ½ acre professionally landscaped lot with gorgeous sea views. Huge living and dining rooms, family sized kitchen, den and grand entranceway on main floor, 4-5 bedrooms, 3 baths, including master ensuite, sundecks, patios, qaulity carpeting, double carport and much more. Must be seen. MLS 17663.

South Oak Bay Only $64,900

3. Don't miss this great 4 or 5 bedroom family home just 2 blocks from the beach. LR, DR, Den, master bedroom and good sized kitchen on main floor and on the lower level, three bedrooms and large family room. Huge fenced lot (56x260) with fruit trees, double carport and sundeck. Large assumable first mortgage. This is the best buy in Oak Bay and is priced to sell quickly. MLS 19208.

Beach Drive Condominium Bargain — $46,900

4. De Luxe 1-bedroom top floor suite in concrete building with seaview, close to Marina and Golf Course. Beautifully decorated. Swirlpool, sauna, workshop and underground parking. This is a rare opportunity, so call now for an appointment to view. MLS 17881.
FOR THE ABOVE 4 LISTINGS, PLEASE CONTACT:
David Billingham
388-6424

Century 21
MAYFAIR REALTY
Mayfair Centre
386-2955

GORDON HEAD

Different plan with extra features in this new three BR home. Exterior is red brick and stucco. Spaciously planned with excellent lower level (2nd fireplace), high carport (for your R.V.), large dining room. extra large master BR, walk-in closet. This is a beauty. Call me now to view and buy. $69,900. PETER SYKES, 386-2955 or 382-3216.

VERY PRIVATE

Between ⅓ and ½ acres — treed and with a stream — 10 minutes from city — 3 ample sized bedrooms, dining room finished basement, two bathrooms, two fireplaces. Reduced way down to $68,500. Don't miss seeing this lovely home — it's a bargain ye ken. J. J. WILLIAMS, 386-2955 or 479-1163.

SIMPSONS-SEARS

New exclusive listing on this spotless 3 BR no-step home with 1219 sq. ft. area. 3 bedrooms, LR with FP, dining room plus lge. eating area in kitchen, and laundry roof adjacent. Drive-in garage and lovely landscaped garden. Only $59,500. LEIGHTON NOBLE, 386-2955 or 658-8968.

LANGFORD

Charming 3-BR bungalow on a garden lot. Tall trees and shrubs. Home features large LR with heatilator FP, panelled DR, cute kitchen, separate garage, storage shed. All this on 1.38 acres, call me now. $55,000. (MLS 19594). PETER SYKES, 386-2955 or 382-3216.

REDUCED $4,000

A real family home with over 1,900 sq. ft. of finished area. Three bedrooms, dining room, large kitchen, entertaining size recreation room. Double garage-workshop, fenced back yard. Now only $54,900. (MLS) with trades considered. Make an offer. Owner anxious. Call GEORGE WALL, 386-2955 or 477-0548.

DRIVE BY:

816 Dunsmuir — Duplex
867 Esquimalt — Fourplex

TRADE

Will take trade on a lovely new 3-bedroom home in the 3½ mile circle. For full details call GEORGE WALL, 386-2955 or 477-0548.

CMHC

—$41,500. Two BR home close to Town and Country. Has separate garage. Vendor must sell.
—$45,500. Two BR. FP in living room. Full bsmt. A must to see. Vendors moving out of town.
—$49,900. Close to Parks and to the Gorge. Two BR — fully redecorated.
Call LARRY QUAGLIOTTI
386-2955 or 479-6609

TRADESMEN

Need a 3-bedroom home and a workshop? Need space to store materials? ½-acre in Colwood — a must to see. Asking $86,000. Call LARRY QUAGLIOTTI, 386-2955 or 479-6609.

BY OWNER PRICE REDUCED $63,900

3 bedrooms, 1½ baths, split level in excellent condition. Large landscaped lot with magnificent view of rolling country side from kitchen, dining room and bedroom. 1,320 sq. ft. with room for development in high basement. All offers considered. To view please call 652-5790 after 6.

250 HOUSES FOR SALE

BLOCK BB BROS.

OPEN SATURDAYS

COSY COTTAGE
Handy to town and Sears. Perfect starter for the young couple. Cheery living room with fireplace and wall to wall carpet. New kitchen cabinets, two bedrms., basmt., with extra room and workshop for the handyman. $49,900.00.
477-1841 RUTH STIRLING 385-4223

$35,000.00
Handyman's Special in High Quadra area. Needs work but liveable as is. One bedrm., on main, and one up. Good starter or holding property.
477-1841 RUTH STIRLING 385-4223

GARDENERS DELIGHT
.4 of acre, sea view from most rooms and private wildlife pond. Many shrubs, exotic trees, roses. 1200 sq. ft. home, large feature fireplace in living room, dining room complex. 2 BR main floor, one or two down. 2 bath. Asking $97,000.00.
JAMIE MACGREGOR
477-1841 477-4270

TRADE
Your mortgage holding for this ½ acre lot in Cordova Bay ridge. Vendor would even carry mortgage to builder.
JAMIE MACGREGOR
477-1841 477-4270

JAMES BAY
Only ½ block from the sea. This fine family home available now. Spacious living room, dining room, 2 Bdrm. down, 2 Bdrms. upstairs. Full basement. drive-in garage. Secluded back yard.
477-1841 JACK GRANT 477-8172

VIEWS—ARDMORE
One acre for you in ARDMORE AREA. A really good 2 Bdrm. home, lovely views, spacious living room with fireplace. Basement with development down, attached garage, separate workshop. Look it over with:
477-1841 JACK GRANT 477-8172

3 BDRMS—$52,500
Now reduced and well worth a look at. Large living room with fireplace. 1,285 sq. ft. only 14 yrs. old. Located on a nice quiet street. Drive in garage. Some mountain views.
477-1841 KEITH KAYE 477-7545

FANTASTIC VIEWS
If you have been looking for a home with water and mountain views located in Oak Bay for under $70,000, this 2 Bdrm. completely renovated home deserves a very close look. ½ block from water front in a quiet area with beautiful surroundings. New listing so hurry and call:
477-1841 KEITH KAYE 477-7545

COWICHAN BAY RANCHER
Why not commute from this large executive two step rancher. 3 large bedrooms. Big living-dining room. Feature fireplace opens into living and family rooms. 1,800 sq. ft. total. Double car garage, shake roof. All this for under $70,000.00.
477-1841 KEITH KAYE 477-7545

$32,500.00
I'm not your usual type of Condo. I've got class and next to all your favorite haunts. Pub at your door. Shopping walking distance and bus. High unobstructed view from living room and balcony. End suite makes it very private.
MRS. PAT FORBES
477-1841 477-1781

$39,900.00
It's older than Mathusala, cuter than a dog's ear and ready to move into now. Just right starter for small family or singles. Close to downtown and Hillside Mall.
MRS. PAT FORBES
477-1841 477-1781

THE ANSWER?
Are you retiring? Don't like the idea of a condominium? Here's the answer. A designed and custom blt. small ranch style home with its own bubbling brook, orchard, patio, and privacy in Cordova Bay. A delightfully different place at only $63,000. Must be seen. MLS.
477-1841 JEFF CHALK 477-8274

¾ ACRE—$54,900
Beautiful 3 bdrm. home surrounded by oak and arbutus trees in choice area of Langford. Attractive corner fireplace in living rm., and private patio off roomy master bedrm. Vendors have bought.
478-5561 MIKE REID 478-6650

OUTSTANDING VALUE
Immaculate family home in quiet area of Sidney. Featuring large living room with F.P., sun-deck off, dining room, bright kitchen with eating area, 2 bedrms., up, one down along with rec. room with F.P. and workshop. Fenced back lot, carport, offers invited on $55,900.
386-3231 D.R. NELSON 478-1847

$46,900
Esquimalt value in a solid 2 bdrm., full basmt. home, close to schools, bus and shopping. Features are:- large living rm. with F.P., family kitchen, 3 Pc. bath, up-dated services, basement can be developed. Call to view and make an offer.
386-3231 D.R. NELSON 478-1847

SEPTEMBER
SPECIAL. Now that the renovations of this sparkling, 2½ bdrm., home are finished, the owner is having second thoughts about selling. So if you are interested in 1070 sq. ft. plus garage, handy to Sidney and buses but on the right side of the tracks bettery hurry. $47,900.
656-5584 SHERRY KAYRA 479-7293

SOMETHING GOOD
$57,000. You are close to town, handy to airport, ferries and yet have peaceful country style living in this 3 bdrm., home situated on a nicely landscaped roomy lot.
656-5584 TED PHILLIPS 656-5337

HOME
AND TWO ACRES. Well built three bdrm. home on two acres of property in quiet rural area of North Saanich. Thermo window, golden medalion wiring, two fireplaces with heatilators, all indicate quality construction. Home for full bsmt. ready for development and is just two years old. Listed at $100,000.
656-5584 BIL MOSHER 652-2868

VALUE PLUS
$57,900. You get a well built, attractive, 1170 sq. ft. home. Added to this is electric heat, ensuite plumbing, roughed in fireplace and bath in bsmt., plus room for further development. This is on a good size, fenced lot.
656-5584 TED PHILLIPS 656-5337

Douglas Realty Ltd.
12 CENTENNIAL SQ. 385-8784

Lorenzen REALTY LTD.
50 Bastion Sq. Bus. 383-4151
FOR URBAN, SUBURBAN AND RURAL PROPERTIES. RELY ON EXPERIENCE.

BY OWNER, OPEN HOUSE SAT. AND SUN. 1-5:00 P.M.
3 years old, 3 bedrooms, w-w, fireplace, sundeck, nicely landscaped, large fenced lot, carport, roughed-in basement, on quiet street in new subdivision near Glanford Park, school and bus route. Assumable 9¼% mortgage. Asking $65,500. View anytime at 4031 Trafalgar Cres. or phone 479-4746.

250 HOUSES FOR SALE

FOR SALE
Royal Trust
3400 DOUGLAS ST.
384-8001

OPEN HOUSE
WED. and THURS.
1:30 to 4 P.M.
1571 NOELLE
2-year-old home on landscaped lot, living room with fireplace, dining room with sundeck off. Kitchen with eating area, 3 bedrooms, master ensuite. Full high basement, large rec. room, 2 pce. bath in basement. Vacant — possession on completion of documents. Asking only $68,700. Vendor transferred, must be sold. To view, please call JESSIE MCGRATH 384-8001 or Res. 479-3982.

MUST SELL
—TRANSFERRED
Immaculate 3-bedroom home plus 2 extra down with rec. room and 2-pce. vanity bath. "L" shaped living and dining room, cabinet kitchen. Ample parking for cars, boat or trailers, situated on beautiful ⅓ acre treed lot (approx.). Asking only $59,750. To view please call: ERNIE DYER 384-8001 or Res. 592-2952.

NEW LISTING
4 BEDROOMS
Excellent family home on large level lot. Asking only $49,900. Cabinet kitchen with eating area and laundry room off wired for washer and dryer. Attractive living room, family room over drive-in garage and workshop. MLS. To view please contact ERNIE DYER 384-8001 or Res. 592-2952.

JUST LISTED — MLS
LEGAL DUPLEX
Oak Bay border and next door to commercial property, this could be your answer to easy living. The upper 1 bedroom suite is presently owner occupied and the lower rented for $290 to help with payments. In good condition so call quickly to view. JOYCE MILLER or JOHN MORRY 384-8001 or 592-9770.

OPEN HOUSE
WED. and THURS.
2-4 P.M.
12057 CARLISLE,
ESQUIMALT
Take me, I'm yours. You'll love me cause I'm cute and cosy, have 2 bedrooms, large LR, DR, kitchen and nice size fenced garden. You'll be close to shopping, transportation and can rush home to me early every evening. My present owner is leaving me, and I can be yours for only $39,900.
SHIRLEY MEYER
384-8001 478-5268

A. E. LePAGE WESTERN LTD REALTOR
1391 HILLSIDE
386-6331

NEW LISTING
TEN MILE POINT
SUPERB OCEAN VIEW
HOME IN EXCLUSIVE
AREA OF VICTORIA
FEATURES INCLUDE:
—three bedrooms up.
—3-yr.-old home on ½ acre.
—large kitchen, huge dinette area.
—30x17.6 living room with feature fireplace.
—rec room, utility room and unfinished games room in basement.
—well landscaped, underground, sprinkler system.
—A must to see.
—Offered at $134,500
DOUGLAS ORR
386-6331 477-5649

GLEN LAKE AREA
—3 bedrooms.
—Sunken living room with floor-to-ceiling rock fireplace.
—Extra large rec room with bar.
—Quiet dead-end street.
—Excellent location for kids.
—$61,900. MLS.
DENNIS FERRILL
386-6331 478-6140

FAIRFIELD
CLOSE TO SEA
CLEAN OLDER HOME
—R3 zoned.
—May be used as rooming house, guest house commercial or conversion.
—Good existing financing.
—Development potential.
—MAKE AN OFFER.
DOUGLAS ORR
386-6331 477-5649

COLWOOD
$62,900
—$46,000, assumable mortgage.
—Four years old, excellent condition.
—6 rooms, 3 bedrooms plus ...
—Extra bedroom, rec room and games room in basement.
—2½ baths.
—Garage, large yard.
—Plus many other features.
FRED DIELEMAN
386-6331 478-8118

FAIRFIELD
$48,500
—Close to park and sea.
—Large lot on lane.
—2 bedrooms.
—Cozy living room with fireplace and beamed ceiling.
—Large dining room and kitchen.
—Small workshop in furnace room.
—Garage and greenhouse.
—Lovely garden and flowers, shrubs.
386-6331 ERIC FRAZER 743-9155
386-6331 DENNIS FERRILL 478-6140

WHITTOME'S
ROYAL OAK BRANCH
4520 W. Saanich Rd.
479-1667

NEW HOME
$63,900
Bavarian style 3 BR. 1½ bathroom, ready for occupancy. This is low, low price for 1216 sq. ft. main floor plus full high basement easily finished for more accommodation, and a large sundeck on south side. Located at 3904 Quadra on a lot well screened with large trees. Come and see for yourself. Open most afternoons. Wilfred Davis 479-1667 or 658-8834.
J. H. WHITTOME & CO. LTD.
ROYAL OAK BRANCH

RITHET'S
for
Real Estate
Insurance
Appraisals
714 FORT
382-4251

250 HOUSES FOR SALE

Century 21 REAL ESTATE
PRINCIPAL PROPERTIES
4088 SHELBOURNE
477-9514

FAULKNERS FAVORITES
WEEKEND DRIVE BYS
1—584 MARIFIELD — $49,900—JAMES BAY 2 BR — Low Taxes — Workshop
2—3703 HAPPY VALLEY—$59,900 —METCHOSIN 3 BR—½ Acre lot — 18x36 Workshop
3—7234 VEYANESS — OWNER WILL CONSIDER ANY OFFER OVER $60,000—C. SAANICH 3 BRS Fully Developed Basement —1-3 Acre Lot
4—1201 STELLY'S XROAD — $65,500—C. SAANICH 4 BRs — 2 Baths — Brand New.
5—6922 SAANICH X RD—$79,900—C. SAANICH 3 BRS — Fully developed basement—.4 Acre Lot
6—3988 BIRCHWOOD — GORDON HEAD — OFFERS 4 BRS — Large Rec rm — workshop — Lush W-W carpeting — A Must See
7—1325 MARCHANT—C. SAANICH —$82,900—2357 Sq Feet on Two Floors — Lower Could Be In-Law Suite — Large Assumable Mortgage.
8—8567 BEXLEY — N. SAANICH —OFFERS 3 Brs — 1460 Sq. ft. on Main — ½ Acre Lot — w-w throughout
CALL TONY KAULKNER AT 477-9514 ANYTIME

NEW HOMES
$59,900—$69,900
SIDNEY
Built by one of Victoria's best known builders, these homes have unique features that have to be seen to be believed. With wall to wall carpeting throughout and Culligan water softener built in, makes these homes a good investment.
CALL TONY FAULKNER AT 477-9514 ANYTIME

OPEN HOUSE
1740 HAULTAIN
1:30-4:30 Sat., Oct 2, '76
LOVE NEST
Make this your "love nest". Cute, cosy, warm and comfortable — 2 bedrooms, full basement. Drive-in garage — new sundeck. Just tastefully redecorated! Only $53,900. Low Int. Mort. Phone 477-9514 anytime.
TIME.
GORDON B. MACDONALD

BROWN BROS. on LANSHARD
"People Helping People"

OPEN HOUSE
Oak Bay
2732 Thompson Ave.
Daily Except Sunday
2 - 4 P.M.
$59,800
Now is your opportunity to move right into this 3-bedroom dwelling with 1½ bathrooms. Well located in the Willows area, close to schools, shops and transportation. The basement contains an extra bedroom or rec. room. The lot with rear lane access for boat or camper is quiet and pleasant with fruit trees. MLS No. 17754. Brown Bros. Realtors in attendance. 385-8771 (anytime)

OPEN HOUSE
782 Canterbury
Wed., Thurs., Fri.
Sept. 29, 30, Oct. 1st
2 to 4:30
A spacious split-level, 3 Bdrms. and a den, large family room, 15x46 workshop, 80x135 lot. $52,500. MLS 19363.
JOE RICKARD
656-1628 or 385-8771 (anytime)

CORDOVA BAY RETREAT
Enjoy the peace and tranquility in this prime location. There is a small 2 bdrm bungalow with basement nestled on a large treed lot for $52,000. MLS CALL NOW. JIM McNAUGHT
592-0285 or 385-8771 (anytime)

1292 KNUTE WAY
(off Marchant Road)
Fine family home, 4 Bdrms, (1 dn.) attractive Lrm. and Drm. Raised hearth fireplace, 1½ baths, wall to wall throughout. Full basement with 22x12.6' rec. room. Attached garage plus extra parking ofr trailer, etc. Owner is professional gardener so this is a gardener's paradise with a lovely variety of plants, shrubs, berry bushes, veg. garden, fruit trees and a small greenhouse. MLS 19316. Priced to sell at $67,500.
JOE RICKARD 656-1628
CEC PEARCE 386-3808
or 385-8771 (anytime)

Island Homes Ltd.
2504 DOUGLAS
386-7545

OPEN TO VIEW
TUES.-SAT. 2-4 p.m.
BUCKINGHAM PL.
NEW HOUSES
$64,700 TO $71,800
LEFT OFF ARBORDALE (UPPER SHELBOURNE BEFORE KENMORE)
All 3 Bdrms., 1½ bath, washer-dr. hookups, many with roughed-in fireplaces in basement. View lots in no through traffic cul de sac in this very desirable area. For prior viewing call J. Barton or J. C. Baxter 386-7545 (24 Hrs.)

Western HOMES Ltd.

NEW LISTING
$47,900
Comfortable two bedroom home on a quiet street near Millstream Rd. Cozy living room with brick fireplace, sep. dining room, cab., elect. kitchen with utility and enclosed porch off. Approx. 1,075 sq. ft. in all. Sep. garage, storage, and workshop area. New. MLS. To view anytime phone:
Terry Eden
Wilf Cotton
386-3494 (24 hrs.)

SSC
SWINERTON
STEWART CLARK LTD.
in merger with
JOHNSTON & CO. LTD.
1318 BLANSHARD 385-2481

Drive By
1040 McBriar
BEAUTIFUL STARTER OR RETIREMENT. FULL BASEMENT. REC. ROOM. LARGE FENCED LO. $54,900. KINDLY CALL MRS. WEBB. 477-3095 or 385-2481.
TOD-HACKETT
CONSTRUCTION LTD.
Days 384-1101 Nights 477-5554

250 HOUSES FOR SALE

WESTMONT REALTY LTD.
920 HILLSIDE
386-6796

SOUTH FAIRFIELD
Special features of this home include a fine entry, large living room with fireplace, 12x13 dining room. It also has 2 bedrooms on the main plus a third bedroom up and a den. Full cement basement with drive-in garage. Combine this with stucco exterior, good roof and a price of $59,900 and it spells value! Exclusive with
386-6796 JOHN BUNYAN 383-7777

FAMILY RANCHER
This spacious three bedroom home has a double garage and no steps. It is situated close to the beach and UVic on a secluded lot. All offers will be considered on $72,500.
386-6796 KEN WRIGHT 598-2183

BRAND NEW
COUNTRY SETTING
ASKING $83,900
Quality constructed three bedroom home on a large lot 85x297. This exciting home with large spacious dining room, living room and all large bedrooms has been finished to above standards with double glazed windows and central vacuum system etc. Call for private viewing to
386-6796 RICK KINNIS 477-9394

PRICE REDUCED TO $55,900
Owner has bought and is most anxious for offers on this clean three bedroom home. It has all the features of comfortable living — built-in garage, fireplace, nicely landscaped and garden area. For an appointment to view call:
386-6796 ARNOLD MARR 477-6233

MUST BE SOLD
This fine townhouse situated on Carnation Place is a grat value. Only eight months old this home contains 3 bedrooms, spacious living room, dining room plus kitchen with eating area. Balcony plus a secluded patio which overlooks park like surroundings. The full price is $53,900. MLS 19161.
386-6796 JOHN BUNYAN 383-7777

BRAND NEW
GORDON HEAD
This fine home is quality built throughout with three bedrooms, 2 fireplaces, one and one half bathrooms, double carport and a full basement. The price has now been reduced to $66,500. MLS 18597.
386-6796 BILL SIDHU 477-5382

FIVE HOMES
BRAND NEW
Situated in the Jolly subdivision off of Glanford Avenue these fine homes all have different floor plans, three bedrooms, one and one half bathrooms, and full basement.s Priced from $65,909. Make your offer and be ready to move-in.
386-6796 KEN WRIGHT 598-2183

mann
T. L. Mann and Associates Ltd.

NEW HOMES FROM $62,750
ASK ABOUT OUR GUARANTEED SALE TRADE-IN PLAN OF YOUR PRESENT HOUSE!
LEEDS PLACE SUBDIVISION HAS ALL 3 BDRM., QUALITY FAMILY HOMES — SOME LANDSCAPED AND FENCED. MANY EXTRAS AND VARIETIES OF STYLES AND FLOOR PLANS TO SUIT YOU. NO THRU STREETS, 3 CUL-DE-SACS. 2½ ACRES OF PARKLAND.
VISIT OUR FURNISHED DISPLAY HOUSE OPEN WEEKDAYS 6 TO 8 P.M., SATURDAYS 10 TO 5 P.M.
LOCATED OFF LODGE AVE. BETWEEN SAANICH RD AND QUADRA ST.
AT THESE PRICES IT PAYS TO MAKE AN OFFER. FULL FINANCING AVAILABLE TO QUALIFIED PURCHASERS. MLS.
OFFICE 598-5144

A LOT OF FEATURES
REASONABLY PRICED
—Drive by 630 Sedger Rd.
—4 bedrooms (3 up, 1 down)
—Rec. Room
—Carport and garage
—10,000 sq. ft. lot
—Freshly painted, clean condition
—$69,500. MLS 18823
KEN MANN
Bus. 598-5144 Res. 477-6773

SHARE EXPENSES
SxS DUPLEX
Located in Colwood at 702 Pickford and Kelly Rd. 1000 sq. ft. each side with living room, big kitchen, 2 - 12x13 bedrooms, 4-pc. bath and utility-storage room. Fenced separate yards. Live in one side, rent the other. A good way to start out. Priced at just $67,900. MLS 19568.
KEN MANN
Bus. 598-5144 Res. 477-6773

$55,400
2 BEDROOMS
PLUS DEN
Located at 3316 Shelbourne close to shopping, bus and schools. A beautifully decocrated 1½-storey home with arched F.P., dining room, bright new kitchen, washer and dryer connections, storage, separate den, huge master bdrm. and a 2nd smaller bdrm., 1½ baths. Sits well back from street, is private with fencing and trees. No steps to main floor. MLS 18934.
KEN MANN
Bus. 598-5144 Res. 477-6773

SOMETHING SPECIAL
IN CENTRAL SAANICH
Drive by 8503 Bexley Terrace. Here's 1500 sq. ft. of Spanish styling with 3 bdrms., large living and dining rooms, huge rear sundeck and over ½ acre of lawn and trees. Priced at $89,900. MLS 19441.
KEN MANN
Bus. 598-5144 Res. 477-6773

OPEN HOUSE
1656-1660 SAN JUAN
(off Torquay)
EVERY NITE THIS WEEK
6:30-9 p.m.
Sat 2-5
3-bedroom houses, 1285 sq. ft. Powder room off master bedroom, with built-in shower. Must be seen.
DIRECT FROM BUILDER
Phone 477-1149

DOWN THE GARDEN PATH
TO GRAN'MA'S HOUSE
Past the cherry trees, to a delightfully remodeled, 3 bedroom, no basement home. SUCH A KITCHEN, re-done in best of taste and still the centre of family activity. A quiet street near Shelbourne and Pembroke. Close in, near bus lines and shopping. $48,500.00. Call Ken McCandless KASAPI CONS. CO. 386-6191 or 478-4606.

250 HOUSES FOR SALE

GARDNER REALTY Ltd.
899 FORT ST.

¼ ACRE
4 BEDROOMS
Where the trees are tall and the air is clean, this comfortable home features large L.R. with F.P. and huge picture window. 15'x19' D.R. adjoins kitchen with its own eating nook. 2 large bdrms. on the main and 2 more down. 39'x12' unobstructed area in full basement for rec. room development. New carport and concrete driveway. House is 80' from the road. Property backs onto forested area. Just listed at $53,500.
385-7721 Kent MacLeod 595-4273

UPLANDS QUALITY
This beautiful home features large LR. with with FP., separate DR., den with FP. and 2-piece bath on main floor. Up the open staircase to 3 large bedrooms and 4-piece bath. A beautiful home in an exclusive location at $148,000. MLS.
385-7721 Dale Briggs 592-3978

CRAIG-DARROCH TUDOR
WILL TRADE
Excellent condition in an excellent location. 4 bdrms, 1½ baths, den, huge granite FP in LR. Large kitchen is completely modern. Basement has extra rooms. Vendor will consider trades of land, boats, planes or will carry a second mortgage. House is vacant and can be viewed anytime. Asking $89,000.
385-7721 Cliff Salmond 477-3626
385-7721 Dale Briggs 592-3978

QUIET & PRIVATE
This no-step, two bedroom Immaculate home is situated in an exclusive Esquimalt area. All homes are on treed, 100 ft. wide lots. Loads of storage and parking. Carport with storage, 24'x16' new garage and workshop. New furnace. Double wide driveway for car, camper, boats, etc. MLS. Priced to sell at $54,900.
385-7721 Kent Macleod 595-4273

GORDON HEAD WATER VIEW
A superbly-built home on a quiet cul-de-sac in North Gordon Head with features to please the most discriminating. Designed and built by David Gurr, this home has beautiful ocean views in a well-treed setting. Just nearing completion so you can still choose your carpets. Offered at $155,000. MLS
385-7721 Dale Briggs 592-3978

REDUCED
$57,900
OAK BAY BORDER
3 BEDROOMS
FULL BASEMENT
385-7721 Cliff Salmond 477-3626

HIGH FAIRFIELD
Luxury living on a one-third-acre with a secluded rear yard. This 4-bedroom large home is immaculate throughout with a 20'x12' family room on the main floor. A must see. You will be delighted. Asking $92,500.
385-7721 Cliff Salmond 477-3626

T/C TOWN AND COUNTRY REALTY
3579 DOUGLAS STREET
382-7276

PICTURE THIS
Country atmosphere, tall trees, water views and distant mountain scenery. Sounds good? It's terrific. And so is this 10 yr old immaculate 3-bdrm. house. The living rm. features a floor to ceiling brick fireplace at one end and sliding glass doors to a large 28x11 sundeck at the other. The kitchen is a dream with wrap around counter space and built in appliances. Off the kitchen is a second sundeck. The 13x14 master bedrm. can easily fit a king size bed. Down stairs is a self contained in-law suite with its own private entrance. The two lots offer loads of room for kids, cars and garden. For $79,000. Can you afford to pass this up? Phone and see. An exclusive by Jim Webber 382-7276 or 658-5977.

PACE Properties Ltd.
1640 Oak Bay Ave. 595-2413

LAKEFRONT FAMILY HOME
4 Brs, Den large LR, separate dining room, family room (resembling old English pub) are just a few of the features of this unique property. 2 large sundecks, nicely landscaped, boat dock and YOUR OWN BEACH for swimming. Enjoy a year-round vacation home with your family on Langford Lake. Full price just $72,900. MLS 19671.
595-2413 Jerry Downer 383-3865
or 384-8075 — Pager 344

Byron Price
and Associates Ltd.
804 Broughton St. 385-2458

NEW—UNUSUAL
Are you looking for a new house but one with a different floor plan and finished with the care of an older, executive-type home, for no more than an average new box? Do you want a no-care, landscaped lot with complete privacy on a quiet city street? If this is for you then you must come and see this home reluctantly offered for sale by its owner. Call 382-6310; weekdays, 5:30-8:00 p.m.; weekends, 10 a.m.-8 p.m.

NEED HELP WITH PAYMENTS?
A roomy, 2-bedroom family home having a super-sized living room with fireplace, spacious kitchen and large dining area, workshop, laundry, and sewing areas in the basement, a double carport, an extra-large lot with secluded garden, a view of the water plus a 1-bedroom suite is offered for sale by owner at a low, low price. Call 382-6310; weekdays, 5:30-8:00 p.m., weekends 10 a.m. - 8 p.m.

CORDOVA BAY
$69,900
Two bedrooms, 2½ bathrooms on large lot. Finished basement, separate workshop, across road from beach. Six appliances included. Phone owner to view. 658-1148.

151 SPORT, IMPORT CARS

the Permanent
1125 DOUGLAS ST.
3647 SHELBOURNE ST.

CORDOVA BAY RIDGE
1. Spectacular sea view from this beautiful 3-bdrm. home located on desirable landscaped property. 2 bathrooms, 13 yrs. old, professionally finished lower level. A fantastic buy at $79,500. ML.

SHELBOURNE PLAZA
2. Excellent 1-bdrm. condominium close to all shopping facilities. Total of 789 sq. ft., lots of amenities, monthly assessments $37.39. ML. $33,500.
SID HASLAM 477-1994 or 382-9191.

MINI-FARM
1. 3 bdrms., full basement, 80x200' lot, 15 yrs. old. Full price $59,900.

$500 DOWN
2. Yes, try only $500 down and you can move into this 7-yr.-old 3-bdrm. home on a large lot and low taxes.

NEW HOMES
3. Try $2,400 down, 3 bdrms. 1½ baths, full basement, fireplace, thermopane glass windows, 5-yr. warranty, some with water view, priced from $49,400 to $41,900.

"OCEAN VIEW"
4. Fantastic ocean and city view, executive home, 4 bdrms., 2 fireplaces, 3 baths, in-ground heated swimming pool. Full price $119,000.

OAK BAY
A. 3 bdrms., full basement, 2 fireplaces, immaculate shape, close to village, full price $59,900.

"OPEN TO OFFERS"
B. 3 bdrms., 2 baths, fireplace, full price $55,900.

STARTERS
1. Your choice of over 45 homes with down payments from $500 and up, 2-3, 4 and 6-bedroom homes in all areas. For more complete information on the above ads call R. W. RHODES, 479-9241, or JOT HOME, 592-2130 or office 477-0141.

IMMEDIATE POSS.
2 COLWOOD HOMES
$56,900 and $61,500. Both 7 yrs old. Rec rooms in basement, fireplaces, dining rooms, 3 bdrms on main and 1 has 4th bdrm down and on ¼ acre. One owner has left for east and the other has purchased. All offers considered. Call to see one or both. ML. PAT DOERKSEN 478-3432 or 382-9191.

METCHOSIN
Near Sooke Rd. and Metchosin Rd. Living and dining room, 3 bdrms, W/W carpet, fireplace. Down has extra bdrm or den and a beautiful rec room with wet bar. ML 19872. K. M. JACOBSEN 658-8679.

A NICELY TREED LOT
Lends some seclusion and extra parking at this 6-yr.-old spacious home. 3 BRs (master bathtub en suite), 15x23 LR., 11x13 DR., 11x14 kit. Rec. room too! This is a must see. MLS at $84,900.

ELDERLY EDIFICE
On BIG OAK BAY LOT (109' frontage). 4 various size BRs, partial bsmt. with youth's rec. room. Walk to Willows Beach, all school levels EXC $76,900. For details on both ads call JOHN RUSSELL, 477-0141 or 592-3248.

CANADA PERMANENT TRUST COMPANY

NEWSTEAD REALTY LTD.
1637 FORT ST.
3200 QUADRA ST.

CLOSE-IN
2 Bdrms up, 1 in bsmt. Shining fresh home with new plumbing, wiring. Fridge, stove, washer and dryer included. L.R., 3-pce. bath. Cab. elec. kitchen. Sep. Garage. Large lot. Call:
MRS. McKEAGE
386-8871 479-5868

WALK INTO THE GARDEN
View Royal—Level ½ acre with fruit and shade trees, shrubs in deep garden soil. No step, vacant 3 BR home. LR with FP. Cab. elec. kitchen. 3-pce. bath. Utility OOM heat. Sep. 2-car garage with guest room. Reduced to $57,900.
MRS. McKEAGE
386-8871 479-5868

598-5166
386-8871

OPEN HOUSE
ONLY 9⅞%
FULL 5-YEAR TERM
Unusual but true! Priced below market at $79,900. Assumable 1st mortgage of $50,000. $29,900 is all you need to move in real quick. 2-storey on treed lot at end of quiet cul-de-sac. Adjoining 5-acre natural park. Seclusion without isolation. 2600 sq. ft. (fin.); 1300 main floor. 4 bedrooms, 2 bathrooms. Just a fantastic family home.
2418
WILCOX TERRACE
(off TANNER RD. and RODOLPH RD.)
WED. AND THURS. 1-6 P.M.
MAXWELL TRACY
386-2911 or
477-7517
Homefinders, Wall & Redekop

B.C. LAND AND INSURANCE AGENCY LTD.

IMMEDIATE OCCUPANCY
and beautiful landscaping enhances this well built older 3-bdrm home, large living room, fireplace, modern family kitchen, den, full 6'6" basement situated on quiet st., 770 Rogers Rd., includes green house and chicken coop, separate garage. Priced to sell at $56,900. To view call Don Oakes—478-4334 or Alex Sieben 478-8635. Office 478-5588. MLS 19974.

Captivating HOME
Set in fairyland of evergreens in the middle of two lots (133'x140'). Peace and seclusion surpassing all expectations. Built to perfection. Hand split shake roof. Over 1200 sq. ft. of accommodation on the main floor. Includes 3 bedrooms, living room with floor to ceiling fireplace, separate dining room. Full basement roughed 4th bdrm. and family rm. plus 4-pce. bathroom.
MARGARET WILSON
386-2911 or 383-4569
Homefinders, Wall & Redekop

david burr LTD.
655 FORT ST. 384-9335

250 HOUSES FOR SALE

ASKE
FAMILY HOME
QUIET CUL DE SAC
$78,500
1300 sq. ft. Split level home. Three bedrooms, 1½ bathrooms. Special attention given to all finishes. Low maintenance landscaping. Existing first mortgage. $55,000, 12% Second mortgage available. Please call:
Office 384-0575
Res. 656-1162

ASKE
Engineered Homes
IN
NORTHRIDGE TERRACE
AS ADVERTISED
ON THE BUSES

JUST 16 HOMES LEFT
Priced from $70,700 to $70,700. Your last chance to own a new Engineered Home in this desirable area. A high location with views and trees. Just 10 minutes from downtown Victoria.
Follow the orange signs off Vanalman Avenue to our
SHOW HOME
OPEN FOR INSPECTION
4-8 p.m. Thurs., Fri.
1-5 p.m. Sat. and Sun.
Call Anytime
Harry Atkey 598-1737
Or
Engineered Homes
385-6211 or SHOW HOME 479-2611

Century 21 REAL ESTATE
J. D. BOSDET LTD.
120 - 727 JOHNSON 386-3128

DO YOURSELF A FAVOUR
By seeing this 3-bedroom family home in the quiet Esquimalt Parklands area. Separate DR, large kitchen, full basement with rec room, drive-in garage and a lovely lot. Asking $71,000. MLS 19548.
AL TASSIE
384-9069 386-3128

2 BEDROOMS
FOR $46,800
A pretty bungalow with large bright kitchen, living room with fireplace and wall-to-wall carpet. Stove and fridge included. Detached workshop. Drive by 3049 Washington, then call me. MLS 19395.
AL TASSIE
384-9069 386-3128

THIS IS
BRAND NEW
1,800 sq. ft. of living area. Three large bedrooms, master extra large with two-piece bath and walk-in closet. Living room and dining area with sundeck off. Brighter, better than average kitchen, fridge, range and dishwasher. Basement planned for extra rooms, wired and heated. Two-car parking, one covered. A really smart Townhouse at 1681 McKenzie Ave. But come and see for yourself. We are OPEN FOR YOUR INSPECTION 1:30 To 5 AND 6:30 TO 8 DAILY. Do come. Easy financing. Full price
$52,590
Mr. Drew and Mr. Eldridge, 386-7545 anytime. Island Homes Ltd.

Ridley Bros.
Development Co. Ltd.
478-1721
Member Victoria H.U.D.A.C.
Bordering
466 SUE MAR PLACE
(follow signs off Metchosin and Painter Roads)
A sparkling new tudor-styled home on a quiet cul-de-sac in a very desirable area of Colwood. Close to schools and all amenities, the home features three bedrooms, master en suite, stone fireplace, dining room, a family sized kitchen and room for expansion in the high basement. Flexible financing on offers to $61,700.
YOUR HOST, DOUG GENT
478-9823 (24 HRS.)

COLWOOD CHARMER
ASKING $48,900
Two bedrooms, part basement on a lovely large treed lot (100x200) with PANORAMIC SEA AND MOUNTAIN VIEWS. This is comfortable country living. LOW, LOW TAXES ($280 GROSS). Compact cabinet electric kitchen with built-in range, oven and dishwasher. Large garage. Storage shed. Fourteen fruit trees. Ideal starter or retirement home. For appointment to view call ROBERT YOUNG 383-9898 or 383-4124 anytime, or GEORGE BLACK 382-2426 anytime, or 656-7041. MLS. Park Pacific Investments Ltd.

Trades Wanted
DESPERATELY
Planning to build or purchase a new home? Have a present home? We can take it in trade on a new home built to suit your needs. Save the hassels, we have homes under construction or we'll build your custom home on one of our fine fully serviced Gordon Head lots. Put in your request now. FOR A BETTER HOME, call Ken McCandless, KASAPI CONST., 386-6191 or 478-4606.

REDUCED TO
$66,900
WAS $72,900 — NOW, due to market conditions, PRICED AT $66,900 for a fast sale. One of the better areas of Gordon Head. A spacious lot at the end of a quiet cul-de-sac. Lower level has 2 additional bedrooms and family room. An ideal family home. MLS 17902.
LORRAINE HETT
386-2911 or 478-2430
Homefinders, Wall & Redekop

Leverton Realty
385-8012

250 HOUSES FOR SALE

WALL & REDEKOP HOMEFINDERS REALTY LTD

$49,500—CEDAR HILL RD.
ATTRACTIVE 3-bedroom, part basement home on quiet street near Hillside. Large livingroom; large kitchen and eating area; utility room off kitchen; 4-pce. bath. Oil heat, stucco exterior, large lot and fruit trees. Sundeck.

BURNSIDE GARDENS
Vacant now! $28,000. Nice 2-bedroom condominium, balcony off living room; utilities in apt. Parking, swimming pool, playground. Stove, fridge, washer and dryer to stay.

115 LAGOON RD.
$74,500
Just a block from Esquimalt Lagoon. This 6-month-old home has large livingroom and fireplace; sep. dining room; large kitchen and sep breakfast room; utility off kitchen, also extra bathroom; 3 very large bedrooms on 2nd floor plus balcony; 4-pce. bath and ensuite from master bedroom. Completely carpeted throughout. Call anytime:
HAROLD BARBER
386-2911 or 479-6479

$62,000
Hilltop views, 3 bdrms, 1½ baths, kit., blt-in eating area, laundry rm., off, 2 fireplaces, leaded picture windows, redecorated, oil H.W. heat. Immediate possession.
477-7509 DOUG DICKIE 382-4312

$85,000
FAMILY HOME — 5 BDRMS.
ACROSS FROM A WOODED PARK
2 storey character home renewed completely 1 year. Features: 4 bdrms. up, 1 bdrm. and den down, large liv. rm., sep. din. rm., kit., eating area, laundry off, 2 baths, new oil H.W. heat. Nicely treed 100x133 lot, sep. 2 car garage workshop. Excellent financing.
477-7505 DOUG DICKIE 382-4315
DICKIE AGENCIES LTD.

NEW HOMES
GORDON HEAD
Various sizes, plans, prices. All top quality, KASAPI BUILT, NHA Approved, CMHC Financing, builders guarantee, HUDAC member. See our "Lady of Spain" and beautiful Italian Colonial models, see our model decorated with your favorite HOUSEPLANTS (free plant care advice). $64,800 to $80,000. FOR A BETTER HOME—call KASAPI Cons. 386-6191 KEN McCANDLESS 478-4606.

STARTER
ONLY $38,900
Pack your bag and move into this small but bright, clean home with full basement, new wiring, furnace and copper piping. Large 50x120 lot only two blocks from Gorge. NHA financing with 5% dwn. GORDON CHAMPION 388-4477 or page 2665 at 388-6275. Res. 477-9989.
CENTURY 21 CHAMPION REALTY LTD.
813 Fort St., Victoria, B.C.

B.A.J. PROPERTIES CORP.
Vic West
$2000 DOWN
Price $45,900. Vendor will carry balance at 12½% per annum. 3-br., large kitchen with eating area. Full basement. Close to schools and shops. Phone Mr. Dove, 388-6657 weekdays, 592-6442 weekends and evenings.

$28,000. ONE-BEDROOM HOME with garage on 11,000 square foot lot. Nort of Gorge West of Tillicum on bus route, 720 Cowper St. Electric heating, porch needs repairs but rest of house sound, if purchased by starting couple could be fixed up or added on to for short term with large lot used to build your dream home in a few years hence. Lot alone is worth asking price. Owner has moved out of province. Immediate possession, sold to first buyer with cash. No agents. Write Victoria Press, Box 440.

BY OWNER
3-year-old family home, on quiet cul-de-sac, living room with fireplace, separate dining room, large kitchen, 3 bedrooms, 1½ baths, wall-to-wall. Finished basement has extra large rec. room with fireplace and wet bar, full bath 2 bedrooms or den. 2 patios outside, one with brick barbecue. Large fenced lot. Goldstream Park area. $63,900. 478-1021.

SIDNEY
Reduced to $48,000
Sparkling 2 bedroom, no steps home, immaculate inside and out, complete with drapes, carpets, washer, dryer, fridge, and oil-electric heating. Lovely mature treed corner lot, few steps from store, senior citizens centre, and schools, bus to Victoria at door. Finance available. Phone 656-6908.

WILLOWS BEACH
4 bedrooms, separate dining room, good size kitchen, living room and den. Also 2 rooms in basement, drive-in garage. Close to beach, bus, shopping and schools, $69,900. 2575 Estevan Avenue, Owner. 598-2875.

SPACIOUS FAMILY HOME (over 2,000 sq. ft.) close to University on a 20,000 sq. ft. lot. Has 5 bedrooms, 2 large living rooms, 2 fireplaces, large kitchen, laundry room, swimming pool, W-W carpet. An excellent buy at $100,000. 382-1811, 477-2956.

$4,000 DOWN
$395 A MONTH
4-bedroom, no basement. 60' x 100' lot. Wall to wall; new wiring, plumbing, roof. $44,000. Financing arranged. 658-5702. No agents.

FAIRFIELD, $49,500
Compact 2 bedroom home, near stores and transportation, ideal for retired couple, large living room, fireplace, modern kitchen, drive-in garage, plumbed for washer and dryer. To view please call owner, 592-4232 or 383-0028.

SECLUSION
Florence Lake area. This beautiful 1½-year-old home on ¾ acre has two bedrooms upstairs, 1½ baths, ww, fireplace, full basement, partly finished $69,900. 478-2461.

OPEN HOUSE, 1 TO 5, DAILY. 3020 Jackson (off Summit). Available now, attractive, solid, 2-bed room home, immaculate inside and out. Good location near parks and city centre. Asking $57,700. 385-2142 after 7.

UNIVERSITY AREA
$63,900
3 Bedrms, 1½ baths, study, developed basement, garage, fenced lot. 745 Midgard. 477-3379.

THETIS HEIGHTS
6 bedrooms, 2 bathrooms, one-third acre on quiet cul-de-sac, new 15x30 swimming pool, $68,000. for immediate sale. 478-0533.

IMMEDIATE POSSESSION
Try your terms or trade on lovely 3-4 bedroom home in Quadra-Royal Oak Country setting. Helen (479-1479) Bowden Realty 383-5524.

OVERLOOKING FLORENCE lake, with waterfrontage. New 3 bedroom, large kitchen, carport and sundeck. $59,900. 478-6268.

FOR SALE BY OWNER, REduced to $54,900. 3-bedroom 11 year old home. Call 479-5035 or 3921 Raymond Street South.

$3,000 DOWN. 3 BEDROOMS, family room, wall to wall, electric heat. $50,700. Near Simpsons. 478-0158.

CHAMPION REALTY LTD.
For Appraisals and Consultation
813 Fort St. 388-4477

250 HOUSES FOR SALE

Victoria Realty LTD
386-3585

OPEN DAILY
1:30-4:30
NEW HOMES
2 LOCATIONS
GORDON HEAD
Kenmore at Llandaff
Tyndall at Halliday
—Built by Hugo Hucker
—3 bedrooms
—full basements
—triple plumbing
—w-w thruout
—2 fireplaces
—stone walls
—priced $64,900-$69,500
For more information please call Colin Munro, 386-3585, anytime.

BRENTWOOD BAY
Sharp Tudor styled full basement home with a view across the Bay to the Malahat, on a large lot, in an excellent area. Kitchen, a real, charmer, with garburetor, dishwasher, built in oven and range, 3 bedrooms, with master en-suite, quality carpets thru-out. Delightful rec room with fireplace, wet bar. Built in vacuum system. Shrubs galore. Carport and extra parking. Only 2½ years old, realistically priced at $69,900, but try your offer, urgent sale. Call Morris Lund, 386-3585.

DEEP COVE
A storey and a half on one acre zoned rural, five bedrooms, lovely living room with fireplace, large dining room and rec room, full basement, Asking $69,900. To view call Neva Pennie, 386-3585.

HOBBY FARM
Three acres in North Saanich with a 3 bedroom home nearing completion, 1600 sq. ft. on the main and 1000 sq. ft. down. Master bedroom has 4 pce bath and sliding glass doors to a balcony. 5 pce bath on the main and 2 pce down. Finished rec room has own entrance and comfortably houses a pool table. Stucco finished carports enhance the total effect. Call Neva Pennie, 386-3585.

BEACH DRIVE
$89,900
This large family home needs lots of imagination and a little work to make a show home.
Has a lovely recently refinished hardwood floors, beautiful rock fireplace, modern cabinet kitchen, 3 large bedrooms, hot water heat, master bedroom has roughed in ensuite, could have a large daylight rec. room down, fabulous views of Shoal Bay. MLS. Jack Lidstone, 386-3585, 477-9262.

GOLFERS PARADISE
COLWOOD LAKE
This custom built no step rancher, listed at $145,000, provides the ultimate in gracious living on .72 of an acre. An exciting location overlooking Colwood Lake to the lush greens of an 18 hole golf Club. A lovely entrance to a charming living room with an Arizona Sandstone fireplace topped with a beautiful mahogany mantel complementing the mahogany panelling, a delightful dining area all with a view of the lake. On yes, a wet bar in the tippling area with a window seat (off the kitchen), the 16 foot master bedroom has a lovely dressing room with a 5 pce bath (separate shower stall). The cozy den offers another fireplace and its own 2 pce bath, servicing the den and kitchen areas. The professional landscaping was designed for minimum care with 5 circuit sprinkling system. A monitoring system gives privacy. Storage areas and a kennel with run border the double carport. View by appointment only with Neva Pennie, 386-3585.

BRENTWOOD BEAUTY
Cute and cozy this 3 bedroom split level situated on a large lot, is priced to sell at $51,900, for more information please call Colin Munro, 386-3585, 652-3383.

JUST LISTED
In Sidney with mountain view and close to school and shops, 3 bedroom (2 on the main and one down), fully developed basement with wall to wall thruout, 4 pce bath on the main and 2 pce. down, immaculate condition, good garden soil, asking $55,900. MLS. View with Neva Pennie, 386-3585.

BUYERS NEED HELP?
DRIVE BY THESE HOMES AND THEN CALL ME!
1—$29,900—½ acre treed lot, end of Braemar Road in Ardmore. ML. No. 19655.
2—$ 62,900—941 Snowdrop. NEW, 3 bedroom, 1½ baths.
3—$ 67,900 — 1030 Damelart. NEW, 1260 square feet in Brentwood Bay.
4—$ 68,900 — 4416 Columbia. NEW split, 3 bedrooms plus den. Gordon Head.
5—$ 69,900—4428 Torrington — large lot, 4-bedroom split level.
6—$ 69,900—4086 Downview Cres. — NEW, quality home with Bay window and shower ensuite.
7—$ 69,900—1607 Hybury Place — NEW and uniquely different — L.R., D.R. and kitchen face backyard.
8—$ 71,900—4343 San Cristo — NEW, kiln-dried lumber, double windows.
9—$71,900—4090 Downview Cres., just off Edgelow in Gordon Head, shake roof, double windows.
10—$ 72,500—4226 Rossiter Drive. Something new and special — sensibly priced.
11—$ 72,900—4106 San Capri Terrace, 1320 square feet, double windows, sun worshippers sundeck. ML. No. 19038.
12—$ 73,900—4341 San Cristo — 4-level split of superior quality materials.
13—$ 74,900—4345 San Cristo — NEW and to be finished by Nov. 1. 4 levels, double windows and over 1500 square feet finished.
14—$ 89,900—1668 Barksdale — Location — View plus quality. M.L. No. 19595.
15—$105,000—1529 Cedarglen — Heatilators, double windows, Oak cabinets, family room, plus picture lot. MLS 19987.
16—$120,000—Balmaccara Road — just started a beautiful 3000 square foot CAPE COD.
17—$139,000—1453 Tolmie Place — a beautiful Tudor of 4 bdrms., den, family room, rec. room plus a 2-bedroom in-law suite. M.L. No. 18950.
For NO OBLIGATION VIEWING:
595-5171 477-3593
CALL ME!
SPENCER LEE
Mobile JL38660
The Canada Trust Company

BUILDER'S LOSS YOUR GAIN
You won't believe this — $69,900 buys you a 1500 sq. ft. home, plus basement, on ¾ acre lot. Fireplace, bath and a half, patio doors, sundeck, carport. Top quality brick construction. "MUST BE SOLD". Located in Triangle Mtn. area of Colwood. A real buy — act now, call:
GALE CHRISTENSON
477-0191 477-7047
Royal Trust Real Estate Dept.

Why Pay My Realtor Fees?
CENTRAL SAANICH
1 year old, 3 bedroom full basement split level, ensuite, fenced. Immediate occupancy optional. Drapes, stove, fridge included. $62,500. 1899 Seaboard Cres. 652-3649.

250 HOUSES FOR SALE

P.R.B
P. R. BROWN
AND SONS LTD.
"The People to See"

OPEN
Oct. 2nd (Sat.)
1:00 to 4:30 p.m.
OPEN HOUSE at 520-522 Springfield St., Victoria. A newly renovated no-step Strata Duplex, 900 sq. ft. each side. Vacant. Come early for first choice. Asking $46,900 each side. For more information OR private appointment to view, please call:
Messrs.
K. O. MOORE
D. WAGNER
385-3435 anytime
(Courtesy to Realtors)

QUIET and COSY HOME
.71 ACRE
Updated home in the English Cottage style. New black and white exterior. New cedar roof, fireplace, original smooth plank flooring in the 4 bedrooms. Needs your rocking chair and gleaming brass to complete the home. .71 acre of fertile land is additional feature with future potential. ML 19458. Price $59,500 — To view call:
STAN WINTERBOTTOM
385-3435 598-2253

SINCE 1887
Pemberton, Holmes Ltd.
1000 Government St.

OPEN HOUSE
2850 RICHMOND AVENUE
MLS 19412
WED.—THURS. 2-6 P.M.
Come see this spotless 3-BRM Bungalow. Good sized living rm and dining rm, nice kitchen, high basement with some development, drive in garage, well manicured yard, well priced at $62,500.
Your Host
384-8124 D. E. WILLIAMS 385-9855

WE HAVE A PROBLEM!
Owners have bought prior to selling this home. Now they MUST SELL and have reduced the listed price by $12,500.00. This terrific buy is yours if you act quickly. The home offers 10 rooms on one floor which include 4 BRs, family Rm, playrm, etc. There are two full bathrms and many extras go with the house. Over half acre of parklike seclusion at 10 Mile Point. Ideal for the family with small children. Price $99,500. MLS 19865. For full information and showings call:
384-8124 MR. GREENE 385-0795

P.R.B
P. R. BROWN
AND SONS LTD.
"The People to See"

OPEN TODAY
2:00-4:30 P.M.
2700 Beach Drive
Substantial home of considerable charm, in a prime location, facing South with seaview, comprising of spacious lounge, study with fireplace, dining room, four bedrooms, three bathrooms, recreation rooms, two garages, secluded rear garden, easily maintained grounds, ML 19689, clear title. Price $130,000.
STAN WINTERBOTTOM
385-3435 598-2253

FOR SALE
Royal Trust
4082 SHELBOURNE ST.
477-0191

SECLUSION — 2 ACRES METCHOSIN
Want seclusion and a small acreage. "CALL ME." Have 2 executive homes in Metchosin, both in 90's, both realistically priced, both on Pears Road. Both superior construction, both fairly new. Both MLS. For information call:
GALE CHRISTENSON
477-0191 477-7047

TWO BEDROOM STARTER CLOSE TO TOWN
1 block to bus and school. Cozy home with attractive corner fireplace in living room and view of city and Olympics from living room and kitchen. Has ¾ basement and attic space to be developed. MLS 19638. Asking $49,500. For appointment to view call:
VERNA ROBERTS
477-0191 477-1317

IN-LAW SUITE. BY OWNER. 1½-year-old two-bedroom home with complete two-bedroom in-law suite in basement. Large sundeck, corner, F.P., 4-piece bath, wall-to-wall up and down. 477-0781.

FOR SALE BY OWNER, 3-BEDroom home, with full basement and drive-in garage, fireplace in front room, rumpus room, on quiet cul de sac, $56,000, for more information phone 479-1478. No agents.

3-BEDROOM FULL BASEMENT family home. Woolco-Woodwards area. Possible to develop basement suite, fireplace, fenced. 384-0256.

SPLIT LEVEL, 3 BEDROOM, large family room, 1850 Chimo Pl. off Fairburn, $76,900, phone builder, 477-3623 after 6:00 p.m.

ONLY $5,000 DOWN, 2-BEDROOM strata duplex, Langford area, we're selling at cost, $37,500. 478-4454.

NOTE 2-BEDROOM STRATA DUplex, by owner, at cost, $37,500, Langford. 478-4454.

PENTHOUSE REALTY LTD.

250 HOUSES FOR SALE

WHITTOME'S
1111 BLANSHARD 388-4271
Open Wed. and Thurs.
6:30-8:30 P.M.
SUITE 227
1680 POPLAR ST.
$31,000
EXCELLENT VALUE
One-bedroom suite (vacant). Attractive building, sauna, swimming and therapy pools. MLS 18040. For previeous
TWO HUNDRED FIFTY
One-bedroom suite (vacant). Attractive building, sauna, swimming and therapy pools. MLS 18040. For previous viewing or information call:
RUTH LA CROIX, 386-1806 or
ELEANOR SANDERSON, 384-9610
ELEANOR SANDERSON, 384-9610
J. H. WHITTOME and CO. LTD.

S. OAK BAY
626 MONTEREY AVE.
OPEN HOUSE
SAT., SUN. 11-5
OCT. 1st-2nd
—3 bedrooms
—Living room (fireplace)
—Dining room (Patio Doors to Sundeck)
—60' Lot
—1 block to sea.
$64,900
PHONE
598-6309

OPEN HOUSE
OPEN TO OFFERS
1:30-5:00 P.M.
DAILY WED. THROUGH SAT.
Two-bedroom, living room with fireplace, kitchen with eating area, drive-in garage. Located on a large, easy-to-care-for lot, this well-kept, two-bedroom home is clear title suitable for high ratio mortgage to qualified purchasers. Asking $51,900.
TO VIEW ANYTIME CALL:
HARRY PALM
388-9172 384-7229
FARMERS & MERCHANTS TRUST CO.
731 Fort St.

253 COUNTRY HOMES AND PROPERTIES

Western HOMES Ltd.
FAMILY HOME CENTRAL SAANICH OVER ONE-THIRD ACRE
$59,900
Located near fairgrounds with view of water and Mt. Baker. Over 1400 sq. ft. with 3 bedrooms and full basement. All rooms spacious. Large sundeck — double carport — extra parking — greenhouse — barbecue pit and well for irrigation. Oil-A-Matic heat — city water — sewer and storm drain. Clear title — SO MAKE AN OFFER. ML No. 19351, Call Ken Jensen 386-3494 — 592-9079.

SIDNEY
RETIREMENT HOMES
Immaculate 1 bedroom cottage, 3 blocks from shops. Sealed crawl space, fireplace. Den off living room. 55x101 lot. 12x24 garage with workshop. MLS $45,000.

Comfortable 2 bedroom home on 50x110 lot 1 block South of Beacon Ave. 12x24 garage with lane access. Oil space heater and stove provide warmth. MLS Asking $44,500.

Spanish style no step bungalow. Not quite 2 years old. Heatilator fireplace. Parquet floors. 13x23 workshop. 10x15 storage shed. 50x110 lot with lane access. Asking $55,000.

4 BEDROOMS
3 bedrooms on the main floor plus 1 upstairs. Utility room. Shake roof. Now vacant. MLS. Asking $47,900. Try your offer.
JOHN BRUCE 656-3928
Res. 656-2023 or 656-6151
Sidney Realty Ltd.

KEATING RIDGE
2,700 sq. ft. luxury home set on half an acre in the desirable Keating Ridge area, featuring: Peaceful valley views from the front and distant sea views from the back. Some of the many features are: Built-in Jenn-Air range and oven, dishwasher, vacuum system and intercom, eating area in kitchen with dutch doors leading to large private sundeck, large master bedroom with walk-in closet and ensuite, family room (36' by 16') with fireplace, den and hobby room. This most attractive home must be seen inside and out. For further details and viewing please call:
Betty DuTemple
656-5511
652-3219
Sparling Real Estate

HOME and ACREAGE
—Modern two-bedroom, full basement home
—480-ft. creek frontage (Veitch Creek, East Sooke)
—16.47 acres rural landspace
—Easy commuting distance from Victoria (18 miles)
—Price: $79,900, with terms if desired.
ENA OR KELLY NEMETH
595-2961 or 479-7161
NATIONAL TRUST

GORDON HULME LTD.
SIDNEY-SAANICH PENINSULA
656-1154 2444 Beacon Ave.

253 COUNTRY HOMES and PROPERTIES

CENTRAL SOOKE
$49,900
10-year-old, 3-bedroom home with large finished rec. room. Landscaped 90x100 lot overlooking the Sooke Harbour. Walking distance to shopping and very handy to schools. Excellent for family or retirement. Call, BILL KOZAK at 642-3404 or 386-6164.
Castle Properties Ltd.

BEAT THIS LAND
In 5-Acre Parcels
Must see it to believe what we have. So close within the 5-mile circle. Only minutes drive to shopping and schools. Realistic prices, with convenient terms. Hurry, only 9 left. Phone for an appointment to view. 385-2294, or 479-3740.

THE COUNTRY SCENE
But near town. Priced $64,900, $15,000 down, 7 yrs. 3 or 4 beds. Immed. poss. Call Helen 479-1479, Ted Bowden Realty, 383-5524.

SAANICH PENINSULA PROPERTIES
For all real estate requirements, 2354 Beacon Ave., Sidney. 656-4000.

SIDNEY REALTY LTD.
Real Estate — Insurance
Serving the Saanich Peninsula
656-3928

BY OWNER—3.8 VIEW ACRES, Metchosin. Beautiful home, 2700 sq. ft. Full details phone 478-2356. $129,000.

1 ACRE NEAR THE BEACH with 2-year-old custom-built home, $82,500 including appliances. 656-5045.

256 WATERFRONT PROPERTIES

WATERFRONT
Young moderns with eye to the future will love this secluded property on Sayward beach, neat bilevel that has LR with F.P. Good cabinet kitchen. Upstairs 2 BRs and small den. The house is not large but compact. All rooms have spectacular views of the islands and Mt. Baker. Call Castle Properties Ltd.
HAZEL CMAPBELL
386-6164 or 592-0632 Anytime

HOW CAN ONE
Describe a lovely, 4 bdrm. home, with .86 acre on the ovean, in one little ad? This 6-yr.-old just can't be done justice on paper so come out and see it instead. My pleasure to show, call now!
SHERRY KAYRA
656-5584 479-7293
BLOCK BROS. REALTY LTD.

DEEP COVE
Waterfront lot. Hard to find a seafront lot in this picturesque area of N. Saanich. 65' frontage on Meldram, sides 161'x210'. Old house of very little value on property, has water connection and percs. Asking $55,900, but try an offer. MLS.
JEFF CHALK
477-1841 477-8274
BLOCK BROS. REALTY LTD.

OLDER HOME ON SIDNEY WAterfront has 3 bedrooms, fireplace in living room, and good strong sea wall, $55,000.
Betty DuTemple
656-5511
652-3219
Sparling Real Estate

HOUSE ON SAANICH INLET BY Willis Point, boathouse and cottage. Reply Victoria Press, Box 375.

CHERRY POINT—282 FT.
Near Duncan—with some revenue —zoned commercial. Phone collect 746-7359.

FOR SALE: SECLUDED HUNTing and fishing cabin, 85' frontage on upper Campbell lake. $21,500. 479-5658.

258 CONDOMINIUMS and TOWNHOUSES

SSC
SWINERTON STEWART CLARK LTD.
In merger with
JOHNSTON & CO. LTD.
1318 BLANSHARD 385-2481

OPEN HOUSE EVERY DAY
(EXCEPT SUNDAY)
2:00-5:00 P.M.
103 - 1145 Hilda St.
FAIRFIELD
This is outstanding value. Located on quiet secluded block just off Cook Street — adult-oriented. 2 bedrooms, or den and large master bedroom (ensuite) with walk-in closet. Living room-dining room combination extended onto large ground floor patio. Many extras here — top quality carpeting throughout. Separate storage unit, hobby room and reception room.
See it today at "Open House" or call for an appointment at 385-2481 Swinerton Stewart Clark or at Condominium from 2-5 p.m. 382-5751. Reduced to $43,900. MLS. 598-6143.
BOB CARTER 385-2481
HELEN JONES 595-7913

DALLAS ROAD SEA VIEW
Attractive 2-B.R. Condo. with bath and half. Pleasantly decorated, large L.R. having beautiful feature wall with matching cabinets. Large patio looks south over straits and Olympics. Recently reduced to $52,900. ML 19206. For viewing phone:
LYLE WICKS 477-5151 or 385-2481

JAMES BAY
$34,500
Looking for an attractive 1-B.R. Condominium convenient to downtown area and Legislature on nicely treed street? Fully modern, spacious L.R. and bedroom. Glassed clous L.R. and bedroom. ML 19634. For details phone:
LYLE WICKS 477-5151 or 385-2481

Green Acres
3½ Percent
Exclusive Residential
HENDERSON REALTY LTD.
385-9741 (Anytime)

LANSDOWNE DEAN HOUSE
This is a superlative home of 1,400 sq. ft. It has a gorgeous living room with glass enclosed patio, sundeck off, 2 bedrooms, ensuite, and is in a quiet building. To view or for further information call BUD HUDSON 479-3849, 385-9741 or car phone YR9-7956.

CENTRAL, CONVENIENT and REASONABLE
Excellent three bedroom bath and a half townhouse in attractive complex. Asking $44,900. Stove and fridge included. Call:
MAC McCORMACK 592-6214
CHARLIE ARNOLD 592-6454

Western HOMES Ltd.
SO YOU WANT TO BUY A TOWNHOUSE
then be sure and inspect this beautiful new 3-bedroom strata title duplex. From the rock slate fireplace to the custom built storage shed this home exudes quality throughout. Family room, sundeck, large lot (almost ½ acre), country setting. The best yet — priced to sell quickly at $49,500. MLS 18675. Call Wilf and Terry.
Wilf Cotton and Terry Eden
386-3494 (24 hrs.)

258 CONDOMINIUMS and TOWNHOUSES

SPENCER CASTLE
2910 COOK STREET
A Unique Luxury Complex
PRICED FROM $70,500
—2 BDRM, 2 FULL BATH CORNER SUITES.
minimum 1345 sq. ft.
spectacular views
—6-STOREY CONCRETE AND STEEL BLDG.
—4½ ACRES OF LANDSCAPED GROUNDS
—GUEST HOUSE offering:
7 en suite bdrms
reception facilities
large indoor swimming pool, saunas.
BUY DIRECT FROM BUILDER
OPEN TUES. THRU FRI. 9-4
For appointment call 384-4013, 598-1060
Danzo and Franco Holdings Ltd.

RIM ROBERTS INVESTMENTS & MANAGEMENT LTD.
702-1175 DOUGLAS 388-6691
FERNHILL PLACE
Esquimalt Area
20 STRATA HOMES
$39,000 to $48,900
Quality Construction by Annett Builders
Come and Compare
OPEN DAILY 1 TO 5
614 FERNHILL PLACE
JOE MANTON 382-5211

ROYAL WOODS
Beautiful treed grounds — Country Club atmosphere. Professionally landscaped. SPACIOUS INDOOR HEATED POOL, prestige billiard room with championship table, tennis court, sauna, swirlpool, exercise room, changing rooms, hobby room and workshop. TUDOR-MOTIF reading room, luxurious lounges, etc.

	Asking
1 BR	$37,900
1 BR and den	$43,500
1 BR	$43,500
2 BRs	$48,900
1 BR Penthouse	$43,000
1 BR and Den Pent.	$49,900

Included in the price of each choice apartment home is a parking space, storage locker, stove, fridge and dishwasher. For appointment to view call GEORGE BLACK 382-2426 or 656-7041 or ROBERT YOUNG 383-9898 or 383-4124 anytime. Park Pacific Investments Ltd.

ONE LEVEL DELUXE TOWN-HOUSES
ADULT ORIENTED
2 Bedrooms, fireplaces, front and rear patios, appliances, quality carpeting, rec. room with therapy pool and saunas, billiards. Only 4 units remaining out of 18. On approx. 2 acres. Open for viewing anytime, excellent financing. From $57,900. Grande Oaks — 3968 Cedar Hill Rd. or phone an owner 477-7071 or 385-1491.

THE SAVOY
PRESTIGE LONG-LIFE CONCRETE CONSTRUCTION BUILDING RIGHT DOWNTOWN. These are luxurious apartment-homes in a quiet dignified atmosphere. Many quality extras including your own underground parking space. Immediate occupancy possible in most cases.
LUXURIOUS 1-BR. ASKING $43,500
PRESTIGE 1-BR AND DEN ASKING $52,000
Excellent financing. For appointment to view call GEORGE BLACK 382-2426 or 656-7041 or ROBERT YOUNG 383-9898 or 383-4124 anytime. Park Pacific Investments Ltd.

EXECUTIVE TOWNHOUSES
Overlooking the Gorge Waterway
Architecturally designed for discriminate family living, and featuring B.C. cedar exteriors. Units vary from 1,500 to 1,662 sq. ft. and consist of sunken living room with feature fireplace, dining area, spacious kitchen with family eating area, 3 bedrooms with 4-piece bathroom upstairs, 2-piece bathroom downstairs, large utility and storage areas. Fully landscaped, easy-to-care-for lots with 2 patios, 1 off the living room and 1 off the kitchen complete with a double carport. For your opportunity to view contact
CONCORD DEVELOPMENTS
388-5471
(Courtesy to all agents)

ORCHARD HOUSE
Studio from $23,100
1-Bedroom from $29,000
2-Bedroom from $50,000
Open 2-9 Daily
Saturday 1-6
Sunday 1-6
647 Michigan St.
382-8231 382-8232

TOWNHOUSE
$35,800
One of the best values in Victoria for a 2-storey townhouse with 3 BR's, 1½ bathrooms, utility off kitchen. Appliances included. Mortgage already on. Early occupancy. This is end unit at Parkside Gardens. Wilfred Davis, 479-1667 or 658-8884.
J.H. WHITTOME & CO. LTD.
Royal Oak Branch

PRICE REDUCED
$2000. Quiet, top floor, two bdrm. condominium just one block from University of Victoria. New bldg. underground parking, sauna, swirlpool plus other amenities. New low price of $42,500 includes, frig, stove, washer, dryer, garbaretor and drapes. Great opportunity for young couple with limited finances. Don't delay, act today.
BILL MOSHER
656-5584 656-2868
BLOCK BROS. REALTY LTD.

258 CONDOMINIUMS and TOWNHOUSES

VR Victoria Realty LTD
386-3585
Admirals Harbour View Townhouses
933 ADMIRALS ROAD, ESQUIMALT
(Parklands Area)
PHASE ONE COMPRISES 20 TOWNHOUSES
Open to View
SAT., 12 NOON-6 P.M.
WEEKDAYS, 2-8 P.M.
PRICE RANGE:
$53,500-$59,500 on the 20 units available to date.
—Two and three bedrooms.
—Over 4⅛ acres treed parkland.
—Fireplaces.
—Carports.
—Basements in many.
—Rustic Cedar and Stucco exterior.
—Screened patios.
—Landscaped.
Quality construction throughout. CAREFREE LIVING in a superb ESQUIMALT location, 386-3585.

the Permanent
1125 DOUGLAS ST. and
3647 SHELBOURNE ST.
ROCKLAND SQUARE
ADULT ORIENTED
PRESTIGIOUS
Townhousing Complex. Most conveniently located on 1.36 acres of landscaped sprinklered grounds at 949 Pemberton Rd. Offering privacy with easy care in superior quality 2-storey Manor style homes. Featuring 3 bedrooms, 2½ baths, brick fireplaces, dining rooms and large kitchens with breakfast area. Full line appliances including central vacuum system. The designed alternative for those now with home and grounds too large for present needs. Priced from $99,500. Shown by appointment anytime. Open for viewing Saturdays, 1:30-4:30.
HERB McDANNOLD 595-1177
GLEN McDANNOLD 595-6488
or 382-9191
CANADA PERMANENT TRUST COMPANY

JACK MEARS
OAK BAY REALTY LTD.
"The Professional People"
2194 Oak Bay 598-3321
3618 Shelbourne 598-3344
OPEN TO VIEW
THURS. and FRI.,
1:00 to 4:00 p.m.
A lovely one-bedroom suite in the Savoy. Central location across from the Courthouse. Sauna and swirlpool. Ideal for single person or couple who want to be in the centre of things. One of the lowest priced units in the whole building. Trade your house equity. Asking $37,900. Call: MARJ NAPPER or FRANK WILLS at 598-3344.
A PRACTICAL MIND
Can appreciate the functional efficiency of this one-bedroom condominium one block from bus and shops. Low monthly maintenance and low, LOW price of $21,000. Can't last long at this price, so call: JOHN MEARS today at 598-3321. MLS 19729.

NEW, BY BUILDER
Townhouses
In the heart of the city. Get close to Hillside Mall, Camosun College, hospitals and bus routes. Quiet, secluded area in the oaks of Oakland. All with 3 bedrooms, 3 bathrooms, fireplaces, stoves, fridges, washers and dryers, plus beautiful fenced, landscaped courtyards. Good buys, so choose your's early.
OPEN HOUSE
7 DAYS A WEEK
1-5 p.m.
1260 RYAN ST.
(Travel Cook St. to Kings Rd. and follow signs to the end of Mt. Stephen Ave.)
Further information call G. Butler, builder, at 477-5316 (24 hrs.).

TOWNHOUSE SUPER BUY
Gordon Head University Fans read this. 3 bedroom, 2 storey, 2 bathroom townhouse featuring DEN WITH FIREPLACE, separate dining, 4 appliances, PRIVATE BACK YARD. Very quiet end unit. Asking price only $55,000 and Vendor's have instructed me to sell sell sell! Call now BRIAN RIPLEY 592-2431 or 598-5643 Lansdowne Properties. OPEN HOUSE SATURDAY 2-4 P.M. No. 14 1741 McKENZIE.

FAIRFIELD
Combine a great location with an excellent building and friendly neighbours and you have this very desirable 2 bedroom corner condominium home. Huge master bedroom has ensuite plumbing, living room and dining room look across gardens and lawns and the step saver kitchen includes 4 appliances. Professionally managed buidling of only 28 suites has all the usual facilities plus a rooftop garden for peace and quiet. Small pets allowed. Offered below market at $43,900. MLS 18849. RICK KALLSTROM, 595-5171 (anytime) or 386-0751, The Canada Trust Co.

ROYAL RESORT
This Royal Woods special is located on the ground floor — a quiet back corner unit of 2 bedrooms, 2 bathrooms and all the extras to make it a real country club atmosphere — let me show you the large heated in-door pool, swirl pool, sauna, showers, exercise room, two lounges, billiard room, tennis court, and hobby shop. Offered for quick sale at $52,000.
385-7721 Dale Briggs 592-3978
GARDNER REALTY LTD.

Why Buy?
3 B.R., 2 BATH
$380
Rent with option to purchase. Immediate occupancy available, brand new duplex-style townhouses, wall-to-wall carpet, appliances, up to 1900 sq. ft. of quality living. Children and small animals welcome. Large park across road. In city, 652-5678, 652-3229, 386-9270 (ans. service).

BY OWNER
2-bedroom corner suite, nice views, well worth $43,900. 382-8426.

258 CONDOMINIUMS and TOWNHOUSES

KNOWLES REALTY LTD.
"THE HILLSHIRE"
,Victoria's fastest selling condominium project.
Located at:
1525 HILLSIDE
49 medium priced one and two bedroom apartment style homes.
Features include: Built in dishwashers stoves, refrigerators, W-W carpeting, attractive well designed kitchens (some offer eating area in kitchen).
Located across from Hillside Shopping Centre with over 40 stores to serve you.
HURRY ONLY 29 units left
Priced from $29,900 to $40,500.
OPEN: Mon.-Fri. 10:00 a.m.-8 p.m.
Saturday 10:00 a.m.-6 p.m.
For Sunday viewing call any of following numbers. 592-6372, 595-3022, 656-5235, 385-9921, 383-1493.

FAIRFIELD
1101 HILDA ST.
Just drive by!! But you will miss seeing this almost new 2 bedroom condominium. Beautiful treed, quiet steet, only minutes away from Park and Sea. 2 full bathrooms, 2 balconies and oodles of cupboards and storage closets. Reduced to $44,900. MLS. To view call:
GRETA
384-8101 592-6372

OAK BAY
$68,000
By the sea, only two blocks from Oak Bay Marina. 2 bedrooms, 1½ bath. Huge balcony facing south with some views. Concrete-Steele building, underground parking. To view call:
GRETA
384-8101 592-6372

A. E. LePAGE
WESTERN LTD · REALTOR
1391 HILLSIDE 386-6331
GORDON HEAD TOWNHOUSE
4-1741 McKENZIE AVE.
3-bedroom townhouse
4-Pce., 2-Pce. bathrooms.
—Family room with fireplace.
—Less than 1 year old.
—$54,900
—See on Fri. or call to view.
386-6331 DON BECKNER 386-0588
JUST LISTED!
COULD YOU
ASK FOR MORE?
—1250 sq. ft. on one floor.
2-4 pce. bathrooms, one ensuite.
—in-suite utility room, washer and dryer
—steel and concrete building.
—Fire protection, two elevators.
—Auxiliary generator, underground parking.
—Guest suite, resident manager.
—swimming pool, sauna and swirl pool.
—Sweeping views of city, Sooke Hills and Straits.
—Realistically priced at $69,900.
An outstanding opportunity to purchase one of the finest suites available in Victoria.
DOUGLAS ORR
386-6371 477-5649

Century 21 REAL ESTATE
J. D. BOSDET LTD.
120 - 727 JOHNSON 386-3128
3-BEDROOM TOWNHOUSE ONLY $46,500
Take a good look at the real estate market and ask yourself these questions. A total of 1204 sq. ft.? One full bath up and one half bath on the main? Good quality carpets and lots of storage? 3 bedrooms and a dining room? You'll agree that is definitely worth calling about. Located on Corners Place off Cedar Hill X Road. MLS 17217. Call:
ED KRAFT — 652-3676
ALICE MOORE — 592-4529

COLONY PARK MANOR
—ONE BEDROOM $33,900
—TWO BEDROOMS $45,900.
Incl. appliances, w-w carpeting, drapes, hobby shop, games room, pools and sauna, parking and extra storage. Close to shopping and bus. Excellent view. Immediate possession.
Kelly Dickson 477-1683
Dick Batey 592-4607
Norm Ross ASSOCIATES LTD.
440-1070 Douglas 382-6151

$51,500
3-YEAR-OLD, 1½ BATH, FULL BASEMENT TOWNHOUSE, GORDON HEAD.
MUST BE SOLD!!
Bruce Champion, Victoria Realty Ltd. 386-3585 anytime.

TOWNHOUSE
"PARKSIDE PLACE" spacious 3 bedroom, 1½ baths, W to W carpet over hardwood in L.R. and master bedroom, fridge, stove, washer-dryer included. Make offers on sale price of $36,900.
WAYNE BUTTERFIELD Res. 385-0858 or GRAHAM IRELAND Res. 595-8845 or Rithet Agencies Limited 382-4251 anytime.

JOFFRE MANOR
1121 ESQUIMALT RD. — Open to view Mon. - Sat., 1:30-8:30.
—One bedroom $29,900—$33,200.
—Two bedroom $35,900—$41,500.
—Three bedroom $45,900.
—Spacious suites, adult oriented, seclusion or views, Rec. room, workshop.
View with C. E. BROCK
382-1832 598-3321
Jack Mears Oak Bay Realty Ltd.

258 CONDOMINIUMS and TOWNHOUSES

TOWNHOUSE VENDOR TRANSFERRED ONLY $53,900
This well-kept 3-bedroom townhouse with one and one-half bathrooms has ample room for your family. The living room with fireplace and separate dining room are large and the kitchen has a breakfast nook area overlooking your own private patio. All the advantages of having your own house but not half the maintenance nor end price. A steal at this low price. MLS 19161.
JOHN BUNYAN
386-6796 383-7777

TWO 2-BEDROOM CONDOMINIUMS
These two-bedroom units with one and one-half bathrooms are spacious and clean. There is ample cupboard space in your larger than average kitchen and also room for a breakfast nook area. The living room and dining area are spacious and both bedrooms are a good size. Each unit has underground parking that is controlled. Both units are just one year old. Priced at $39,900 and $41,900 with good terms, available.
RICK KINNIS
386-6796 477-9394

COM-MODORE
141 BUSHBY ST.
OPEN HOUSE
Mon. - Fri., 1:30-4:30 and 7-8:30. Sat., 1:30-4:30.
Live within sight and sound of the sea. A different design for people with style in mind.
The Commodore provides everything for comfortable easy living:
—2 bedrooms
—2 bathrooms
—glassed-in balconies
—fireplaces
—five Moffat appliances
—Only steps to downtown bus service
—Located on a quiet residential street
—Priced from $54,900 to $64,900.
For further information call:
JOHN BUNYAN 383-7777

CAMBELLA VILLA
229 ONTARIO ST.
OPEN HOUSE
MON.-SAT., 1:30-4:30
Cambella Ville Townhouses offer these features:
All with three bedrooms
—Large master bedrooms
—Large living rooms
—Two bathrooms
—Covered parking
—Ample storage area
—All homes plumbed for washers and dryers
—Stove and fridge included
—Heating is individual electric
—Walking distance to downtown, ocean beaches, parks, shopping and the Parliament Buildings.
—Located in the heart of James Bay.
—Exclusive sales agents
ARNOLD MARR 477-6233
KEN WRIGHT 598-2183
WESTMONT REALTY LTD.
920 HILLSIDE
386-6796

WHITTOME'S
1111 BLANSHARD 388-4271
Open Wed. and Thurs.
6:30-8:30 P.M.
SUITE 227
1680 POPLAR ST.
$31,000
EXCELLENT VALUE
One bedroom suite (vacant). Attractive building, sauna, swimming and therapy pools. MLS 18040. For previous viewing or information call:
RUTH LA CROIX, 386-1806 or
ELEANOR SANDERSON, 384-9610

OPEN TO VIEW
at Spencer Castle
Phase I, 301-2920 Cook
Wednesday $68,900. MLS 19699.
Phase II, 206-2910 Cook
Thursday, $70,500
Come and see these spacious luxury suites this week or for appointment any time call:
Eleanor Sanderson 384-9610
Ruth La Croix 386-1806

MOVE IN NOW
ONLY $31,000
One bedroom suite, second floor, attractive building, convenient location, shopping, transportation and Mt. Tolmie Park.
R. LA CROIX 386-1806
E. SANDERSON 384-9610

IMMACULATE
3 Bedroom Townhouse
$37,275
Tillicum Gardens
Children Welcome
call Buster Eales
388-4271,
Res. 595-8643.

ROYAL WOOD
$32,500
Immaculate
One bedroom adult suite All Recreational facilities — pool — sauna — tennis — etc. Monthly maintenance $27.60 includes heat. Can be low down payment. Call Buster Eales 388-4271 Res. 595-8643.
J. H. WHITTOME & CO. LTD.

BUILT FOR LARGE FURNISHINGS
Spacious top quality units in 16-unit adult building at 1025 FAIRFIELD.
1 $49,000 — 1-bedroom, plus den, ground floor, patiom 1372 sq. ft.
2 $55,800 — 2-bedroom, third floor SE corner, living room with fireplace, 1414 sq. ft. total.
3 $53,000 — 2-bedroom (large mortgage available), second floor SW corner, living room with fireplace, 1374 sq. ft. total.
4 $59,800 — 2-bedroom, very large breakfast area, third floor, front outlook, 1644 sq. ft. total.
5 $53,800 — 2-bedroom, third floor, living room with fireplace, SW outlook, 1384 sq. ft. total
ML 18404-06, 464, 984.
To view contact resident salesman, No. 103, 386-1234 or 479-1667 or Cathy Atkins, 479-5427 or 479-1667.
J. H. Whittome & Co. Ltd.
Royal Oak Branch

FAIRFIELD
2 BEDRM. CONDO
Near new — ½ block to bus — $43,500. New M.L.
595-5171 DIRK OKKER 478-4501

258 CONDOMINIUMS and TOWNHOUSES

LUXURY!
FROM $56,300
HARTLEY COURT
Open daily from 1 to 9 p.m.
You Can Combine
The best of a beautiful home and a condominium
In Our Townhouses
—maximum creativity in design — includes use of cedar shakes and siding; extensive use of glass.
—minimum cost — approximately 20% more living for your dollar.
—maximum leisure — walk instead of drive; golf instead of gardening!
—minimum interference — you can have privacy and minimum strata involvement.
—maximum security — other owners (3) have an interest while you work or are on vacation.
(Courtesy to Realtors)
132 Ontario Street,
James Bay
H. & J. HART CONSTRUCTION
386-8855 (24 hrs.)

263 GARAGES FOR SALE, RENT OR WANTED

WANTED: DRY GARAGE TO store small utility trailer. 479-2093.

266 HOUSES WANTED TO BUY

Castle Properties Ltd.
If your property is for sale and suits any of the following parties, please call.

NEARING RETIREMENT
Couple require two or three-bedroom home, Royal Oak area or East of Douglas St. up to $59,900. Ben Greig, 386-6164 or 598-3105.

LADY INVESTOR
Urgently looking for small home or duplex for rental purpose. All cash to seller. Quickly call Ben Greig, 598-3105 or 386-6164.

PRINCE GEORGE COUPLE
have just sold their home and want to relocate in Victoria. They require a 2 or 3 bedroom home in a reasonable area for under $50,000. Call Chris Greig 386-6164 or 478-5953.

LANGFORD FAMILY
want to move to a larger home closer to town. They need a full basement preferrably developed and at least 2 bedrooms on the main. Will pay up to $57,000. Call Chris Greig 386-6164 or 478-5953.

CASH
Investor will pay cash for homes in need of repair for rental. Up to $40,000. Bob Kohlruss, 658-8360 or 386-6164.

Investor
Will purchase any house or revenue property in the city up to $75,000. Preferably suitable for additional improvements in bsmt. Call in confidence Ole or Irmgard Knudskov 598-2461 or 386-6164.

I HAVE
A semi-retired couple looking for a 2 bedroom home in any quiet area of Gorge up to $48,000 CASH. If you can help, call Tom Raig at 386-6164 or 385-1606.
ANOTHER SERVICE OF CASTLE PROPERTIES LTD.

A. E. LePAGE
WESTERN LTD · REALTOR
1391 HILLSIDE 386-6331
WATERFRONT
Looking for comfortable smaller waterfront property for cash client from city. Offer to $175,000. Please contact
DOUGLAS ORR
386-6331 477-5649

CASH FOR YOUR HOME
Investor will pay cash for any home, any area up to $50,000. Call: GLENN NICHOLLS 598-7689 or 592-2431 Lansdowne Properties.

WANTED URGENTLY, CASH BUYER
3 bedroom, spacious home on the Lansdowne slope in the $70,000 to $75,000 price range. My purchaser has temporary accommodation only and must buy soon. Call me at 384-8001 or 477-8914 if you are considering selling in the very near future. CONNIE REYNOLDS. The Royal Trust Co.

Am Travelling to
MAUI HAWAII, have connections for the sale of condominiums and houses. If you are interested in purchasing or leasing, Call Sue Warke 386-6164 or 479-7725.
Castle Properties Ltd.

BIG REQUEST
Needed for Christmas, 5-bedroom Colonial, need not be new. Preferred areas' Uplands, Rockland, University. Please call today, Vaughn Thompson at Victoria Realty Ltd., 386-3585, res. 658-8541.

WANTED
My clients are anxious to acquire a 2-3 bedroom home in a good area, price to $55,000. Please call Anna Chandler 384-6939 or 385-8784, Douglas Realty Ltd.

PRIVATE
Moving to Victoria, require older reasonably priced hoome. I will purchase for cash. 479-2209.

DO YOU NEED TO SELL YOUR home in a hurry? Will pay immediate cash for older homes. Phone 652-1562.

268 LISTINGS WANTED

SHAWNIGAN REALTY LTD.
Shawnigan Lake 743-5311
LIST YOUR
SHAWNIGAN, COBBLE HILL OR MILL BAY PROPERTY
with
743-5311 JOHN ETTEMA 743-2607
743-5331 MARIE MALBON 743-5145
Call Collect Anytime

270 EXCHANGE REAL ESTATE

TRADE
Will Trade: 7 unit Revenue Property, Excellent Fairfield location. Value $99,000.00 as Down Payment on your 15 suite or Large rApartment. Dial Cliff Stretch (The Expert in trades) 479-1667 or 592-3969.
J. H. Whittome & Co. Ltd.
Royal Oak Branch

271 LOTS FOR SALE

DEAN PARK ESTATES
Superior 1-3 acre view lots in a controlled beautiful development. All underground services. Enter off East Saanich Road, between McTavish Road and Dean Park Road. Priced from $33,250 to $51,300. For further information, call Dean Park Estates, 656-7041, Park Pacific Investments, 383-4124, or J. B. YOUNG res. 598-1818 or page 805 from 388-6275.
ANOTHER DEVELOPMENT BY
Park Pacific

DEEP COVE ½ ACRE, DRILLED well, cove view, treed. $33,000. 383-9788.

271 LOTS FOR SALE

Broadmead
is pleased to announce that a limited number of 1-3 acre homesites have recently become available for sale. If you are looking for more than just a building lot, and want to experience living in a totally planned and architecturally controlled residential community with a unique natural environment, come and see us at Broadmead.
$33,750. to $37,750.
For further details, call in at our office-display home located at 950 Royal Oak Drive, or call 658-8323.

BUILDERS LOT
$26,300
Sewer, storm and water to lot line. Located on McKenzie Avenue near Borden Street. Try your terms. MLS 19020.
RICK KINNIS 477-9394

HURRY!
CHOICE LOTS FOR SALE
In exclusive University area, the new Dawnview subdivision. Terms are available or we will build to your specifications. For any further information call:
ARNOLD MARR 477-6233
WESTMONT REALTY LTD.
920 Hillside
386-6796

KNOWLES REALTY LTD.
BUILDERS
Three secluded building lots in Sooke area. Are: 5.53 acres, 4.42 acres, and 4.57 acres. At $39,000, $39,000 and $35,000. Flat, arable, well treed property. MLS, Call:
Kathryn Van Doesburg
384-8101 385-9921
Kees Van Doesburg

SPEND A LITTLE GAIN A LOT!
Just over two acres of well treed property fronting on two roads. Why spend $12,000 to $13,000 for a house lot in this area (Sooke) when you can get a full two acres for $19,900. Just 5 minutes away? An excellent investment for the future. MLS 17549.
WILL SHEPPARD
595-5171 592-0878
CANADA TRUST

GORDON HEAD
Fully serviced, 6 to 9000 sq. ft. lots. A stones throw from UVic. Ready to build now. Lets build your dream home. Plans available. Tell us about yours. Call Ken McCandless, Kasapi Const. 386-6191, 478-4606.

2 ACRES
$24,000. OCEAN VIEW
317 FEET ROAD FRONTAGE
540 FEET DEEP — TAKE EAST SOOKE ROAD TO TIMBERDOODLE — TURN RIGHT TO END OF ROAD. CALL A. KLENMAN FOR DETAILS 382-7276. T & C REALTY.

BROADMEAD
In the best location on Broadmead, seclusion with extensive sea view, lot facing to Mt. Baker, well elevated, in quiet cul-de-sac, many mature trees. 944 Deerwood turn left off Amblewood. Broadmead plans available. Offers on $42,000. 477-9857.

LOTS OF LOT
$27,000
Fully serviced, large Saanich lot. Phone now to view. Won't last. Kay Davies or Gladyce McLure, 385-2458. Byron Price & Associates Ltd.

SECLUDED SUPERIOR BUILDING LOT
With beautiful view, 10 minutes from city centre. 385-5741 or 388-4152. KATHY BLADES of NANAIMO REALTY (VICTORIA) LTD.

BRENTWOOD BUILDING LOTS
3 adjoining country view lots, fully serviced, close to schools, shops and good neighborhood, quiet location in cul-de-sac, easy build, reduced to $28,900. Call 595-6319.

ARDMORE LOT
Quiet, secluded, well treed lot in area of $100,000 homes. .96 acres, minutes from golf course and beach. 477-6935; before 5:00, 652-2736, after 5.

BUILDERS
Here is a large level lot with valley views and on sewer for $29,000. Considerable landscaping in. BUD HUDSON 479-3849, 385-9741 or car phone YR9-7956.

BUILDERS
JAMES BAY — level and zoned for 4 townhouses. $7.22 per sq. ft. Financing available.
386-3231 D. B. TAYLOR
BLOCK BROS REALTY LTD.

BUILDERS ! ! !
Just a few lots left — Choice Gordon Head location off Tyndall near Ash. 6,000-7,000 sq. ft. lots. All servicing completed. Call 658-1112 or 598-4371 anytime.

AT LAST
5-Acre Ranchettes
COASTLAND ESTATES
479-2150 or 479-9486

ALMOST ½ ACRE LOT, 112X163, Styan Rd., Central Saanich. Valley view, sea glimpse. $31,500. 652-2358.

SAANICHTON
11,600 sq. ft building lot, fully serviced, with sea views. $31,600. 592-4170 or 652-4140.

½-ACRE LOT W. BURNSIDE. Quiet, treed area. $24,000. 477-1569 after 5 p.m.

SOOKE. ATTRACTIVE SPACIOUS properties, 2 to 3 acres, partially wooded. 642-5508.

GOOD BUILDING LOT, ALL cleared, price reduced to $14,300. 642-5655.

TWO BEAUTIFUL BUILDING sites, one at $17,300 and larger lot at $18,900. 642-5655.

$35,900, $4,000 DOWN, 1-3 ACRE sea view, close in. 479-4353.

273 PROPERTY FOR SALE

Century 21 REAL ESTATE
J. D. BOSDET LTD.
120 - 727 JOHNSON 386-3128

TOP OF THE WORLD
7.14 Acres
Just the private building site you have been waiting for in the Highlands district. Lots of good sites.

HILLSIDE SHOPPING
2 Blocks away. 110 feet frontage. Your dream house location.

APARTMENT ZONED
48,110 sq. ft. ready to build on. BRENTWOOD AREA.
JOE BLODGETT 656-5653
ED TAILLEFER 478-5447

"PRESTIGE"
BEAUTIFULLY TREED
10,000 SF
¼ ACRE LOTS
Montfod of Ferndale.
All underground services.
Hurry only a few left.
Another quality development of Island Enterprises Ltd.
Contact CANADA TRUST LTD.
JACK COOKE
Bus 595-5171 Home 477-4842

273 PROPERTY FOR SALE

AT LAST
5-Acre Ranchettes
COASTLAND ESTATES
479-2150 or 479-9486

BY OWNER. METCHOSIN 2.04 acres, 944 Wedgewood Rd., $24,900. For further information after 5 p.m. 386-7163.

½ ACRE CORNER LOT. DEEP Cove, well treed. 479-7549.

274 PROPERTY WANTED

URGENT
Wanted, building lots or acreage in Munns Rd. area for local builder. What have you?
DEAN ELLIOTT or
PHIL SIMPSON
383-7339 386-7521 595-1863
BOORMAN INVESTMENT CO. LTD.
1111 Government St.

APT. SITE
Builder requires 10,000 to 100,000 sq. ft., even more for immediate development. Phone now, Kasapi Construction, 386-6191.

280 ACREAGE FOR SALE AND WANTED

LAND LAND
A mountain empire comprised of four hilltops and valleys with magnificent view of the San Juan Islands, Mount Baker, the Olympics, the Strait of Juan de Fuca and sunsets over Cape Flattery. Probably the finest views in the Victoria region. Adjacent to 1000 acre park with lakes nearby and miles of trail riding leading from this property. Beautifully forested with numerous attractive moss covered benches. Near Sooke — Metchosin, 12 air miles west of Empress Hotel. Rough forest access road built into middle of property makes this an ideal recreational property or ultimate building site for price of two or three ordinary city lots. Ideal for co-op or Group who value the outdoors. Private sale, 160 acres, 150,000. Terms. 385-1531.

SOOKE ACREAGES
4.42 acres on Tugwell Road, asking $39,000.
4.57 acres at $35,000.
Call
384-8101 Bill Knowles 656-3779 eves.

TRADE AND OR SELL
Am moving to Victoria, have 9 acres with two homes, two bedrooms each, overlooking Quamichan Lake in Duncan. Will sell or trade for land, home, boat, etc. in Victoria or south Vancouver Island. Equity $50,000. Full Price $120,000. Offers through agents welcome. Call 748-3562.

8 ACRES
Beautiful treed sloping property with some possible seaview near Swartz Bay. Zoned R-2 Residential. Has frontages on Tryon, Boos and Dunn Roads. (The latter has to be constructed) Asking $195,000.00.
385-7721 Bill Weiss 598-8443
GARDNER REALTY LTD.

101 ACRES
Rough land, magnificent trees, about 1300 ft. total waterfront. Approx. 12 miles from Victoria. See it, I'll present your offer. DAR GARSIDE 384-8001 or res. 652-1509.
The Royal Trust Co.

2 NICE COUNTRY ACREAGES of 7 and 7½ acres. Sloping, mostly cleared, within 8 mile circle. Quiet and privacy on deadend Rd. Owner will consider all offers. Duncan, 748-9242.

WANTED — APPROX. 100 ACRES of good agricultural land near Victoria. Can pay all cash. Agents protected. Send details to McIntosh, 203-611 Main St., Vancouver, B.C. V6A 2V5.

285 UP-ISLAND PROPERTIES

PRICE REDUCED $3,500
OPEN HOUSE
Saturday, Oct. 2, 1 p.m. to 4 p.m.
1088 Maple Bay Road
View this beautiful family home of quality if you're considering moving to the Bay area. You'll be impressed by the construction and condition of this property. Owners no longer require this large a home. Can't make it on Saturday? Phone PAUL OSBORNE at 746-6161 or 746-5329 for a sneak preview.
J. H. WHITTOME & CO., LIMITED
68 Station Street, Duncan

FOUR BEDROOMS ON OVER ½ ACRE
Just north of Duncan. A contractor owner-built home of craftsmanship quality. A 23-foot living room with vaulted, beamed ceilings ans exvaulted, beamed ceilings and extensive use of cedar and ash to complement the lovely fireplace. Attractive, step-saving kitchen, 2 bathrooms, 2 bedrooms up and 2 bedrooms down. Large sundeck and carport. 20x28 shop with concrete floor, heavy duty wiring and heated. The attractive property is fully developed with good garden area, small greenhouse and fruit trees. Fenced and circular blacktop drive. Great value at $63,500. Appointments to view by calling:
GEORGE NAYLOR
746-6161 746-5210
J. H. WHITTOME & CO., LIMITED
68 Station Street, Duncan

BEAUTIFUL SASEENOS POINT
With approximately 130 feet of waterfront on Cowichan Lake and featuring a most immaculate 2-bedroom full basement home. Living room with vaulted, beamed ceilings, luxurious rugs, acorn fireplace and sliding glass door to the spacious sundeck with the most beautiful views on the warm side of the lake. Boat wharf facilities, cablevision and street lighting. Attached double garage, shake roof and cedar siding completes this attractive property. Realistically priced at $58,900. Please call George Naylor at J. H. WHITTOME & CO. LTD., 68 Station Street, Duncan. Phone 746-6161 or eves. 746-5210.
J. H. WHITTOME & CO. LTD.

Home & Investment
Two bedrooms (possible 3) on .7 acre. Zoned multi family. Large garage - workshop and play room. Live in the home and build an apartment block later. Priced at $49,000. Terms can be arranged. Call PAT FRASER eves. (468-7646).

Century 21
EAGLE REALTY
Box 1060,
149 Alberni Hwy.,
PARKSVILLE
Phone 248-6191

$45,000
3 Bdrm House
AND
3 Bdrm Trailer
RENTED AT $125 MO
ON HUTCHINSON RD. IN
COBBLE HILL
BRIAN HURST
743-2544
LARRY WILCOX
746-6888
J. H. WHITTOME & CO. LIMITED
DUNCAN 748-0381

FOR SALE BY BUILDER: 2 SEAview single level 3 bed. homes under construction and nearing completion, in Crofton. One crawl space, one on raised slab and carport, both elec. heated, fireplaces, thermopane doors and windows, priced right at $41,500 and $42,500. Excellent financing available. Please phone 748-0895.

PARKSVILLE
New 3-bedroom house, by builder. 752-9710 or 248-9264 collect.

4.53 ACRES, COBBLE HILL area, well treed. 383-9091.

285 UP-ISLAND PROPERTIES

BROWN BROS. on LANSHARD
"People Helping People"

COURTENAY, V. ISL.
FOURPLEX—Only 6 years old, in beautiful condition. Two end suites have 3 bdrms. and small den, two inside suites have 2 bdrms., small den and balcony. When in Courtenay, why not drive by 2110 Piercy ave. and remember, view appointment only. Price $89,900. Mortgage rate only 10%. Call: DOUG LAWSON in Victoria 595-2486, Evenings or 385-8771 (anytime).

By Owner
1,219 Acres—$13,500
Partly cleared and ready to build. On paved dead-end road. S.W. exposure. Phone and temp. power hook-ups ready. Appr. 5 MILES FROM QUALICUM. A good buy.

PARKSVILLE—TOWNHOUSE
2 br. cedar and stucco exterior, oak cabinets, storage up and down. Thick gold w-w carpets, wrought iron stair-guard. Sliding doors to patio, phones up and down. Well shrubbed grounds. 5 MONTHS PARTIAL US. $28,900 or trade for like property Victoria or near area.

P. O. Box 1618 Parksville. If in area, phone 248-5462.

BROWN BROS. on LANSHARD
"People Helping People"

48-SUITE APARTMENT
Large, long term, low interest financing. Up-Island only 2 years old with nice balance of suites. Owner will consider trades and secondary financing. $780,000. MLS No. 19973.
GEOFF SINGLETON
592-1429 or 385-8771 (anytime)

TRADE AND OR SELL
Am moving to Victoria, have 9 acres with two homes, two bedrooms each, overlooking Quamichan Lake in Duncan. Will sell or trade for Land, home, boat, etc. in Victoria or south Vancouver Island. Equity $50,000. Full price $120,000. Offers through agents welcome. Call 748-3562.

RIVERFRONT
1.5 ACRES
$46,500
With lovely little cottage. One of the nicest pieces of WATERFRONT PROPERTY in the area. For details call:
MARGARET WILSON
386-2911 or 383-4569
Homefinders, Wall & Redekop.

FOR SALE BY OWNER
4-year-old home, Duncan area, under $50,000, ½ acre, 3 bedrooms, 1½ baths, open kitchen, dining and living area, post and beam, corner fireplace, carpet throughout, patio, carport, sundeck, large garage, workshop, toolshed, greenhouse, matching woodshed. Landscaped and fenced. Good garden, few fruit trees. Quiet area — Close to schools. For appointment phone 746-5454.

BY OWNER
4.68 acres near Cow. Bay, view of Salt Spring Island, fenced pasture, barn, treed seclusion, landscaped modern house, 5 bedroom, full basement, rec room, 660 sq. ft. matching garage, 24 ft. round pool, 10 minutes from Duncan, 5 minutes from Cow. Bay, 40 minutes from Victoria. Phone 743-2013.

PEARSON/JOHNSTONE & ASSOCIATES LTD
BOX 399, PARKSVILLE, B.C.
248-3216 752-6964

SPELL
IT
OUT

When you have something to sell, the easiest way to find a buyer is to spell it out in print!

You do that by placing a low-cost Classified Ad in the newspaper, telling our readers what you have to sell.

We'll help you today.

Give us a call at 386-2121.

290 FARMS FOR SALE AND WANTED

12 ACRES
Nice 3 bedroom home with full basement, $600.00 per month firm. 6½ mile circle. Call: GLENN NICHOLLS 598-7689 or 592-2431 Lansdowne Properties.

293 GULF ISLAND PROPERTIES

MAYNE ISLAND
LOT THAT MUST
BE SOLD —
MAYNE IS.
SURFSIDE PARK
(NEAR FERRY)
Rock, but potential lot either for holding or living. All services except septic tank. Owner in Edmonton. Must sell, located on Woodale Rd. First cul-de-sac. $8,500. Call Sue Warke 386-6164 or 479-7725.
Castle Properties Ltd.

MUDGE ISLAND ACREAGE
Owner says sell his 3.4 acres of view property on Mudge Island. Price slashed for quick sale $10,900 with $5,000 down and just $65.00 per month. Don't miss this bargain. For information phone or write Glen Galloway, personally, at Nanaimo Realty Co. Ltd., Box 518, Nanaimo, B.C. at 754-2311 or eves. 758-5537 collect.

BY OWNER: SCENIC WATERfront lot with panoramic view of San Juan. .86 acre on East Point, Saturna. Ideal investment or retirement property, $13,900. (112). 338-7381 or reply Victoria Press Box 244.

2.3 ACRES, CLEARED, ARABLE land, fully serviced, sunny exposure, near Ganges. Priced to sell $22,000 or nearest offer.

294 MAINLAND AND OUT OF PROVINCE PROPERTIES

SUN LAKES
ARIZONA
An Adult Community in the Phoenix Metropolitan Area — 19 Freeway Miles from Phoenix Sky Harbor International Airport.

$2-Million Dollar Country Club — 18 Hole Golf Course — 9-Hole Pitch 'n Putt — 3 Pools — Tennis — Paddle Tennis — Separate Health Gymnasiums for Gentlemen and Ladies — Shuffleboard — Billiards — Arts and Crafts (And More).

Multi-Faceted Recreational and Ownership Program — Buy a home of your choice now or simply buy a lot for future improvement.

If you would like more information about Sun Lakes and our "Fly Before You Buy" Program — Please Call:

BOB BARLOW
658-8330
Sun Lakes Properties
4912 Wesley Road Victoria

LAKEFRONT
NEAR SMITHERS
Over 14 acres — more than 800 feet lakefront. Gentle slope. Second growth trees. Little or no rock. Very scenic part of B.C. $24,500. MLS. Call:
JOHN HOLMS at 386-7521

NO TAXES
LOTS OF SUN
Grand Cayman Island B.W.I. One hour flight from Florida. 2 lots. Each 100x100 feet. Zoned duplex. $9,500 each with about $4,000 cash per lot. Take over financing at 10% interest. Call:
JOHN HOLMS at 386-7521
BOORMAN INVESTMENT CO., LTD.
1111 Government St.

19.5 ACRES
INLAND FARM
Located near Enderby close to Vernon and Kelowna. 4 bdrm. farm in excellent shape. Oversized barn. Good hay field. A realistic price, $75,500.
Call Sue Warke
386-6164 or 479-7725
Castle Properties Ltd.

$250,000
NORTH-EAST ALBERTA. 712 acres, plus 100 acres lease, 300 acres cultivated. 250, new hay. Rest — bush pasture. Fully equipped dairy barn, 2 houses, lots of other buildings, gravel pit, farm bordering on lake, lots of wildlife. Can be subdivided into 8 parcels. Calgary 284-3469.

ENCHANTED COVE — EXCEPtional 5 acre tracts on and around beautiful bay only 10 minutes from Port Angeles, Washington. Magnificent view. Fishing, crabbing and clamming. Contract terms. Carroll Realty Inc., 502 East First, Port Angeles, 98362.

Create Waves
7276

by Alice Brooks

It's crafty color excitement with this ripple topper.

Crochet from the neck down all in one piece, including sleeves. Use knitting worsted in three vivid colors. Pattern 7276: Directions for Sizes 8-10; 12-14 included.

Send $1 for each pattern — cash, cheque or money order. Add 15 cents for each pattern for first-class mail and handling. Send to: **Alice Brooks, Needlecraft Dept., 60 Progress Ave., Scarborough, Ontario M1P 4P7.** Print plainly pattern number, your name, address.

Value! 225 designs to choose from in NEW 1977 NEEDLECRAFT CATALOG! 3 free patterns inside. Send 75¢ now!

Stitch 'n' Patch Quilts	$1.25
Crochet with Squares	$1.00
Crochet a Wardrobe	$1.00
Nifty Fifty Quilts	$1.00
Ripple Crochet	$1.00
Sew + Knit Book	$1.25
Flower Crochet Book	$1.00
Hairpin Crochet Book	$1.00
Instant Crochet Book	$1.00
Instant Macrame Book	$1.00
Instant Money Book	$1.00
Complete Afghans #14	$1.00
Easy Art of Needlepoint	$1.00
Complete Gift Book	$1.00
Book of 16 Quilts #1	60¢
Museum Quilt Book #2	60¢
15 Quilts for Today #3	60¢
Book of 16 Jiffy Rugs	60¢
12 Prize Afghans #12	60¢

Deaths and funerals

305 DEATHS and FUNERALS

AIKENS — On September 26, 1976, in Victoria. Mr. Dallas William Aikens, aged 58 years of 215 Oswego St., formerly of Flin Flon, Man. He leaves his wife Marion; one brother Floyd of Vancouver; one sister, Mrs. J. B. Irving of Vancouver, and his mother, Mrs. George Lawrence of Haney, B.C. Funeral service in the Floral Chapel of McCall Bros. on Thursday, September 30 at 11 a.m. with Padre Tony Roberts officiating. Interment at Royal Oak Burial Park.

BARWISE—On September 27, 1976 at the Victoria General Hospital, Mr. Jesse Harold Barwise aged 80 years of 408 St. Charles St., formerly of Whitehorse, Yukon. He is survived by his loving wife Leila at the residence; two daughters, Mrs. Muriel Doris of Victoria and Mrs. Helen Kozak of Port Stanley, Ont.; three granddaughters, Joanne, Stacey and Jennifer, also of Victoria; nephews and nieces; two sisters, Mrs. Fred Reeves and Miss Enid Barwise of Bedeque, P.E.I. He was a member of Fairfield United Church. Funeral service in the FAMILY CHAPEL of McCall Bros. on Thursday, September 30 at 10:30 a.m. with the Rev. Dr. H. W. Kerley officiating. (Flowers gratefully declined).

CARBOL—On September 25, 1976, at the Royal Jubilee Hospital, Reginald Alfred Carbol of Victoria, B.C. He is survived by his loving wife Colleen; two daughters, Aloha and Cindy; four sons, Brady, Courtland, Devon and Kerringan; also his loving parents, Mr. and Mrs. Alfred Carbol of Vancouver, B.C.; two brothers, Douglas of Chicago and Clifford of Edmonton, Alta. Private cremation (McCall's).

CHANT — Suddenly in Chilliwack on September 25, 1976, while returning from Alberta, Mr. William Needlands Chant passed away. Predecesed by his beloved wife and helpmate on November 22, 1971. He leaves three children; Lila Victoria Buhler, Victoria, B.C.; Austin John Chant, Camrose, Alberta; and Muriel Harriet McEwen, Victoria, B.C.; nine grandchildren and four great-grandchildren; and one sister, Mrs. E. M. Monson, Vancouver, B.C., and several nieces and nephews. Born on July 13, 1895, at Brampton, Ontario, in 1912, he moved with his parents from their Ontario farm to the farm near Camrose, Alberta. He served overseas during the First World War, and upon his return he took over his father's farm and in 1921 married Ella Victoria Langbell. In 1928 he became a school trustee for the Sifton District and then served on the Municipal Council of Lloyd George. Subsequently he was elected to the Alberta Legislature in 1935 and served as Minister of Agriculture from 1935 to 1937. In 1948 he retired to Victoria, B.C. He was elected as a Victoria Member to the B.C. Legislature in 1953. He served as Minister of Public Works until his retirement on September 15, 1972. Service will be held on Thursday, September 30, 1976, at 2:30 p.m. from Glad Tidings Church, 842 North Park Street, Victoria, B.C., with the Rev. E. Austin officiating. Cremation. (In lieu of flowers, donations may be made to The Living Memorial Fund of the P.A.O.C., The Glad Tidings Building Fund or the charity of your choice.) McCall Brothers Funeral Directors in charge of arrangements.

DOHAN — On September 27, 1976, at home, Ernestine Moody Dohan passed away quietly while resting on September 27, 1976. Born in Terrebonne, Quebec, and residing in Swift Current, Sask. for many years until moving to Victoria. A kind lady who will be missed by many including her grandchildren, great-grandchildren and her immediate family. Predeceased by her husband Thomas in 1949 and survived by Dr. M. J. T. Dohan of Victoria; Mrs. J. E. McGoey (Mary) of Winnipeg; Mrs. F. H. Foxlee (Colleen) of Rochester, Mich.,' Mr. W. G. Dohan of Dearborn, Mich.; and Mr. R. P. Dohan of Vancouver. Memorial service in St. Phillip's Church, 2928 Eastdowne Rd., on Thursday, Sept. 30 at 2:00 p.m., with the Rev. D. N. Robinson officiating. Cremation followed by interment in Swift Current. McCall Bros. Funeral Directors in charge of arrangements. In lieu of flowers friends may donate to the charity of their choice.

GREEN — On Sept. 25, 1976, Arthur Ernest, beloved husband of Edith Green of 476 Lampson St., Victoria, aged 64 years. Survived also by one son Arthur Jr., Victoria; three daughters, Mrs. J. (Lorraine) McKee, Port Renfrew, B.C., Donna Green at home, and Mrs. T. (Linda) Worth, Victoria; nine grandchildren; two brothers, Alfred and Dick; one sister, Mrs. V. Menzies; and a special friend, Jim Cain, all of Victoria. Mr. Green was predeceased by a brother, Rob and sister Lil. Funeral service Wednesday, September 29th, at 11 a.m. in the chapel of First Memorial Services Ltd., 4725 Falaise Dr. Canon W. E. Greenhalgh officiating. Cremation. In lieu of flowers donations to the G. R. Pearkes Clinic (Day care Centre) would be appreciated. Arrangements by the Memorial Society of B.C. and FIRST MEMORIAL SERVICES.

HALL—On September 27, 1976 at her residence at Cobble Hill, B.C., Mrs. Alice May Hall aged 81 years. Predeceased by her husband, William Charles Hall she is survived by a sister, Winnifred and a brother, Arthur in England and a sister Mary in Toronto; also numerous nieces and nephews in England. Service for Mrs. Hall will be held on Thursday, September 30, at 1:30 p.m. from St. John's Church, Cobble Hill with Rev. H. Howson officiating.
SANDS — DUNCAN

HANSEN—Peacefully in hospital on September 28, 1976, Mrs. Alvilde Dagny Marie Hansen, age 78 years. Born in Norway and had been a resident of Langford, B.C. for the past two years, residing at 2314 Bellamy Road, formerly of Sooke, B.C. for 40 years. Predeceased by her husband, Sverre, in 1952 and her son, Lloyd, in 1957. She leaves her sons, Pete, Langford, B.C.; Norman, Calgary, Alta.; Arnold and Gerhart, Sooke, B.C.; daughter, Mrs. B. (Irene) Wachter, Langford, B.C.; 15 grandchildren, four great grandchildren; sister, Guldborg, Norway. Service will be held in the Sands Funeral Chapel of Heather, Colwood, B.C. on Thursday September 30, 1976 at 1 p.m. Rev. O. L. Foster officiating. Flowers gratefully declined. Those so desiring may contribute to the Canadian Cancer Society, 857 Caledonia Avenue, Victoria, B.C.
SANDS — VICTORIA

JESSEN—Heather Ann (Heidi), of 825 Leslie, Victoria, B.C., on September 27, 1976, age 12. Born in Moncton, N.B., on February 5, 1964, and a resident of Victoria for the past six years, she leaves her loving father, Gerhard Hans Jessen of Kamloops, B.C., and at home, her loving mother and stepfather, Marilyn and Hendrik Wuis, and her sisters, Trudi and Mary Jane; also her grandparents, Mr. and Mrs. A. W. Cov of Moncton, N.B. She was a student at Tolmie School, and was active in music and a member of the Victoria Skating Club. Funeral Services will be held at St. Peter's Anglican Church, 3937 St. Peter's Road, at 1:30 p.m. on Thursday September 30. The Rev. William B. Mundy officiating. Flowers gratefully declined. Donation to the Cancer Society would be appreciated. Arrangements by the Memorial Society of B.C. and FIRST MEMORIAL SERVICES LTD.

KELTER-WESSENBERG — In Victoria on September 26, 1976, Holger Edward Kelter-Wessenberg, aged 79 years, late of 891 Jasmine Ave., born in Denmark. Surviving are his loving wife, Johanna; daughter Emily and son-in-law Tory Woods; daughter Joan; six grandsons, Guy, Eric, David, Brian, Trevor and Kevin. Funeral service in McCall Bros. FLORAL CHAPEL, Johnson and Vancouver Streets, on Wednesday, September 29, at 4:00 p.m. with Mr. Cedric Jones officiating.

305 DEATHS and FUNERALS

LAYRITZ — On September 28, 1976, at the Royal Jubilee Hospital, Emma Pauline Layritz, aged 88 years, of Victoria, B.C. Predeceased by her husband, Martin, August 13, 1976, she is survived by 1 daughter; Mrs. E. L. Jakeman (Liesel) of Victoria; 4 grandchildren, Cecelia, Ronald, Andrea and Carla; 2 sisters, Leni and Anna and nieces and nephews in Germany. She came to Victoria in 1927 after residing in New York City from 1912. She was a member of Wilkinson Road United Church. Funeral service in McCall Bros. Chapel, Johnson and Vancouver Sts. on Friday, Oct. 1 at 3:30 p.m. with the Rev. Geoffrey Smith officiating. (Flowers gratefully declined.)

MALTMAN — Margorie on Sept. 26, 1976, Mrs. Marjorie Maltman, of Jasper, Alberta, passed away suddenly, at the age of 65 years. She leaves to mourn besides her husband, Jack; 1 son, Elliot, of Waterton National Park, Alberta, and one daughter, Mrs. D. (Bonnie) Watt of Quesnel, British Columbia. Funeral services were held on Wednesday, September 29 at 2 p.m. from St. Mary's and St. George's Anglican Church, Jasper, Alberta. Mr. Bob Baxter Sr. officiated. Interment took place in the Jasper cemetery. If friends so desire, memorials may be made to the Alberta Heart Foundation, 502-10102 101 St., Edmonton, Alberta.

HOWARD and McBRIDE FUNERAL SERVICES

MANDAS — In hospital on September 23, 1976, Mrs. Leone Marie Mandas, age 65 years. Born in London, Ontario, and had been a resident of Shawnigan Lake, B.C. for the past 5 years. She leaves her loving husband, Phillip, at home. Service will be held in the Sands Funeral Chapel of Heather, Colwood, B.C., on Thursday, September 30, 1976 at 11:00 a.m., Rev. Father W. J. O'Brien officiating.
SANDS—COLWOOD

REDMAN — Robert Allison. Suddenly in Vancouver General Hospital, July 20. Late of 6942 Balmoral. Born in Melfort, July 8, 1914. Survived by his wife, a son, Robert; two granddaughters — Trail; his mother; a sister, Mrs. Freda Rodwell — Nanaimo; two brothers, Kenneth and Donavan. Predeceased by his father, 1949, his son, Daryl, 1971. Interment Forest Lawn, July 22, 2:30 p.m., Rev. R. A. Redman officiating.

SANDERS — On September 26, 1976, at the Victoria General Hospital, Arthur F. Sanders of 577 Ridley Drive aged 71 years. He is survived by his loving wife Millicent; son Douglas of Kamloops and daughter Clarice of Victoria; also grandchildren and great-grandchildren. Mr. Sanders was formerly the head gardener at the Empress Hotel until his retirement a few years ago. STRICTLY PRIVATE funeral service in the FAMILY CHAPEL of McCall Bros. on Wed., Sept. 29 at 10:30 a.m. with the Rev. B. Molloy officiating. Internment at Royal Oak Burial Park. (Flowers gratefully declined. Donations, if desired may be made to the Cancer Fund, 857 Caledonia Ave.)

WILLIAMS — At the Memorial Pavilion, Royal Jubilee Hospital, on Sept. 27, 1976, Alexander Williams, in his 93rd year. He came to Canada in 1911 on the Princess Alice, and serviced in the First World War with the 67th Battalion, C.E.F. He is survived by 2 nephews, Stanley and Jack and 2 nieces, Dorothy and Irene. Private funeral services will be held followed by cremation. Flowers gratefully declined. Hayward's Thomson and Irving Funeral Chapel in charge of arrangements.

WOOD — Joseph Lingen of West Vancouver, B.C., at Wayside House, Victoria, on September 27, 1976. Survived by his wife, Gwendolyn; stepson, Bryan Phillips (Richmond, B.C.); his sister, Mrs. Rose Kynnersley-Browne (South Africa); his niece, Mrs. Isobel Jakes (Thermal, Calif.). Private memorial service. Flowers gratefully declined. Arrangements through the Memorial Society of B.C. and First Memorial Services Ltd.

308-A CARDS OF THANKS

THEY SHALL GROW NOT OLD, AS WE WHO ARE LEFT GROW OLD, AGE SHALL NOT WEARY THEM, NOR THE YEARS CONDEMN, AT THE GOING DOWN OF THE SUN, AND IN THE MORNING, WE WILL REMEMBER THEM.
WITH GRATITUDE, SANDS.

WE WISH TO EXPRESS OUR most sincere thanks to all our relatives, neighbors and friends for their kindness, beautiful flowers and many expressions of sympathy during the recent death of our dear daughter Judy. Also very special thanks to Rev. King and McCalls and staff and the Saanich Police for their understanding help and sympathy. — Bill and Cora Sharpley and family.

309 IN MEMORIAMS

GALLEY—In memory of a loving husband, father and grandfather, Frank Galley, who passed away September 28, 1972.
Nothing can ever take away
The love a heart holds dear.
Fond memories linger every day,
Remembrance keeps him near.
—Always remembered with love, his wife Margaret (Laurie), son Mike, daughter Linda, son-in-law Dave and the grandchildren.

In loving memory of our dear husband and father Theodor Laumann, who passed away Sept. 29, 1975.
Gone are the days we used to share
But in our heart you are always there
The gates of memory will never close
We miss you more than anyone knows.
Dearly loved and missed by his wife Else and children Gary and Debbie.

SHIPLEY — In loving memory of my dear wife Alice, who passed away September, 1975, aged 83 years.
Sadly missed by her loving husband Clem.
"Till we meet again."

PHIPPS — In loving memory of a dear father, William H. Phipps who passed away September 29, 1965. Also, for a dear mother, Charlotte A. Phipps who passed away November 28, 1973.
—Always remembered by their daughter Annie and son-in-law, Bill.

310 FUNERAL DIRECTORS

McCall's

TUESDAY
ROGERS, Mr. John F.
10:30 a.m.—FAMILY CHAPEL
BATES, Mrs. Bessie E.
1:15 p.m.—FLORAL CHAPEL
JOHNSON, Mrs. Ina P.
2:15 p.m.—FAMILY CHAPEL
WEDNESDAY
SANDERS, Mr. Arthur F.
Strictly Private
10:30 a.m.—FAMILY CHAPEL
KELTER-WESSENBERG, Mr. Holger Edward
4:00 p.m.—FLORAL CHAPEL
THURSDAY
SCHMULAND, Mr. Edward
1:30 p.m.—FAMILY CHAPEL
DOHAN, Mrs. Ernestine Moody
Memorial Service
—ST. PHILIP'S CHURCH
CHANT, Mr. William Neelands
2:30 p.m.—GLAD TIDINGS CHURCH
TO BE ANNOUNCED
AIKENS, Mr. Dallas William
BARWISE, Mr. Jesse
McCALL BROS.
Floral Funeral Chapels
385-4465

Hayward's Thomson & Irving
Funeral Chapels
1625 Quadra St.
384-2612 — 386-3505

310 FUNERAL DIRECTORS

Sands
SERVING VANCOUVER ISLAND
WE CARE
Dedicated to service
Sensible Prices
SANDS FUNERAL CHAPELS
VICTORIA 388-5155
SIDNEY 656-2932
COLWOOD 478-3821
DUNCAN 746-5212
LADYSMITH 245-2331
NANAIMO 753-2032
Your seven community Chapels, Independently Family Owned and Controlled. Sands since 1912.

MEMBER BY INVITATION
NSM NATIONAL SELECTED MORTICIANS SINCE 1917
VICTORIA, 388-5155
SIDNEY, 656-2932
COLWOOD, 478-3821
DUNCAN, 746-5212
LADYSMITH, 245-2331
NANAIMO, 753-2032
Removal And Service Arrangement
Covering Vancouver Island
A Division of Sands

IFC INTERNATIONAL FLIGHT CARE
Specializing in forwarding to or from anywhere
WORLD WIDE FUNERAL INFORMATION SERVICE
call collect or cable
"Mortuary Victoria"
A Division of Sands

CUNNINGHAM FUNERAL CHAPEL
1155 Fort Street
Phone 384-5512 or 384-8626
Offering dignified moderate service for all. Geo. S. Cunningham, owner, manager.

311 MONUMENTALS

STEWART MONUMENTAL Works Ltd.
ESTABLISHED 1896
Memorial of Distinction
Marble fireplace and tabletops
1402 May St. 384-3452

MORTIMER'S MONUMENTS
"The Finest in Craftsmanship"
633 DAVID ST. 383-6421
ESTABLISHED 1877

FIRST MEMORIAL SERVICES
Serving the Public and Exclusive Undertakers for the Memorial Society of B.C. 658-5244.

313 MISCELLANEOUS

MEMORIAL SOCIETY OF B.C.
Founded 1956
Dignified Final Arrangements
At Minimum Cost
Brochure and full details
from the VICTORIA branch
Rm. 101, 727 Johnson Street
Victoria
385-5214 (24 hours)
Lifetime Membership $5

HOW TO WRITE
A GOOD
CLASSIFIED ACTION AD

1—IT'S BEST to start your ad with the name of the article or service you have to offer. If you have an apartment, room, etc., for rent, or property for sale; start your ad with the location.

2—BE CLEAR. Readers respond more quickly and favorably when given complete, definite information. Always include the price in your advertisement.

3—MAKE IT EASY for the reader-prospect to reach you. Always give your telephone number or your name and address. If you do not have regular hours, state a preferred time for the prospect to get in touch with you.

4—PLAY SAFE. You get the greatest reader attention by using consecutive insertions. A six-day order is best and costs less, and you can, of course, stop your ad as soon as you get the results you want. You pay only for the days your ad appeared. Lower yearly rates are available to those who wish to keep their services or products before the public.

5—PLACE YOURSELF in the reader's position and ask yourself what you want to know about your offer. The answer you give will make a good Want Ad.
Don't allow the reader to speculate.

6—GIVE YOUR PROSPECT every inducement you can with good copy. Classified action ad readers have the money and are already interested in buying the merchandise or service you have to offer; the details and information you give are the most important.

8—TO PLACE YOUR AD, call 386-2121, your direct line number to fast Want Ad action. A courteous, efficient advisor will be glad to help you word and place your order. And remember, Classified Action Ads afford you the most complete coverage. Telephones are open 8:00 a.m. to 6:00 p.m. for you daily, Monday through Saturday call:

386-2121

NOTICE TO CREDITORS
IN THE MATTER OF THE ESTATE OF KEITH HYNDS, formerly of 3721 Grange Road, Victoria, British Columbia, Deceased.

NOTICE IS HEREBY GIVEN that creditors and others having claims against the estate of the above-named Deceased are hereby required to send them to PEARLMAN & LINDHOLM, Barristers and Solicitors, 1205 Broad Street, Victoria, British Columbia, solicitors for the Executrix, Margaret Scotland Durant, on or before the 26th day of October, 1976, after which date the Executrix will distribute the said estate among the parties entitled thereto having regard only to the claims of which it then has notice.
MARGARET SCOTLAND DURANT
Executrix
By her Solicitors
Pearlman & Lindholm
Victoria, B.C.

NOTICE OF APPLICATION FOR CHANGE OF NAME
NOTICE is hereby given that an application will be made to the Director of Vital Statistics for a change of name, pursuant to the provisions of the "Change of Name Act," by me: Dorothy Lynn Vardy of 205-1150 Rockland Ave. in Victoria, in the Province of British Columbia, as follows: To change my name from Dorothy Lynn Vardy to Dorothy Lynn Kennedy.
Dated this 23 day of September A.D. 1976.
D. Lynn Vardy.

DEFENCE CONSTRUCTION (1951) LIMITED
Recall of Tenders
PROJECT: Repairs to No. 1 Bulk Fuel Storage Tank, CFB Esquimalt, B.C.

File: ES 660 10
SEALED TENDERS, marked as to content, addressed to the undersigned must be received not later than 3:00 p.m. E.D.T.
WEDNESDAY, OCTOBER 20, 1976

Plans, specifications and tender forms will be available for viewing at Construction Associations at Vancouver, Victoria and DCL Vancouver and Victoria Branch Offices. Tender documents may be obtained by Prime Contractors only from DCL Plans Section, Ottawa, at the address below on deposit of $25.00 payable to Defence Construction (1951) Limited. (For information call Mr. J K. Hurst A/C 613—992-8542).
Security deposit as called for in the Tender Documents must accompany tenders.
N. J. Smith, Secretary,
Defence Construction (1951) Limited
225 Metcalfe Street,
Ottawa, Ontario
K1A 0K3

NOTICE TO CREDITORS AND OTHERS
ESTATE OF Joseph Adrien Ashby, deceased.
Notice is hereby given that creditors and others having claims against the estate of the above-named deceased, who died at Ganges, B.C., on July 26th, 1975, are hereby requested to send them, properly verified by Statutory Declaration, to the undersigned at 302 Royal Trust Building, Victoria, B.C., before the 25th day of October, 1976, after which date the Administrator will distribute the said estate among the parties entitled thereto, having regard only to the claims of which he then has notice.
And all persons indebted to the said estate are required to pay their indebtedness to said Administrator forthwith.
Official Administrator
for the
County of Victoria.

NOTICE TO CREDITORS AND OTHERS
Estate of THOMAS FRANCIS CRADDOCK, Deceased.
Notice is hereby given that creditors and others having claims against the estate of the above-named deceased, who died at Victoria, B.C., on May 9th 1976, are hereby requested to send them, properly verified by Statutory Declaration, to the undersigned at 302 Royal Trust Building, Victoria, B.C., before the 1st day of November, 1976, after which date the Administrator will distribute the said estate among the parties entitled thereto, having regard only to the claims of which he then has notice.
And all persons indebted to the said estate are required to pay their indebtedness to said Administrator forthwith.
Official Administrator
for the
County of Victoria.

NOTICE TO CREDITORS
IN THE MATTER OF THE ESTATE OF RUTH MARY JACKSON DECEASED, late of 759 Mount Joy Avenue, Victoria, British Columbia
CREDITORS and others having claims against the above estate are hereby required to send them to the undersigned Administrator at 127 Ingram Street, Duncan, B.C. before the 21st day of October, 1976, after which date the estate's assets will be distributed, having regard only to claims that have been received.
THOMAS HUNTER LINES
Administrator
Lines Smith
Solicitors
127 Ingram Street,
Duncan, B.C.

NOTICE TO CREDITORS
IN THE MATTER OF THE ESTATE OF EDWARD S. LEE, formerly of 924 Arm Street, Victoria, British Columbia, Deceased.
NOTICE IS HEREBY GIVEN that creditors and others having claims against the estate of the above-named Deceased are hereby required to send them to PEARLMAN & LINDHOLM, Barristers and Solicitors, 1205 Broad Street, Victoria, British Columbia, solicitors for the Executrix, Anna Hagevik, on or before the 26th day of October, 1976, after which date the Executrix will distribute the said estate among the parties entitled thereto having regard only to the claims of which it then has notice.
ANNA HAGEVIK
Executrix
By her solicitors
Messrs. Pearlman & Lindholm
Victoria, B.C.

NOTICE TO CREDITORS AND OTHERS
Estate of Rudolph Carlson, Deceased.
Notice is hereby given that creditors and others having claims against the estate of the above-named deceased, who died at Victoria, B.C., on June 9th, 1976, are hereby requested to send them, properly verified by Statutory Declaration, to the undersigned at 302 Royal Trust Building, Victoria, B.C., before the 29th day of October, 1976, after which date the Administrator will distribute the said estate among the parties entitled thereto, having regard only to the claims of which he then has notice.
And all persons indebted to the said estate are required to pay their indebtedness to said Administrator forthwith.
Official Administrator
for the
County of Victoria.

Public Works Canada — Travaux publics Canada

INVITATION TO TENDER

SEALED TENDERS for the projects or services listed below, addressed to the Head, Tenders and Contracts, Pacific Region, Department of Public Works, Canada, 1444 Alberni Street, Vancouver, B.C. V6G 1A2 and endorsed with the Project Name, will be received until the specified closing time and date. Tender documents can be obtained through the above noted Department of Public Works, Vancouver office on payment of the applicable deposit.

PROJECT

Project No. 010957 — Dredging approximately 25,000 Cu. Yds. Class 'B' and Harbour Expansion, Zeballos, B.C.

Tender documents may also be seen at the Alberni Valley Contractors Assn., Port Alberni; Construction Association office in Nanaimo and Victoria; Post Office in Alert Bay and Tofino.

Closing Date: 11:00 A.M., PDST — October 21, 1976
Deposit: $50.00

Tenders must include the towing of the plant to and from the work.

The dredges and other floating plants which are intended to be employed on this work, to be eligible must—
(a) be of Canadian or United kingdom registry, and
(b) be of Canadian or United Kingdom make or manufacture and, in the case of U.K. equipment, have been in Canada at least one year prior to the date of the tender call.

INSTRUCTIONS

Deposit for plans and specifications must be made in the form of a certified bank cheque to the order of the Receiver General for Canada, and will be released on return of the documents in good condition within one month from the date of tender opening.

To be considered each tender must be submitted on the forms supplied by the Department and must be accompanied by the security specified on the tender documents.

The lowest or any tender not necessarily accepted.

H. D. Ladoucier
Head, Tenders and Contracts
Pacific Region

WHEN

I PLACE A CLASSIFIED AD WITH VICTORIA'S DAILY NEWSPAPERS... 386-2121

MONDAY THROUGH SATURDAY, 8am to 6pm

WHO READS IT?

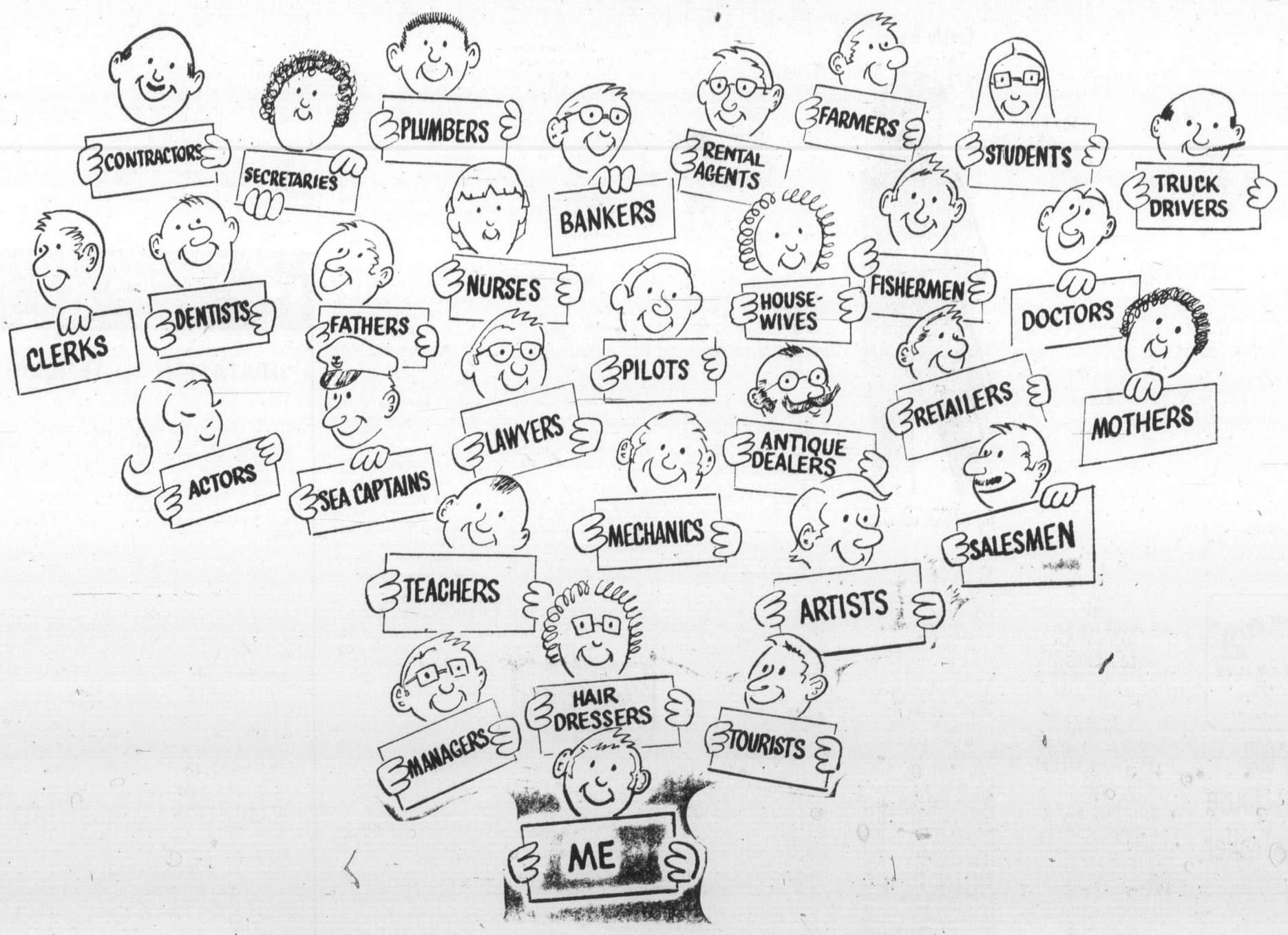

(AND EVERY ONE OF US IS INTERESTED IN PURCHASING WHAT YOU ADVERTISE!)

MORGAN

LIL ABNER

JUDGE PARKER

ARCHIE

RIP KIRBY

BLONDIE

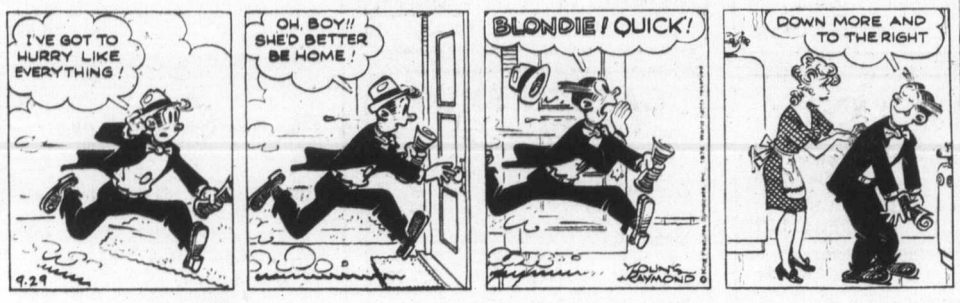

MARY WORTH

HI and LOIS

KERRY DRAKE

MOMMA

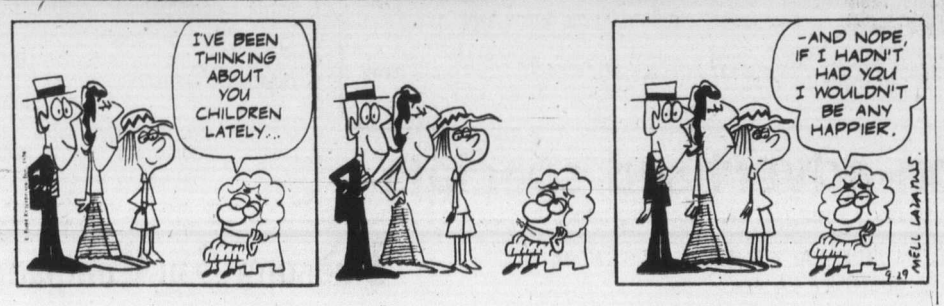

M. V. Chesnut's Garden Notes

I have always had a soft spot in my heart for the tuberous begonia, for with all its exotic beauty, like some rare and difficult tropical plant, it is about as easy to grow as a radish — easier, perhaps, for the roots don't get wormy as do the radishes.

It is such a versatile subject, too. Given a cool location, with light or partial shade, tuberous begonias put on a grand show of color in beds, hanging baskets, planters, window boxes and even as indoor potted plants.

It is such a versatile subject, too. Given a cool location, with light or partial shade, tuberous begonias put on a grand show of color in beds, hanging baskets, planters, window boxes and even as indoor potted plants.

Because of this partiality, my collection of begonia bulbs has been growing steadily over the years until it is reaching almost unmanageable proportions.

With my older and bigger bulbs, I have been dividing them in the spring — cutting them up like seed potatoes, getting two and occasionally three plants from one bulb.

On top of all this, I don't seem to have the willpower to pass by a really well-grown begonia plant in a garden shop without stopping and buying it. So, with one thing and another, we have begonias practically coming out our ears, and the time has come now when they should be lifted, dried off and put into cool storage for the winter.

This is a lot of work, and sometimes I wonder if it wouldn't be smarter to settle for a flagstone patio rather than a begonia bed.

Unlike the dahlias, which I leave out until the tops have been blackened by frost, I prefer to kill off my begonias very gradually by drought rather than suddenly by an overnight frost or by cutting down the topgrowth.

In their native South American mountainside home, they are never struck down overnight by cold, but pass into dormancy slowly and gradually through lack of moisture after the tropical rainy season has passed. I try to reproduce these natural conditions as closely as possible.

I dig my plants while they are still in full leaf, taking a good ball of soil around the roots, and I replant them quite close together — to save space — in shallow boxes, trays or old seed flats.

A few of the leaves may be trimmed away where they are causing too much overcrowding, otherwise the process is the same as an ordinary transplanting, except that no water is given.

Sitting crowded together in their trays, the plants are given a precautionary spraying against pests and diseases, then the shallow boxes are brought indoors. An airy, dry place is chosen for them — a basement floor near a window is good — and the plants are left without water until the soil dries out, the leaves fall off and the stems wither away.

This takes quite a time, for begonia stems are thick and fleshy and full of sap, but it is unwise to break or cut them off. Wait until they are quite dry and dead, for at this stage they will fall away from the bulb at a touch, leaving only a small scar on the bulb's surface.

The precious bulbs may now be cleaned up, brushing off any soil that may still be clinging to them, and placed in cool storage until it is time to start them into growth in the spring. During the cleaning, I make it a point to roll each bulb in a dish of ordinary sulphur until it is well coated with the powder; this helps protect them against the various moulds and rot diseases.

For storing, I use cartons scrounged from the supermarkets, burying my begonia tubers in peat moss and storing the cartons in a very cool but frost-free place.

Basement storage worked out quite well for me until we moved to our present home; here, the temperature is a bit too high and the bulbs start sprouting too early in the spring.

I am having better luck storing in our unheated garage, which is tight enough to keep out all but the very severe frosts.

Art Buchwald

WASHINGTON — The day that Jimmy Carter's famous quotes from Playboy were released was also the same day he issued a paper on how to save the American family. Mr. Carter has said that he is very concerned about what is happening to the American family, and if he becomes president one of his priorities will be to bring it back together again.

Well, I must say the Playboy interview didn't do much in our family to heal any wounds.

For those who have been down in a coal mine all week and haven't read what Mr. Carter told Playboy, he admitted that he has looked at a lot of women with lust. But he said God forgives sinners, including adulterers. "This is something God recognizes I will do," he was quoted as saying, ". . . and I have done it . . . and God forgives me for it. But that doesn't mean that I condemn someone who not only looks on a woman with lust, but who leaves his wife and shacks up with somebody out of wedlock."

The problem with this thinking is that while God is willing to forgive men for lusting thoughts, most wives aren't — at least not where I live.

The night after Mr. Carter's views were publicized I went to a dinner party at a friend's house where there were some very attractive wives and single women.

When we got home my wife said, "I saw you lusting after Florence Pennyweather."

"I wasn't lusting after her," I protested. "I was talking to her about tax cuts for the median class of American who makes an average of $12,000 a year."

"You were lusting while you were talking."

"How do you know that?"

"I saw it in your eyes."

"That wasn't lust," I protested. "The look was caused by my eyeglasses. You see, when you wear bifocals they give off this odd effect that some people could interpret as lust. Ask any optometrist."

"Are you trying to tell me you weren't committing adultery in your heart when you sat on a stool at her feet?"

"Adultery was the furthest thing from my mind. I was breathing heavily because I had too much chicken cacciatore."

"Jimmy Carter says he's committed adultery in his heart many times."

"But he's from Georgia. They have nothing else to do down there. I live in Washington where none of us has time for such thoughts."

She said, "Well, he says God forgives him when he does it, but I'm telling you right now, if I every catch you committing adultery in your heart you can pack your bags."

"You'll never catch me," I assured her. "There are some men who lust after women and there are others who don't. You're fortunate to be married to one who doesn't."

"Don't tell me you've never had a fantasy about having an affair with another woman?"

"What's an affair?"

"What President Ford said he would never approve of his daughter Susan having."

"Oh, that kind of an affair," I said. "The answer is no. The Lord said to think of having one is the same thing as having one, and frankly since I've been playing tennis, I tire easily."

"Well, at least Jimmy Carter is man enough to admit his sins," she said bitterly.

"That's unfair. Just because Carter confessed he lusts after women in his heart doesn't prove everyone in the country does. Gerry Ford bumps his head every time he gets out of a helicopter. That doesn't mean every other man has to bump his head."

"There were several other husbands at the party lusting after women," she said.

"If they were, I can't criticize them," I said, "because that would be a sin of pride, which Carter said is worse than lust.

"How can I believe that whenever we go out to a party you are not committing adultery in your heart?"

"As Carter would say, 'Trust me.' "

Sydney Harris

The conversation at dinner got around to the subject of "knowledge," and somebody asked: "What is the one best thing in the world for a person to know?"

A dozen different answers were volunteered, both earnest and whimsical. My own idea was that the best thing in the world for a person to know is his one great weakness.

The reason that the seven sins are so deadly is that they are largely unknown to their possessors. The proud man calls his pride by anything but its right name; the lustful man is always ready with an excuse or an explanation for his behavior.

John Calvin, for whose views on life I do not have much admiration, was a great and purposeful man because he knew the best thing in the world to know about himself.

"I have not so great a struggle with my vices, numerous as they are," he wrote, "as I have with my impatience. My efforts are not absolutely useless; yet I have never been able to conquer this wild beast."

The difference between an error (or a weakness) and a sin, I think, is the difference between knowledge and willful ignorance. A man who knows his weakness, and fights against it, is a good man even though he fails to conquer the "wild beast."

But a man who believes his weakness to be a strength is truly what we call a bad man. He is beyond help because he will not help himself.

I would put smugness at the bottom of all the other sins, because self-satisfaction is the biggest barrier to self-realization. Socrates was poisoned by his fellow-citizens for no other reason than his daring to shake their self-satisfaction.

If you closely follow the life of Jesus, you will see that He did not mingle with "respectable" people whose morality was merely a fear of danger. He much preferred the company of sinners and outcasts, who are more honest with themselves than the bulk of mankind. Only one man was ever promised eternal life by Jesus — and he was a thief.

James Bacon's Hollywood

HOLLYWOOD — **June Lockhart** has a friend who pilots charter flights for rock groups. One day, the stewardess came up to the cockpit to say the current group of boys was "was the nicest bunch ever."

"Why," said the stewardess to the pilot, "when you flashed the 'fasten seat belt' sign, the one who was sleeping in the overhead rack came right down and put his belt on."

June says the sleeper was **George Harrison.**

★ ★ ★

Mary Lindsay (whose husband **John** is now a regular on Good Morning, America) will soon be seen with **Robert De Niro** and **Liza Minelli** in New York, New York. She looks so much like the great **Jean Arthur** that, too often, people ask, "Miss Arthur, how do you stay so young looking?"

★ ★ ★

Great line from the autobiography just completed by movie badman **Marc Lawrence** who is often mistaken as a mobster by real mobsters.

Marc once ran into **Frank Costello**, The (Real) Godfather, coming out of a New York hotel. Costello hailed Frank: "Hey Cumpari, long time no see."

★ ★ ★

Jack Albertson's daughter, **Maura**, made her TV debut in the first Chico and the Man of the new season as a voice only. She's listed on the credits as Voice.

But executive producer **Jimmy Komack** liked her voice so much that he gave her a sight role for the second episode, playing a woman worker with series costar **Della Reese.**

★ ★ ★

Note from Seaman Jacobs: "I heatedly rise (no air conditioning) to deny that I said **Rudy Valle** is 75—and looks it. How could I even think that about a man who looks every bit as great as he did when he entertained Teddy Roosevelt's troops at San Juan Hill?"

CHARMERS by Hallmark

— Colonist photo by Alex Barta

ANYTHING ELSE down there, Ian Hooey appears to be asking 64-pound ling cod which he found clamped onto a smaller fish.

Tale of big fish proved to be nearly all head

By JIM GIBSON
Colonist Reporter

It has all the makings of a colossal fish story but Esquimalt police Constable Iain Hooey and Constable Bruce Denniston of the RCMP musical ride have a 64-pound ling cod to prove it.

The pair were trolling for salmon off Beechey Head Monday morning when Hooey's strip bounced off the bottom.

"There was a bit of a twitch and I started to pull in my line," Hooey said.

Not until what was beginning to feel like a dead weight surfaced by their 16-foot boat did the pair realize what they had. On the line was a three-pound bass, and with jaws firmly clenched on the smaller fish was the ling cod which up to this point had given no fight.

"We gaffed it and then he spat the bass like a torpedo," Hooey said. When the two hoisted their catch into the boat it "went wild" sending rods and fishing gear flying.

Despite its weight, Hooey got only 25 pounds of fillets for the freezer as the fish was "mostly head."

It was Hooey's largest fish to date, although he once caught a 40-pound ling cod.

McGeer hints at softening over-25 rates

KELOWNA (CP) — Pat McGeer, minister responsible for ICBC, said Tuesday that drivers over 25 years old might be eligible for rebates on 1976 car insurance premiums.

McGeer said in an interview that drivers over 25 can look forward to good news on the subject of rebates as long as they drive carefully during the last six months of the insurance year.

He also said that 1977 auto insurance premiums probably will go down because of a drop in the accident rate and improved efficiency in ICBC operations.

Earlier this year, McGeer suggested drivers under 25 could expect rebates of 25 per cent on their premiums if they didn't cause any accidents or accumulate more than five demerit points on their driver's licence during the insurance year.

Drivers under 25 were hardest hit this year when ICBC rates were raised dramatically by the Social Credit government, rising an average of 140 per cent.

Man killed travelling to new job

A Colwood man en route to a civilian job in Manitoba after just leaving the Canadian Forces was killed in a highway accident Monday in Alberta.

John Wesley Contois, 41, of 3207 Willshire Drive, died on the way to hospital after a collision between his car and a half-ton pickup truck on the Trans-Canada Highway in Medicine Hat.

Border sniper kills self

SUMAS, Wash. (AP) — A sniper who shot out the tires of a forest ranger's truck was found dead near the international border Tuesday after a 12-hour chase by Canadian and American law officers through the northwest Washington backwoods.

The Whatcom County sheriff's office said William Evans, 40, of Sardis, B.C. apparently shot himself after fleeing through the remote area pursued by as many as 30 deputies, Bellingham police, FBI agents and RCMP.

Sheriff Bernie Reynolds said he was told by a deputy late Monday that a sniper was in the North Cascades National Park near the north end of Ross Lake. He said the man had fired on a park employee's truck.

Other shots were fired by Evans with a .303-calibre rifle, Reynolds said. Some of the shots may have been directed at FBI agents, Reynolds said.

A special weapons and tactics team from Bellingham was dispatched and escorted north of the border by RCMP. Others searched in the Hozomeen Park area near the border, about 60 miles east of here.

Reynolds said Evans was found late Monday with a vehicle. Officers urged him to give himself up, but he ran into a wooded area.

He said that the RCMP located Evans' wife and sister in Sardis and brought them to the park. The sister tried to talk him into surrendering, the sheriff said, but she was not successful.

IN-STORE WAREHOUSE SALE

Starts Wednesday! Greatly reduced prices throughout the store on hundreds of items. Personal shopping only, please, no phone or mail orders. Quantities limited.

the Bay

LADIES' SPORTSWEAR TO CLEAR

Included in the savings are Paris Star and Tan Jay co-ordinates and assorted blouses.

9.99 to 24.99

LADIES' SHORTS

Choose from a wide assortment in colours of white, red, or blue.

Each, **1.88**

Sportswear, Second

UNDERFASHIONS & LOUNGEWEAR

Save on slips, camisoles, bras, and assorted long and short cotton loungewear, in this special group to clear.

Each, **2.88**

Underfashions, Second

½ PRICE COSMETICS

Assorted cosmetics from Yardley reduced by 50%. Eye shadows, eye liners, eye lighteners, blushes and powders, nail care items.

Cosmetics, Main Floor

STATIONERY

Boxed Stationery — Coutts, Hallmark, and assorted brands of boxed stationery. **1/3 off**

Rose Gallery collectors plates by Rustcraft. Each, **4.88**

Assorted Books To Clear — Hamlyn books, Octopus books, in an assortment of subjects and titles. Some children's books included. **1.49 to 11.95**

School Bags — in assorted styles and sizes. Hopsack and canvas. **Each, 2.99**

Stationery, Main

GIRLS' DENIM WEAR

Denim Shirt is lightweight 100% cotton with pearl snap-button front. Girl's Pre-teen sizes 8-14x. Special, **9.99**

Pre-Washed Denim Skirt is 100% cotton with jean detailing, button-up front and front patch pockets. Sizes 8-14. Special **7.99**

Patchwork Denim Jeans in popular style. Navy. Girl's Pre-teen sizes 8-14X. Special, **11.99**

Pre-Washed Denim Jeans in navy with tab pockets. Girl's sizes 7-14. Special, **7.99**

Pre-Washed Denim Wrap Skirt of 100% cotton in navy. Girl's Pre-teen sizes 8-14X. Special, **7.99**

Girl's Pre-Washed Vest of 100% navy cotton. Girl's Pre-teen sizes 8-14X. Special, **5.99**

Denim Shorts and Cut-offs in girl's sizes 7-14. Special, **1.99**

Primary Girls' Wear, Third Floor

MEN'S 2-PCE. SUITS AND LEISURE SUITS

A limited quantity at Warehouse Sale savings. Polyester/wool and wool in assorted colours. Broken sizes.

Each, **69.99**

Men's Suits, Main

MEN'S NORTH STAR JOGGERS

Blue suede joggers in a broken size range.

Pair, **8.99**

Men's Shoes, Main

NOTIONS

Straw Bags from Mexico Come in 3 sizes. Natural colour. Each, **3.99**

Oven Mitts, are quilted cotton. Pair, **88¢**

Laundry Bags, of heavy cotton drill. Each, **2.50**

100% Cotton Dishcloths, in assorted colours. In packages of 4 and 2. Pkg., **49¢**

Notions, Main Floor

HOUSEHOLD NEEDS

Old Spice After Shave Lotion. 4.8 oz. Each **1.99**

Baycrest Sani Napkins. Box of 40. Each, **1.99**

Baycrest Nail Polish Remover. 8 oz. **2 for 99¢**

Scope Mouthwash. 17 oz. size. Each, **79¢**

Jergens Lotion. 400 mil. Each, **89¢**

Household Needs, Main

YOUNG MEN'S SPORT SHIRTS

Tapered style shirts by Applebee, etc. in assorted colours and fabrics. Broken sizes.

Each, **8.99**

"317," Main Floor

SPORTING GOODS

3-lb. Poly Pac Sleeping Bag. Each, **14.99**

Woods 7'x7'x5' Tents. 2 only. Each, **44.99**

Woods 9'x12'x7' Holiday Tents. 2 only. Each, **99.99**

Life Jackets and Cushions in assorted styles and sizes. Limited quantity. **⅓ off**

4-Player Croquet Set. 8 only. Each, **7.99**

Tether Ball Set complete with pole, rope and ball. Set, **12.99**

Sporting Goods, Downstairs

HARDWARE

Paint Roller Set and Tray consists of 2 handles, 3 rollers and 7¼" paint tray. Set, **3.39**

Baycrest AA Batteries. Pack of four. Each, **89¢**

Birge Stocking Wallpaper in assorted patterns. Prepasted, scrubbable vinyl surface. Each, **12.99**

Pioneer Saw Chains in assorted lengths and cutter designs. **25% off**

Hardware, Downstairs

GARDEN SHOP

Char-Kettle Barbecue with cast aluminum housing and cast iron cooking grills. 2 top vents, ash drawer and adjustable fire grill. 17 only. Each, **59.99**

Kingsford Charcoal Briquettes are fast starting and clean burning. 20-lb. bag, **2.29** 10-lb. bag **1.29**

Plastic Pot and Saucer. Approximately 4½" diameter. Only, **89¢**

Lawn Spreader (Erie No. 7230) has 25-lb. capacity. 15 only. Each, **9.99**

Garden Shop, 2nd Parkade Level

BAYMART BUDGET STORE

Men's English Dress Socks by famous name maker. 65% acrylic/35% nylon in assorted solid colours. Fit sizes 10 to 13. **5 pair, 4.99**

Men's Corduroy Pants with 2 front slash pockets and 2 rear patch pockets. Belt loops. Assorted Fall fashion colours. Sizes 30 to 36. Pair, **9.99**

Ladies' 100% Acrylic Sweater "Subs" are famous name brand with slight flaws that won't affect wear. Assorted turtlenecks, crew neck and V-neck pullovers in the group. Variety of Fall colours. Sizes S,M,L. Each, **4.48**

Ladies' Long Sleeve Tops are machine washable, 100% nylon in assorted Fall prints. U-neck. Sizes S,M,L, Each, **2.99**

Fall Handbags are vinyl in black, tan or wine colours. Flap and flip styles with shoulder strap. Each, **6.49**

Ladies' Knee Socks are orlon/nylon blend in forest green, burgundy or navy blue. Fit sizes 9 to 11. **2 pair, 1.99**

Ladies' Umbrellas by Topper are 100% nylon in assorted colour prints and plains. Wood look handle. Cover included. Each, **3.48**

Baymart, Downstairs

HOUSEWARES and CHINAWARE

Phillips Electric Knives with removeable cord and blades for easy cleaning. Each, **16.99**

Rubbermaid Citlery Trays are 9"x13¼" size in brown, gold or avocado. Each, **1.32**

4-Pce. Metal Cannister Sets are colour co-ordinated and feature tight fitting lids. Set, **2.99**

"Tubbies" 26-oz. Storage Jars are wide mouth with cork lids. Set of 2, **2.99**

"Crepe-ette," Crepe Making Kit. Includes crepe pan, aluminum dip pan, and recipe book. Kit, **9.99**

Housewares, Third

Accent Glassware. 12-oz. beverage glasses. Set of 4, **1.88**

Chinaware, Third

ALL DISCONTINUED MATTRESSES REDUCED ANOTHER 25%!

Double and queen size discontinued mattresses are now reduced another 25% from the last offered price reduction. Terrific savings not to be missed!

SAVE 20% ON LAMPS

Choose from a large assortment of contemporary and traditional style table, floor and ceiling lights.

Sale, **18.99 to 129.99**

Lamps, Fourth Floor

FURNITURE SAVINGS

"Moon Yung" Armchair with wheat colour fabric upholstered seat. Each, **$57**

Square Column with burl walnut finish is ideal as a plant stand. Each, **$47**

Round Pedestal Each, **$77**

Single Drawer Commode Table is informal traditional styling in homestead finish. Each, **$77**

Square End Table of brushed steel with glass top and brass accents. Each, **$147**

5-Shelf Elegere is contemporary style with pecan finish and brass accent trim. Each, **$397**

Credenza with pecan finish, checkerboard pecan finish veneer top and brass accents. Each, **$347**

Contemporary End Table with Elm finish and oriental accent detail. Each, **$147**

Hexagon Lamp Table matches above end table. Each, **$157**

Sofa Table is brushed steel with brass accents and glass top. Each, **$127**

Cannonball Headboard is "Canadiana" reproduction in solid pine with rounded posts. 5'0 size. Each, **$147**

3-Pce. Sectional Grouping consists of sofa, armless loveseat and ottoman. Natural linen look polypropylene cover and polyfoam seats. Sofa and Loveseat, **$427** Ottoman, **$47**

Sofa and Chair in sweetheart shape with practical herculon polypropylene upholstery in chestnut coloured check pattern. 2-pce. suite, **$599**

4-Pce. Living Room Group is upholstered in durable 100% olefin. Sturdy hardwood frame and no-sag springs. Polyfoam reversible cushions. Matching bolsters on the sofa. 4-pce., **$497**

Contemporary Look Sofa with velvet fabric upholstery in brown/black/beige checkerboard pattern. Each, **$447**

6-Pce. Dining Room Suite consists of table with natural wood finish top, 4 chairs and buffet in white mahogany. Suite, **$999**

Furniture, Fourth Floor

FURNITURE CLEARANCE CORNER SPECIALS

One-of-a-kind furniture pieces priced to clear.

Modern Sofa with green pattern for rumpus room or den. Only, **$199**

Chesterfield Suite with brown herringbone patterned upholstery. Only **$499**

Colonial Sofa is slightly used but in excellent condition. Red floral pattern. Only, **$499**

Pine Mate's Chair, 1 only. Only, **$47**

Maple Captain's Chair. Only, **$77**

5-Pce. Dinette Suite with glass top table and velvet upholstered chairs. Only, **$249**

Double Dresser with green finish and white top. Only, **$199**

Mirror is nicely finished. Only, **$57**

Poster Bed is green with white top. Only, **$149**

Desk with green finish. Only, **$149**

5-Pce. Dinette Suite with table with butcher look top. Only, **$249**

Clearance Corner, Fourth Floor

Look for many non-advertised specials

DAILY STORE HOURS 9:30 A.M. TO 5:30 P.M. THURSDAY AND FRIDAY TO 9:30 P.M.
PHONE 385-1311. FREE CUSTOMER PARKING

Hudson's Bay Company

Island
Financial Centre
435 Trunk Road
Duncan
Ph. 746-6181

The Daily Colonist.

Vancouver Island's leading newspaper since 1858

Sunny, high 20
Weather Details On Page 2

No. 245 – 118th Year | VICTORIA, BRITISH COLUMBIA, WEDNESDAY, SEPTEMBER 29, 1976 | 15c Daily, 30c Sunday

—CP

East wing of B.C. Pen reduced to rubble in convict rampage

—CP

IVAN Horvat, spokesman for prisoners committee at B.C. Pen places hand on shoulder of prison worker Walter Day. Day was released by convicts Tuesday but other convicts hold one more prison worker hostage in kitchen area. Day had been held hostage almost 24 hours.

One hostage free, Pen wing in ruin

NEW WESTMINSTER (CP) — One of two hostages held at knifepoint at the federal B.C. Penitentiary was released Tuesday as 200 prisoners continued their rampage in another part of the prison.

Walter Day, 50, a prison kitchen worker, was released after a news conference Tuesday. The nine prisoners barricaded in the kitchen area of the prison kept their other hostage, Wayne Culbert, 21, a guard.

● Montreal convicts burn cellblock. Page 2
● "If you ever need a demolition crew." Page 2

At the news conference the prisoners demanded that no reprisals be taken against any of the men involved in the hostage incident or any of the prisoners who rioted in the east wing.

The prisoners committee, which held the news conference, also said the nine men asked for a voluntary transfer system for prisoners in which the citizens committee would be consulted; a weekly spot check on prisoners in the super-maximum unit to ensure their physical and mental well-being and immediate action on transfers to medium and minimum security institutions for inmates who have been approved for such transfers.

Day, who had been held for about 24 hours by the nine prisoners, was taken to hospital for a checkup. He was pale and nervous but appeared to be unharmed.

Prison guards, Canadian Forces personnel, RCMP and New Westminster police kept watch over the prison. Prisoners took over the east wing Monday, forcing guards to leave, then systematically tore up the cell block.

Shortly after the riot began in the east wing, the nine prisoners seized their hostages in the kitchen area.

Penitentiary officials said the rest of the prison was under control although there have been disturbances among other prisoners since the unrest began.

Spokesmen for a prisoners' committee met with the Citizens Advisory Committee, a private voluntary group interested in prisoners' welfare, and released a statement complaining of conditions at the prison and opposing guards' demands for more stringent security at the prison.

Sorochan, lawyers; Ezzat

The prisoners said they destroyed the east wing to underscore their demands. Two members of the citizens committee said the wing was "uninhabitable."

"It's rubble," said James Spears, a reporter with the Vancouver Province newspaper and a citizens committee member.

Other citizens committee members are Michael Jackson, UBC law professor; Mary McGrath and Donald

Continued on Page 2

Vanderhoof

Inquest jury blames driver

Special to The Colonist

VANDERHOOF — A coroner's jury Tuesday found Richard Redekop, 22, of Vanderhoof responsible for the July 3 death of a pregnant Indian, 21-year-old Coreen Thomas, at the end of an inquest a local coroner once regarded as unnecessary.

The jury foreman said Redekop was negligent "in that the vehicle he was driving was moving too fast through a crowd of people on a relatively narrow road in the hours of darkness."

The accident occurred at about 3 a.m. as the woman was walking with friends to the Stoney Creek Indian reserve eight miles from Vanderhoof.

The jury of two men and four women, whose recommendations will go to the attorney-general's department, also recommended that:

● the emergency system which serves Vanderhoof be upgraded;

● the communication system notify police, ambulance attendants and hospital personnel as quickly as possible after an accident;

● no person be placed in

Continued on Page 2

Syrians driving against leftists, Egypt protests

BEIRUT (AP) — All Palestinian and leftist forces have been cleared from former Christian areas east of Beirut as a result of an offensive launched Tuesday by Syrian forces, Damascus radio reported early today.

The drive brought statements of anger and alarm from Egypt and from factions supporting the Moslem-leftist side in the civil war.

Syrian troops backing the Christian side in the war, and the Syrian-equipped Saiqa Palestinian group, captured at least eight villages north of the Beirut-Damascus highway, about 12 miles east of the capital. They were in complete control of the southern region of the Christian enclave, said the broadcast, monitored in Nicosia, Cyprus.

In Cairo, Egyptian President Anwar Sadat called the Syrian attack an attempt to destroy the Palestinian movement and shatter Arab efforts to end the civil war in Lebanon. He warned that Syria "will never escape the punishment of history."

Syria replied angrily. The government news agency in Damascus said "the chief of the Sadat traitor regime" has nothing to sell his people except criticism of the achievements of the late Egyptian President Gamal Abdel Nasser.

Inside

	Page
Background	5
Bridge	33
Classified	31-41
Comics	43
Crossword	34
Editorials	4
Entertainment	20
Family	23-25
Finance	12-14
King Fisherman	28
Marine Calendar	26
Names in the News	20
Provincial Court	30
Sports	15, 16, 18, 19
Television	32

Smith 'anxious to proceed'

Colonist Wire Services

SALISBURY — Rhodesian Prime Minister Ian Smith said Tuesday he is "anxious to proceed as soon as possible" on talks with African leaders to set up an interim government leading to black majority rule.

A spokesman said Smith had sent a message to Britain inviting an envoy to come to Salisbury to "clear up any confusion" and speed the talks. A British mission now is in Botswana meeting with black African leaders.

In Dar es Salaam, the Tanzanian capital, Pres. Julius Nyerere told a news conference he did not view the transitional government as preparation for majority rule, but as the assumption of power by the black majority in preparation for independence.

Assumption of black rule, not transition — Nyerere

"We are talking about majority rule in four to six weeks, when, with the formation of an interim government, the powers of the government will be passed to the majority," he said.

Nyerere indicated he and other African presidents had rejected Smith's proposed structure for an interim government because the Rhodesian leader had left the defence and police portfolios in white hands. This, he said, would only perpetuate white domination.

Pro-Western leaders of both black and white African governments are reported to be increasingly concerned about what they term Soviet efforts to sabotage the U.S.-British peace efforts in Rhodesia and to step up the guerrilla war against its white rulers.

The presidents of Zambia, Tanzania, Mozambique, Angola and Botswana maintain the guerrilla war cannot be called off or UN economic sanctions relaxed until there is a genuine transfer of power to Rhodesia's six million blacks by the 270,000 whites.

British Prime Minister James Callaghan said Tuesday that "an interim government with black majority rule within two years . . . must be preferable to an increasingly violent armed struggle in which thousands of innocent men and women on both sides will lose their lives."

He suggested establishment of an interim government within four to six weeks and said Britain intends to play an active part in promoting such a proposal.

U.S. State Secretary Henry Kissinger said in an interview broadcast in the United States that he has received messages from three black African leaders — whom he did not identify — saying they are looking forward to negotiations on a Rhodesian settlement.

Agreement reached for Safeway

VANCOUVER (CP) — Mediator Clive McKee said Tuesday a tentative settlement has been reached in the dispute that has closed 93 Safeway stores in B.C.

McKee said an agreement between Macdonald's Consolidated, the chief supplier to Safeway, and the Wholesale, Retail and Department store union, was reached after six days of intensive negotiation.

He said the 800 union members will vote on the offer tonight in Victoria, in Vancouver Thursday, and in Dawson Creek Friday.

Macdonald's Consolidated locked out its employees Aug. 12 and the stores were closed by Aug. 21.

Bust-unions plan denied by Williams

Canadian Press

Labor Minister Allan Williams Tuesday denied that the government is considering right-to-work legislation. he said British efforts to bring in right-to-work legislation have reduced industrial relations to chaos.

He said the British Government has just rejected proposals to interfere with closed union shops.

The labor minister said the answer to industrial disputes may lie in the joint council approach. And he said the government is considering the use of cooling-off periods in labor-management disputes which threaten the economy, as well as those that threaten public safety.

Callaghan
. . . produce

'Cozy world gone'—Callaghan

LONDON (AP) — Britain's battered pound plunged 2.17 more cents against the Canadian dollar in Montreal Tuesday and closed at a record low of $1.60. The slide, bad news for the Labor government, was a boon for some foreign tourists.

The manger of a phonograph record shop here felt the effects of the cheaper pound immediately when two Frenchmen arrived and bought large quantities of his stock. "They couldn't believe how cheap they were compared to back home," he said.

In a speech to Labor party members meeting at Blackpool, Prime Minister James Callaghan said Britain can no longer live on borrowed time and money and has to start earning its way in the world.

"The cozy world which we were told would go on forever . . . is gone," he said.

As holders of the pound — worth $4.80 at the end of the Second World War — sold the British currency at lower and lower prices, Denis Healey, chancellor of the exchequer, made a dramatic dash from London airport back to his office, missing a scheduled flight to Hong Kong for a Commonwealth finance ministers' meeting.

News of Healey's action halted the pound's slide.

Against 10 major world currencies, the pound's average depreciation since the end of 1971 widened from Monday's 43.6 per cent to 45.5 per cent.

The pound was worth $2.40 only 18 months ago. It slipped below $2 March 5 and has since steadily declined as the British economic plight worsened.

Britain's industrial productivity now is among the lowest of major Western countries, its inflation is among the highest at 13.8 per cent and it is suffering record-high unemployment of 6.2 per cent.

All that is likely to get worse if the pound's slide continues because Britain imports more than half its food and raw materials, which now cost more, thereby slowing

Continued on Page 2

Surgery negligence settlement 'nearly $1 million'

VANCOUVER (CP) — The Sun says a damage suit by a patient against St. Paul's Hospital and Dr. Norman MacMillen of Vancouver has been settled out of court for a sum approaching $1 million.

The patient had sustained brain damage as the result of a lack of oxygen to his brain during surgery to remove a kidney stone, it was alleged at a hearing.

Precise amount of the agreed settlement is being kept secret by all parties involving and was even refused the presiding B.C. Supreme Court judge, the newspaper says.

One source close to the hearing said the sum was "over $800,000," another said it was "nearly $1 million." In either case it would be one of the highest made in Canada.

Donald Gemino, director of finance at the hospital, said neither the hospital nor its insurance company "has liability whatsoever" in the settlement.

"The hospital is as clean as driven snow," Gemino said.

Dr. Hugh McDonald, executive director of St. Paul's, said, "The hospital was enjoined with the defendant prior to the settlement. On the day of the settlement it was agreed between counsel for the plaintiff, counsel for the defendant and counsel for the hospital that the hospital would not be held liable in the settlement."

When the action was started in January five other doctors were named in the statement of claim but their names were dropped by an amended statement the day the hearing started.

The statement said the patient, 32, married with a young daughter, earned about $18,000 as a school teacher in Vancouver.

He has been "active in athletics, including track, field and cross country, coaching and recreational cycling, hockey, tennis, bowling and skiing," the statement said.

On Feb. 6, 1975, the statement continued, he underwent surgery at St. Paul's Hospital for the removal of a kidney stone.

"As a result of the negligence . . . he sustained in the course of the operation acute anoxia (absence of oxygen), causing cardiac arrest and resulting in severe and diffuse brain damage," the statement alleged.

The statement of claim said the man now suffers from involuntary jerky movements, his speech is grossly damaged, his swallowing mechanism is affected and he has a risk of aspiration pneumonia.

The statement said he is totally physically handicapped and dependent, and suffers from a gross impairment of his intellectual status.

Statements of defence denied every allegation in the statement of claim and denied any negligence.

Hostage free, wing in rubble

From Page 1

Fatah, Simon Fraser University criminologist and Clare Culhane, a self-described social activist. The committee has no official standing.

A spokesman with the Canadian Penitentiary Service in Ottawa said the prisoners holding the two hostages had demanded drugs, which were not supplied; transfer to another institution and a meeting with reporters.

The destruction of the wing left authorities with the problem of accommodating the 200 prisoners who occuped cells there. The penitentiary is nearly full n ow.

The prisoners said in their statement that destruction of the wing began Friday but had not been made known then by penitentiary service officials.

The statement said toilets in unoccupied cells were broken, furniture demolished and railings on cell tiers were torn out.

No injuries were reported. Jack Stewart, spokesman for the penitentiary service, said officials have no way of knowing if any prisoners have been injured in the east wing. No prison workers were injured in the east wing.

Penitentiary service officials called in police and RCMP riot squads, and asked the Canadian Forces for a specially-trained team from the nearby base at Chilliwack.

They were on duty Tuesday at prison entrances and guard towers. All available guards were on duty.

Meanwhile, all was reported calm in the kitchen area, where the one remaining hostage was being held.

The prisoners complained in their statement that 24 demands made by guards last week after a state of emergency was lifted at the penitentiary were unacceptable.

The guards wanted better lighting in cell blocks, shorter evening recreation periods, a program of surprise and spot searches and installation of wire mesh to stop prisoners from climbing on railings from tier to tier.

Warren Allmand, who until this month was federal solicitor-general, toured the penitentiary earlier this month.

"It seems to me the real solution to this place is to close it," he said then.

Demolition—jail style

By CLIVE MOSTYN

NEW WESTMINSTER (CP) — The prisoner glared out through the bars, swung an arm angrily to point to the junk pile below and snarled: "We did in 12 hours what the federal government couldn't do in 50 years."

Dozens of other men, most in grey prison garb, hooted in support as the siege of cellblocks A and B in the old east wing of the British Columbia Penitentiary entered its 25th hour Tuesday night.

The occasion was a visit by about 30 reporters, a move prison officials quickly agreed to after the seven-member prisoner committee added that condition to a list of demands for the release of hostage Wayne Culbert, 21, a penitentiary guard.

What reporters saw was the end-product of a wrecking spree that began late Monday afternoon when about 200 prisoners barricaded themselves into the back-to-back cellblocks. Prison officials have not yet estimated costs of the damage.

Prisoners swung on the bars, hung over what was left of railings along each of the five, 26-cell tiers or just lounged about the pile of rubbish strewn from one end of the cell blocks to the other.

It was a barely distinguishable mass of torn mattresses, splintered bookcases and cupboards, shredded paper, smashed sinks and toilets.

Virtually all the windows looking directly out from each bank of cells were shattered.

The first thing the reporters saw were two sheets hung on the bars with the defiant words; "Under new management" scrawled on them.

The destruction that culminated in the all-out rampage that started late Monday afternoon began Friday when the east-wing prisoners began tearing toilets off the walls and hurling them out of unoccupied cells.

—CP

Prisoners proclaim control over east wing

On Sunday, the prisoners tore out the heavy railings that spanned the length of each tier of cells, and at about 3:40 p.m. Monday, they used some of those railings to jam shut the heavy mechanically-barred doors that close off all the tiers.

The methodical destruction became a rampage.

Prison officials won't say what measures, if any, were taken to stop the destruction that prisoners said began Friday.

One prisoner said he believed the guards just let them run wild as another example of prisoner excess in the troubled maximum-security prison.

"Sure, they just let us do it," said the prisoner. "They could have stopped it in an hour, but they just let us go."

Said another: "There's a lot of hard work down there."

"If you ever need a demolition crew, come and see us," added another.

The prisoners said they began the rampage Friday in protest over conditions at the prison. They have complained about the food, the lack of trades training and short recreation periods.

They said conditions laid down by the guards for improving safety conditions at the prison have made doing time rough beyond tolerance.

Earlier, the prisoner committee, which was elected recently to represent the more than 500 convicts at the prison, said in a news release that the east-wing prisoners had made the cell blocks uninhabitable.

But while the damage is extensive and will take time to repair, one observer noted it was confined to easily replaceable items.

"They haven't come to the tough stuff, yet," he said, nodding toward the inch-thick bars and the bunker-line concrete walls and walkways.

Some of the prisoners boasted to reporters that they were prepared to turn the entire cell block ino rubble, but with few tools other than the twisted railings, that prospect seemed remote.

Since the siege began Monday, the prisoners hadn't received any hot foot, just what one referred to as cold "K-rations" similar to army field nourishment.

The prisoners also told reporters that they were prepared to wait out a lengthy confrontation to have their demands met.

"We're prepared to hold out for the duration," he said.

Montreal jail riot quelled

MONTREAL (CP) — A total of 111 soldiers supported by RCMP officers were continuing to stand by at the Laval Institute Tuesday as officials concluded arrangements for lodging about 260 prisoners whose cellblock went up in flames during a riot.

A prison official said the situation has been "very calm and under control" since the prisoners went on a three-hour rampage and set fire to a wing of the federal maximum security penitentiary late Monday.

The prisoners' patience had apparently run out after a three-day peaceful protest did not yield the talks they had demanded with officials in Ottawa.

The prisoners had barricaded themselves inside the cellblock for the three days, after which they set fire to mattresses.

Jean Lajoie, Quebec regional information officer for the federal penitentiary services, said the institute's gymnasium would be "transformed into a dormitory" where as many as 200 prisoners could be lodged.

Others would be sent to nearby federal medium security institutions, including one in Cowansville, Que., about 50 miles southeast of here, and the Leclerc Institution in north-end Laval, he said.

Lajoie said the arrangements were temporary and would take effect late Tuesday. Armed forces personnel would continue to patrol the area.

Meanwhile, 264 prisoners still were waiting outside in the penitentiary's exercise yard, where they have stayed since they were evacuated from the flaming cellblock Monday night, said assistant director Monique Ethier.

HISTORY
ROCK & ROLL
Begins Fri., Oct. 1 at 6 p.m.
and all weekend long.
CKDA 1220

Fifth bomb hits town of Dole visit

QUINCY, Ill. (UPI) — The fifth of five bombs found during a visit of Republican vice-presidential candidate Robert Dole exploded Tuesday, killing one member of a bomb disposal unit and injuring a second man.

Secret Service agents and local authorities said they did not know who planted the dynamite explosives nor had they evidence to link the bombs with the overnight visit of Dole to this Mississippi River town.

The first four bombs hit a small bridge and a compressor plant across town from the activities of the Kansas senator Monday night. The candidate departed Quincy for Decatur, Ill., early Tuesday.

Cat, fishboat costly mixture

PLYMOUTH, England (UPI) — Magistrates fined a Russian trawler a total of $765 plus $195 costs Tuesday for violating British Fishing and anti-rabies laws by allowing the ship's cat ashore.

The captain of the 2,185-ton trawler Dzukiya, Vasili Akimenko, was fined $425 for fishing a mile inside Britain's 12-mile limit. He was also fined a total of $340 for contravening anti-rabies laws for allowing the ship's cat ashore. The bench accepted Akimenko's evidence that the cat was aboard the ship against his instructions.

ANDY CAPP

Grassie Firbanks
90th ANNIVERSARY SALE!
20% TO 50% OFF
PLUS FURTHER REDUCTIONS EVERY DAY.
Every item is from our regular stock, so you can be sure of Grassie Firbanks quality, excellent selection, and tremendous savings.
During our Anniversary Sale, you can still take advantage of Grassie Firbanks Credit Terms. And our Christmas Lay Away Plan.
SALE ENDS OCT. 2nd
WIN A HOLIDAY TO FLORIDA OR HAWAII.
Come into any Grassie Firbanks store during our 90th Anniversary Sale, and you could win one of six trips for two to either Hawaii or Florida. Just fill in your entry form, at any Grassie Firbanks store. Trip dates and locations subject to availability.
FUNSEEKERS HOLIDAYS CANADA
WIN A 1977 CHEVY CAMARO.
Come into Grassie Firbanks and pick up your entry form for the brand new Chevy Camaro, from Dueck. Fill in your name, address and phone number, then drop by Dueck on Broadway, after Sept. 29. You'll see the specially marked ballot box next to the Camaro in the Dueck showroom.
If you live outside the Lower Mainland, drop your ballot into the Chevy Camaro Ballot Box, in your Grassie Firbanks Store.
DUECK ON BROADWAY Chevrolet OLDSMOBILE CADILLAC
Employees of Grassie Firbanks, their advertising agency and their families are not eligible.
It's our special way of saying thanks, for 90 great years.
Grassie Firbanks 1886 1976

Advertisement
Audiologist Tells How To Hear Better
Find out what to do about today's most common hearing problem. Send for the free 8-page book, "The Truth About Nerve Deafness" by a prominent professor of audiology at a major school of medicine. The book is free, so write for yours now. There's no cost or obligation to anyone answering this advertisement. So, write today to Dept. 9690 Beltone Electronics, 4201 W. Victoria, Chicago, Ill. 60646.

Driver blamed in Indian girl's death

From Page 1

the morgue before a death certificate is issued;

- an effort be made to place a resident doctor in the Vanderhoof hospital;
- in the case of a fatal accident where alcohol appears to be a factor, a breath analysis test be taken as soon as legally permitted and the test be repeated until a reliable result is obtained;
- RCMP officers be encouraged to have a parent or guardian present when questioning witnesses who are 16 years of age or younger;
- the Stoney Creek Indian band council and the Vanderhoof town council work together to establish a friendship centre.

Harry Rankin of Vancouver, lawyer for the Thomas family, said the ruling pleased him. Sidney Simons, lawyer for Redekop, said the jury missed the point that no public transportation exists between the reserve and the town.

Testimony during the four-day, widely publicized inquest indicated that about 20 people in two groups were walking on the road when the accident happened.

The jury also learned that the woman's body was taken directly to the morgue in the absence of a resident doctor at the hospital, and that a doctor on call showed up at the morgue at 5 a.m. to issue the death certificate.

A breath analysis test on Redekop one hour after the accident produced a reading of .08; a second reading 20 minutes later showed a reading of .05.

There was conflicting testimony as to the time the first reports of the accident reached the police office.

Vanderhoof Mayor Bill McLeod testified there were social problems between indians and whites in Vanderhoof.

Redekop testified Tuesday he was driving about 30 miles an hour when his car struck the woman.

Witnesses at the scene earlier testified the Redekop car was going between 45 and 70 miles an hour. police traffic experts said the minimum speed was between 37 and 40 miles an hour. Skid marks stretched for 71.7 feet.

In late August Vanderhoof coroner Eric Turner agreed to hold an inquest in the case, after having decided earlier not to hold one on grounds "the facts are straightforward and simply do not rate an inquest."

Justice and human rights authorities and native Indian groups thought otherwise.

A week later Turner told the attorney-general's department he would not act in the case because of extreme publicity and accusations of bias. He confirmed he was convicted of a criminal charge 11 years ago when a car he was driving struck and killed a man near Vanderhoof. Turner was fined $250 and costs at that time for failing to remain at the scene of an accident.

B.C.'s supervising coroner, Glen McDonald of Vancouver, took over the inquest.

Meanwhile the B.C. Police commission has been investigating the case — and relations between native Indians and whites in Vanderhoof — and plans another joint meeting in mid-October with the B.C. Human Rights Commission whose chairman is Bishop Remi De Roo of Victoria.

Your Good Health

By G. C. THOSTESON, MD

Dear Dr. Thosteson: My husband, age 37, developed a hard lump in the gland just below his right ear following a flu illness three years ago. Since then he has had this swelling checked by three different doctors. None seemed concerned and all suggested he come back only if it enlarges.

Can you tell me how, without a biopsy, it is determined that a swelling of this type is of no concern? — **Mrs. G.H.**

The fact that it has not enlarged in three years time would account for his doctors' apparent lack of concern about it. They have probably looked for other nodes in classic locations such as the groin and armpits. Finding none would rule out a generalized infection.

A virus (for example, a flu variety) often will settle in a node in this way and cause infection. The scarring from such an infection would cause a lump to form. However, apart from the lymph node possibility, one must also rule out a possible tumor of the parotid gland. That would be located below the ear. It would be very firm in consistency, fixed in place. A lymph node would be moveable. The parotid glands are the ones involved in mumps.

I would be inclined to have it removed. A biopsy is the only way to determine the exact nature of any tissue. If this matter is causing you distress, you have a right to seek one.

The Weather

SEPT. 29, 1976

Sunny with a few morning fog patches. Winds light. Tuesday's precipitation nil. Sunshine 8 hours, 12 minutes. Recorded high and low at Victoria 20 and 10. today's forecast high and low 20 and 10. Today's sunrise 7:10; sunset 6:57, moonrise 2:08 p.m., moonset 11:26 p.m. Thursday outlook: Possible cloudy periods.

East coast of Vancouver Island — Sunny except for morning low cloud and fog. Winds light. Tuesday's precipitation nil. Recorded high and low at Nanaimo 24 and 11. forecast high and low 23 and 9 Thursday outlook: Possible cloudy periods.

West coast of Vancouver Island — Cloudy with occasional drizzle. Fog along the coast. Winds light. Forecast high and low at Tofino 16 and 12. Thursday outlook: Cloudy periods.

North coast — Cloudy today with occasional drizzle. Fog along coast. Highs near 16.

Extended forecast, Friday through weekend — Chance of showers about Saturday. Temperatures near normal. Highs near 20, lows near 5.

READINGS

	Max.	Min.	Precip.
Kenora	20	6	—
Winnipeg	25	5	—
Brandon	25	2	—
Regina	25	0	—
Saskatoon	26	4	—
Prince Albert	26	4	—
North Battleford	26	5	—
Swift Current	25	5	—
Medicine Hat	27	4	—
Lethbridge	26	7	—
Calgary	25	7	—
Edmonton	24	1	—
Cranbrook	22	3	—
Castlegar	20	8	—
Penticton	22	7	—
Revelstoke	16	8	—
Princeton	28	5	—
Vancouver	22	11	—
Prince Rupert	13	9	—
Terrace	15	13	13.7
Stewart	13	10	17.3
Port Hardy	21	13	—
Tofino	19	11	1.3
Comox	18	13	.8
Prince George	18	7	.8
Williams Lake	23	8	—
Mackenzie	21	7	—
Blue River	20	3	—
Kamloops	22	7	—
Dawson City	17	6	1.3
Whitehorse	13	9	.5
Fort Nelson	22	8	—
Fort St. John	23	9	—
Peace River	25	5	—
Yellowknife	11	2	—
Inuvik	7	2	.5
Spokane	27	11	—
Portland	23	16	—
San Francisco	19	16	3.8
Los Angeles	24	16	—
Phoenix	32	19	—
Las Vegas	30	17	—

TIDES AT VICTORIA HARBOR
(Tides listed are Pacific Standard Time)

	Time H.M.	Ht. Ft.	Time H.M.	Ht. Ft.	Time H.M.	Ht. Ft.	Time H.M.	Ht. Ft.
29	00.55	1.9	10.05	7.7	12.50	7.2	18.05	8.2
30	01.45	2.3	11.05	7.8	14.20	7.3	19.00	7.7
1	03.10	2.6	12.05	7.8	16.15	7.0	20.30	7.3
2	04.10	3.0	12.55	7.8	17.25	6.5	22.05	7.1

TIDES AT SOOKE

	Time H.M.	Ht. Ft.	Time H.M.	Ht. Ft.	Time H.M.	Ht. Ft.	Time H.M.	Ht. Ft.
29	00.05	2.7	07.25	7.5	11.30	7.0	16.55	9.3
30	01.05	3.0	09.30	7.6	12.40	7.2	17.45	8.9
1	02.15	3.3	10.25	7.8	14.00	7.3	19.00	8.5
2	03.35	3.6	10.55	8.1	15.45	7.0	20.20	8.1

TIDES AT FULFORD HARBOUR

	Time H.M.	Ht. Ft.	Time H.M.	Ht. Ft.	Time H.M.	Ht. Ft.	Time H.M.	Ht. Ft.
29	02.35	2.2	10.20	10.4	15.40	8.2	20.05	9.6
30	03.35	2.6	11.40	10.4	17.25	8.0	21.30	9.0
1	04.40	3.1	12.50	10.4	18.30	7.6	22.50	8.6
2	05.45	3.6	13.35	10.4	19.35	7.0		

From Page 1

Callaghan

hopes of recovering from the country's worst recession since the war.

Callaghan stood up to pressure from left-wingers among the 1,100 delegates at the labor party's annual conference.

They wanted the government to scrap plans for cuts in government spending and to impose import controls and other measures to relieve unemployment.

But Callaghan said the government will stick by its guns in shunning those moves and will no longer borrow from abroad to finance social welfare programs the country cannot afford.

"We will fail if we pay ourselves more than we produce," he said.

WE'VE DONE IT AGAIN . . .
ANOTHER LOT FROM THE PRAIRIES
AT BARGAIN PRICES
FREEZER BEEF
TOP QUALITY GRAIN FED
SIDES 79¢ lb.
HINDS 99¢ lb.
PRICES INCLUDE CUTTING, WRAPPING & FREEZING
ORDER NOW
STOCKS LIMITED
VICTORIA MEAT MARKET
625 JOHNSON ST.
386-8491
LANGFORD MEAT MARKET
732 GOLDSTREAM
IN THE HEART OF LANGFORD
478-9567

Two to seven years for terrorists

German gang jailed

HAMBURG (Reuter) — Eight supporters of the Baader-Meinhof urban guerrilla movement in West Germany, including three women, were convicted Tuesday of being members of a criminal association and sentenced to prison terms ranging from two to seven years.

They were also found guilty of planning a bomb explosion, forging documents and violating the firearms law. Police testified they found weapons, explosives, chemicals and detonators when they arrested the eight in February, 1974.

Christa Eckes, who was additionally convicted of robbery, received the heaviest sentence of seven years.

Police found 1,700 Norwegian crowns (about $300), stolen from a Hamburg bank, and 167,000 marks (about $65,000) in a small bus hired by Miss Eckes.

One of the defendants, Margit Schiller, was sentenced to prison in February, 1973, in connection with the death of policeman in a gunfight. But she escaped before her sentence ended.

Other defendants were Helmut Pohl, Ilse Stachowiak, Eberhard Becker, Ekkehard Blay Werner Allnach and Wolfgang Beer.

In the nine-month trial, 70 witnesses were heard, as well as a tape recording made by woman guerrilla leader Ulrike Meinhof and smuggled out of jail.

In it she called on the defendants to carry out bomb attacks and capture hostages who could be bartered in exchange for the jailed leaders of the Baader-Meinhof movement.

Miss Meinhof hanged herself in her prison cell last May during her own trial in Stuttgart for murder, bombings and bank robbery.

— AP

Cosmonauts cuing up

Game of pool is really test of co-ordination for Soviet cosmonauts Valeri Bykovski, left, and Vladimir Aksyonov. They're just back from space and the game, in Baikonur, U.S.S.R. is used to test reflexes of Soyuz 22 crew.

Anti-kidnap UN treaty proposed

UNITED NATIONS (UPI) — West German vice-chancellor Hans-Dietrich Genscher called Tuesday for a United Nations treaty banning the taking of hostages and assuring that perpetrators be brought to trial were they are seized, or extradited.

Genscher proposed that an item on "international action against the taking of hostages" be included in the agenda of the current general assembly session "as an important and urgent matter." He called the taking of hostages a "particularly abhorrent crime."

"Our peoples expect the United Nations to exhaust all possibilities of checking this method of using brute force," Genscher said. "We must face up to this danger affecting us all and initiate an objective discussion on possible steps."

Ford aide sees no harm in lobbists' golf payouts

WASHINGTON (UPI) — President Ford played golf as the guest of at least four corporations when he was in Congress and saw nothing wrong in such outings, a White House spokesman said Tuesday.

Responding to news reports and a swipe from Jimmy Carter on the issue of coziness with lobbyists, press secretary Ron Nessen said Ford stopped accepting such hospitality when he became vice-president in 1973.

"As an avid golfer, the president over the years has accepted invitations to play with freinds at different clubs around the country and has invited friends to play at his club," the Burning Tree course in suburban Bethesda, Md., Nessen said.

He said the president, while he was a Michigan congressman, attended golf outings as the guest of corporate officials of Bethlehem Steel Co., the Aluminum Corporation of America, the Firestone Rubber Corp. and U.S. Steel Corp.

He said he did not know who paid Ford's expenses, although U.S. Steel lobbyist William Whyte said last week his firm paid for three such golfing vacations between 1964 and 1973.

Nessen said Ford would not have accepted the golfing invitations "if he thought there was anything wrong with it" and believes he has "lived up to the spirit" of the 1968 Congressional Ethics Code.

"The president does not consider a golf game to be a gift of substantial value," Nessen said.

Gifts of substantial value from lobbyists could be regarded, under congressional ethics codes, as posing a conflict of interest. Lobbyists are supposed to list them in the reports they file with congress.

Controversy over the golf issue arose last week when Whyte, U.S. Steel's chief Washington lobbyist, disclosed his firm treated Ford to expense-paid trips to its lodge at Pine Valley golf club in New Jersey in 1964, 1969 and 1973.

The White House said Ford was Whyte's guest for weekends in 1964 and 1971.

Whyte also said U.S. Steel paid for two Ford stays at its lodgings near Disney World in Florida in 1972 and 1974. The White House declined comment on that.

Whyte, a long-time friend of Ford's, is a regular member of the president's golfing foursome at the Burning Tree club.

Without naming Ford, Carter took an obvious jab at him Monday in a Portland, Ore., campaign speech attacking Washington politicians who get "financial support from lobbyists . . . They belong to the same clubs, they play golf on the same golf courses, they communicate with one another, they support one another."

WHAT MANKIND THINKS ABOUT ITSELF

Recently, George Gallup, with the help of a world-wide network of pollsters, conducted the first *global* public opinion poll. The results, some of which may surprise you, are in the October Issue of Reader's Digest. For example, Japan, one of the world's most pious countries 25 years ago, is now the most agnostic of all countries surveyed. Canada, on the other hand, is one of the world's most religious. The most important of all Gallup polls, What Mankind Thinks About Itself, is just one of 34 articles and features in the October issue of Reader's Digest. At your newsstand today!

Island Saw Co.
617 Chatham Street 385-5500
7-6

PUBLIC AUCTION
SALE
Wednesday
September 29
Large consignment of English furniture just arrived from U.K. Sets of chairs, draw leaf tables, some very fine mahogany beds and washstands, sideboards and collectables. We also have a large estate sale which includes teak tables and desks, some excellent glassware and Royal Doulton china. Of special mention is a quantity of signed Wedgwood china.
CAR OF THE WEEK
1972 DATSUN 240Z
EXCELLENT CONDITION
THIS IS GOING TO BE A GREAT SALE DON'T MISS IT
Always the best selection
AT THE
AUCTION GALLERY
966 Yates St., Victoria
For appraisals please phone 386-8448
We have pick up and delivery service
Seating for 300 . . . Refreshments
9-28

MESSAGE FOR OUR CUSTOMERS FROM
"DOUGLAS and TOLMIE HOME SERVICE"
3201 Douglas St., Victoria
OUR NEW PHONE NUMBER IS
388-5614

STEWART & HUDSON
BUILDING SUPPLY CENTRE
FALL SALE
Sanded Factory Grade
FIR PLYWOOD
¼"—4x8 Sheet 6.96
⅜"—4x8 Sheet 7.96
½"—4x8 Sheet 8.96
⅝"—4x8 Sheet 9.96
¾"—4x8 Sheet 11.96
Economy Grade
2"x4" STUDS
4' ..... ea. 24¢
6' ..... ea. 34¢
8' ..... ea. 44¢
10' ..... ea. 54¢
12' ..... ea. 64¢
14/2 ELECTRICAL HOUSE WIRE
Solid copper clad 14 gauge non-metallic sheathed cable. Suitable for wiring homes, garages, etc.
250' COIL 19.88
210 LB. SQUARE BUTT SHINGLES
First quality shingles available in black and colours. One square (3 bundles) covers 100 sq. ft.
BUNDLE 6.66
SUPER CARPET SAVINGS
100% Nylon Level Loop Rubber Backed Carpet
Easy cut-n-fit Installation
We have chosen from our regular stock an assortment of 1st quality rubber backed carpet. No underlay required. A galaxy of vibrant colours in this assortment. Reg. 7.99 sq. yd. Ideal for bedrooms, recreation rooms and family rooms.
5.44 sq. yd.
Galvanized Gutter, Downspout and Fittings
Keep basements dry, prevent stains on walls, move excess water away from your home. Clip this coupon, take the outside measurements of your home and bring it to our store. We'll help you fill your exact requirements.

Description	Item	Unit Price	Quantity Required
4"x10' lengths gutter	E	28¢ ft.	
2"x10' lengths downspout	5	24¢ ft.	
2" Galvanized elbows	2	38¢ ea.	
Inside or Outside Mitres		2.38 ea.	
Galvanized centre drops		1.98 ea.	
Slip Joints		59¢ ea.	
End Caps		55¢ ea.	
Ferrules		6¢ ea.	
Spikes		9¢ ea.	
2" Downspout straps		9¢ ea.	

CHECK OUR 16-PAGE FALL SALE FLYER FOR MORE OUTSTANDING VALUES
STEWART&HUDSON CHARGE&BUDGETACCTS NODOWNPAYMENT
Victoria hudac MEMBER
400 GORGE RD. EAST 386-3211
OPEN 7:30 a.m. to 5:30 p.m. INCLUDING SATURDAY
Prices Effective Until Oct. 16 or while stocks last
master charge CHARGEX
9-28
STEWART & HUDSON
GOVERNMENT ST DOUGLAS ST GORGE RD FINLAYSON RUPNSIDE DOUGLAS ST
STEWART&HUDSON
BUILDING SUPPLY CENTRE

★★★★ the great ★ $1070s TURN★ON
C-FAX 1070 LISTEN

The Daily Colonist.
Section 2 Wednesday, September 29, 1976 Page 11

SEE THE 1977 FORDS OCT. 1st
peter pollen ford

Nanaimo plugs for RCMP boat

NANAIMO — City council here is not giving up in its quest to have an RCMP patrol boat stationed in Nanaimo.

It was announced earlier this summer that the RCMP boat Athabasca was being posted elsewhere on the coast and that enforcement on the water would be done by boats from Campbell River and Sidney which would make regular patrols into the area.

Council, however, has kept up a continuous fight to have the boat remain here.

In its latest move Monday night, council voted to contact both federal and provincial officials involved to urge them to leave the boat here or transfer another vessel in.

Ald. Ray Brookbank said that in his opinion the officials were "not taking a realistic view of marine safety needs" in this area.

Ald. Gino Sedola added that there was a serious need for continuous, year-round boat safety checks and enforcement on the water. He also called for increased coast guard presence in Nanaimo waters.

Ted Kelly is also not satisfied with the arrangements as they stand now.

Among other things, Kelly would like to hear a definition from official of "regular patrols" into this area by the boats from other Island points.

In other business, council has commissioned the firm of Associated Engineering Services Limited to conduct an extensive study of the water distribution system here.

To be included in the study and recommendations will be rate structure, present and future water use and the problems of water supply, future development of the water system and a review of present problems in the system, recommendations to solve them, along with a crystal-ball look at problems the city can expect in the future with the present system.

And, council has agreed to the imposition of a two-week moratorium on all development along Stewart Avenue. Council wants a fast report on on-street and off-street parking availability before any additional projects are undertaken.

There have been numerous complaints recently that new development is going ahead on the waterfront street without the provision of adequate parking, in an area that is regarded as congested.

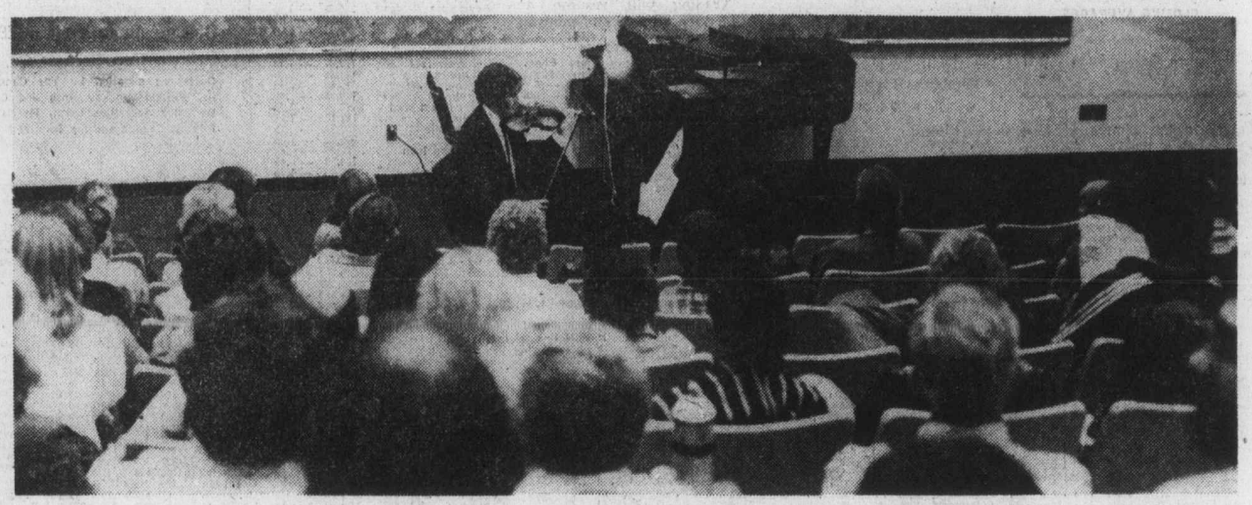

— Tim Chisholm photo

Noon notes on campus

Violinist Norman Nelson, above, and pianist Robert Rogers drew near capacity crowds of more than 90 to first in new series of free noon hour concerts at Malaspina College Concerts, which run for an hour between 12:30 and 1:30 in choral room of music building, continue today with recital by college music students. They are guitarist Kayne Krysler, pianists Don Tarnawski, Dan Ellis and Nancy Noden, and flautists Karl Hourigan and Tim Allen.

Two issued court notices

NANAIMO — Two unidentified Nanaimo men have been issued notices to appear in court here later on charges arising out of an incident overnight Tuesday in the city.

Police said they were called to Brechin Lumber Limited in the industrial park where two men were seen fleeing from the area.

Police gave chase but lost the two in a vehicle. A similar car was found abandoned later.

Police said a quantity of cedar roof shakes had been taken from the lumber yard.

Charges of mischief have also been laid in connection with a report that the car police found had been stolen earlier in the evening.

In provincial court Tuesday, William David Hay, 19, of Nanaimo, pleaded guilty to a charge of possession of marijuana and was fined $100 by Judge Alfred Scow.

Hay entered no plea on charges of breaking, entering and theft, theft over $200 and possession of stolen property under $200.

After election to have the charges heard in provincial court, Hay was granted a one-week remand to seek legal advice.

He was released on $1,000 recognizance.

Film board resuming noon fare

The National Film Board will resume its noon-hour screenings starting Friday at 811 Wharf Street in Victoria.

This series will run each Friday to and including Dec. 24. Each program will be just under an hour and will start shortly after noon.

Here is the October schedule:

Friday, Mao's China, Japan: The Collective Giant, and Multiple Man; Oct. 8, Tara's Mulch Garden, Sense of Humus, Oct. 15, The Time Machine; Oct. 22, TV Sale, Tukto and the Trials of Strength, Ballad of Crowfoot and Lumaaq; Oct. 29, Balablok, Hot Stuff, An Old Box, Through a Broken Pane, Evolution, My Financial Career, and Taxi.

New constituency meeting Saturday

DUNCAN — A founding meeting to establish a new constituency association for the federal Progressive Conservative party will be held here Saturday.

A spokesman for the association said this week that the national executive had authorized the meeting in keeping with the planned realignment of boundaries in this area, which is expected to be passed in the next session of Parliament.

The founding meeting of the new association will be held in the York Town Inn at 1:30 p.m.

It was also announced that the Conservative member of Parliament for the riding of Kingston and the Islands, Flora MacDonald, will speak to the Duncan Chamber of Commerce and the Duncan Ladies and Professional Women's Club at a joint meeting Oct. 13.

Wharf future uncertain

Grain terminal going

A key section of Victoria's Outer Wharf faces an uncertain future at the end of the year.

The one million-bushel grain shipping terminal, which has stood empty for about 20 years of its 48-year history, is to be closed again.

The elevator's owners, Alberta Wheat Pool of Calgary, said Tuesday it was closing down the operation and stripping out its grain-handling equipment by Dec. 31 because it was unwilling to spend between $1.5 million and $1.7 million that would be required to bring it up to a safer standard. Some of the equipment will be moved to Vancouver for use in expanded facilities there.

Canadian National Railways, which has the property on which the elevator stands under entrustment, said Tuesday it has no clear idea at the moment what is to become of the property.

The federal government owns the land but government officials said that they knew of no plans for it.

A CNR spokesman in Vancouver said that it was likely, however, that a recommendation would go in to Ottawa within a month or two regarding the property, as part of a team study on the docks here.

The closedown, which comes after 16 years of operation here by the prairie grain firm, will eliminate 26 jobs at the elevator and five more involved with the rail car aspects of the operation. The 26 elevator workers are not union members.

Alberta Wheat Pool said in a press release that the company "will provide pension and generous re-location assistance" to Victoria employees.

The CNR added that its five employees would be holding discussions with the company as to their future.

Also affected is the barging operation between Victoria and Vancouver. The CNR hauls boxcars of grain from the Vancouver terminals aboard the barge Greg Yorke for unloading into the elevator and deepsea ships call to then haul it to foreign ports.

Victoria city council expressed shock and surprise at the announcement. Mayor Michael Young said the city had been assured about two years ago that the elevator would remain in operation for at least another 20 years.

Council decided to withhold any official comment until the city knows exactly what plans there are for the property.

The Wheat Pool announcement said upgrading of safety standards at the elevator was the prime reason for the closure. General manager J. W. Madill said in an interview from Calgary that the elevator was "perfectly safe" as it stands but new standards would require such improvements as covered electric motors, a sprinkler system, dust control systems, alarms and inter-locking switches.

Madill added that if the improvements weren't made, the company would find it difficult if not impossible to obtain insurance.

"But there's another factor," he added. "It would cost a lot more to improve the capacity of the operation. In other words, doubling the amount of grain that we could move out would not be possible because of the barging limitations and for that reason I doubt if any other company would be willing to take over the grain elevator."

Madill said that he didn't know whether it was new federal or provincial regulations that were being imposed on the operation.

Last winter the federal government staged an investigation into safety standards at West Coast grain terminals following an explosion and fire that killed five workers and caused $8 million worth of damage in the Pool's Vancouver terminal.

Dr. W. D. L. Finn, dean of the department of applied science at the University of B.C. conducted that investigation and part of it was held here. The terminal here was commended for its "good housekeeping" practices at the time.

Finn, however, has yet to submit his findings to the federal government and Madill said that the company decision was not based on it.

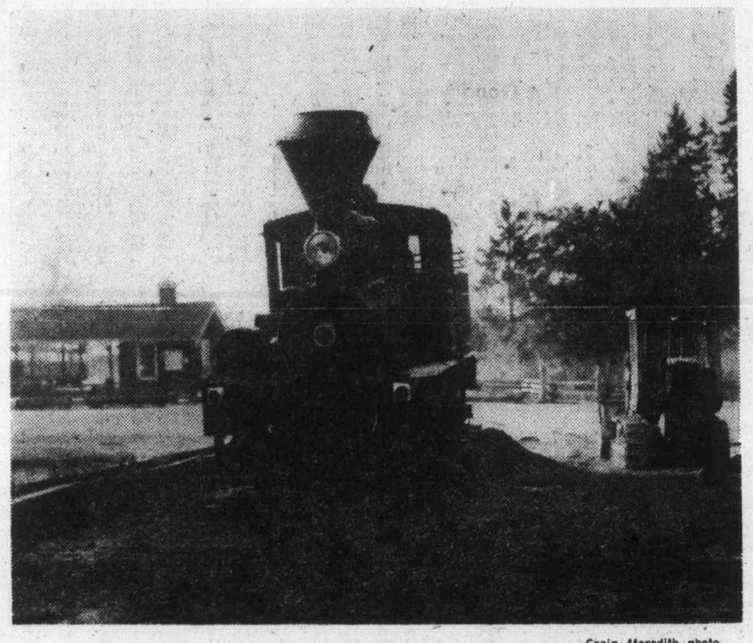

—Craig Meredith photo

Choo choo shooed

Old "One Spot" locomotive, which is familiar sight for many who pass B.C. Forest Museum near Duncan, lost its decade-old site last week to make way for highway widening. Museum officials said 1911-built Shay locomotive, which was bought from MacMillan Bloedel in 1954 by museum founder Gerald Wellburn, has been moved to temporary location in parking lot until more suitable site can be found.

Council bucks threats

NORTH COWICHAN — A threat of court action did not move municipal council from its policy of no apartment development in the communities of Chemainus or Crofton until water and sewer services are upgraded.

A building permit application and cheque were returned this week to a Victoria company, Gillwood Estates Limited, who had planned to construct 26-suite apartment on the corner of Pine Street and Chemainus Road.

The developer's legal counsel, Pearlman and Lindholm of Victoria, had said in a recent letter that if a building permit was not issued forthwith, they would commence legal action against the municipality.

The no-apartment policy was instituted July 7 after it was established by council that the water and sewer services in both these communities and some parts of the southern half of the municipality were operating above peak capacity.

Municipality appeals case for developer

NORTH COWICHAN — After repeated attempts by a developer to have more than 50 acres of prime farm land removed from the agricultural land reserve have failed, this municipality will apply directly to the provincial cabinet on his behalf.

Announcing the appeal to the cabinet, North Cowichan Mayor Gerry Smith said this week, that the property owned by Timbercrest Estates Limited near Lakes Road fits in with the municipality's development plans.

"We have always felt this is the best area for residential development . . . and it has been serviced with this in mind," Smith said.

Earlier this year, Timbercrest Estates Limited, whose registered office is that of Doman Industries in Duncan, asked the agricultural land commissioners to allow them to appeal to the cabinet.

The commissioners stood by their previous decision by keeping this parcel of land in the agricultural land reserve and would not agree to the company's request.

On Aug. 4, the municipality of North Cowichan asked the land commission once again to review the situation because the developer had invested a large sum in servicing the first phase of the development so that it could be extended to further phases of which the municipality approved.

In reply, the chairman of the B.C. Land Commission, Gary Runka, said one of his commissioners completely reviewed the file and listened to a playback of the tape recording made at the hearing.

"The information we have is that the sewer pipes presently in the ground are suitably sized for the present development. They are not oversized.

"The water line . . . is oversized for this present development, but we gather the excess capacity was requested by and paid for by the municipality," Runka said in his letter.

The land commission chairman suggested two alternatives to the municipality. He said, it had the right to approach the cabinet directly under the Land Act, or North Cowichan could approach the commission to consider making a recommendation for reimbursement on the costs of the oversized waterline.

North Cowichan aldermen Birgitte Meagher, who has been consistently against the Timbercrest application to the B.C. Land Commission, was the only member of the council to oppose the municipality's direct appeal.

CUPE locals given Oct. 14 choice

NANAIMO — It will be up to the individual members of two locals of the Canadian Union of Public Employees here whether they work or stay home on Oct. 14.

That's the day the Canadian Labor Congress wants all working people to stay away from work to protest the federal program of wage and price controls.

The decision by CUPE officials here on the weekend represents a softening of an earlier position taken by the union. Following a conference in Nanaimo two weeks ago, officials announced that all CUPE members would be "out in force" on protest day.

However, the most recent announcement indicated that some union members were in agreement with the one-day work stoppage while others were not.

The other CUPE local here, Number 1858, Malaspina College employees, has not yet decided on what action if any will be taken.

Socred plans office in Duncan

DUNCAN — The newly elected president of the Cowichan-Malahat Social Credit Constituency Association, Robert Kennedy of Mill Bay, said this week he plans to set up an office here to help people seeking information from the provincial government.

"We feel there are many people in the riding, who have no idea how to make representation to their elected officials or government departments in Victoria . . . it is hoped this office will act as a pipeline," he said.

More than 100 members attended the annual constituency meeting last weekend, where Kennedy was elected, and tribute was paid to outgoing president Gordon Doman.

It's never too late

It was kind of late but summer finally arrived in Port Alberni during recent days, with residents taking off for beaches and swimming holes. In one picture, two unidentified young women enjoy themselves at beach near Paper Mill Dam, while in other, young woman keeps eye on audacious bather, with another youngster looking on.

— John Henderson photos

ENTERTAINMENT GUIDE

BUTCHART GARDENS OPEN EVERY DAY OF THE YEAR. NOW 9 a.m. to 9:00 p.m. Many pleasing features combine to add to your pleasure. Your regular admission covers them all. Sparkling Entertainment . . . Ross Fountains in their majestic "Ballet To The Stars" . . . Romantic after-dark illumination . . . 6 different Gardens: Fabulous Sunken, English Rose, Stately Italian, Quaint Japanese, Lake Garden and the Great Stage Show Garden . . . plus the Begonia Bower. Show Greenhouse and fascinating gift and Seed Shop. Come Early! See It All! It's the thrifty way to enjoy the Gardens.

BUTCHART GARDENS RESTAURANT. Open every day 11 a.m. to 7:00 p.m. (Sorry, no reservations.) Coffee Bar Service always available.

ENTERTAINMENT DAILY — the "Butchart Gardeners" 5:30-7:30 p.m., Walt Disney Cartoons at dusk. Night illumination from dusk.

BUTCHART GARDENS. KNOWN THROUGHOUT THE WORLD FOR THEIR INCREDIBLE BEAUTY . . . EVER CHANGING, ALWAYS LOVELY! — Skillful planning, constant replanting, dedicated gardeners pooling their ideas and knowledge, keep them that way week after week, season after season.

BUTCHART GARDENS — MOST GRACIOUS WAY TO ENTERTAIN YOUR FRIENDS. PLAN NOW!

THE OLD FORGE. Dancing 6 nights a week to the fabulous "Brothers Forbes and Friends," in one of Canada's largest and most luxurious night clubs. Located in the Strathcona Hotel along with their famous discotheque and restaurant. Douglas at Courtney Street. 383-7137.

ROYAL OAK INN. Presently appearing in the Thatch Cabaret, CHRIS JASON and SPECTRUM, Mon.Sat. 9-2. In our Strathmore Dining Room enjoy delicious food and the music of John McKenzie. Please call for information. 658-5231. 4760 Elk Lake Dr.

Public Announcement

Ottawa, September 21, 1976.

In accordance with its decision CRTC 76-613 of September 2, 1976 the Commission announces that it is prepared to receive applications for French language FM radio service to north Eastern New Brunswick.

Consequently, all interested persons are invited to file applications on or before December 17, 1976.

The Commission will announce at a later date the time and place of the public hearing where these applications will be considered and where they may be examined.

Guy Lefebvre,
Secretary General.

Canadian Radio-television and Telecommunications Commission — Conseil de la radiodiffusion et des télécommunications canadiennes

AUDUBON WILDLIFE FILM NIGHTS
NEWCOMBE AUDITORIUM
BRITISH COLUMBIA PROVINCIAL MUSEUM
(south entrance off Superior Street)

TIME: 8:00 p.m.

"HIDDEN WORLD OF THE BIG CYPRESS SWAMP

Richard Kern with his film of the microscopic world of Florida's wetlands.

Admission: Adults $1.50
Senior Citizens $1.00
Students ..... $ .75

British Columbia Provincial Museum
Victoria Natural History Society

Names in the News

Defensive shot backfires

CHICAGO — A 23-year-old woman who fired a gun at an intruder after he sexually attacked and threw her friend from a 15th floor window at her South Side apartment building has been arrested and charged with firing a gun inside city limits. Police said **Angela Winslow** was placed on $1,000 bond and scheduled for a Circuit Court appearance Oct. 13 on charges of failing to have proper city and state registration on her gun and firing it within city limits. Officers said Miss Winslow fired at an unidentified man as he fled her high-rise apartment building after sexually attacking **Denise Dozier,** 22. Miss Dozier had gone to Miss Winslow's apartment to visit her and was beaten and sexually assaulted by the man, who was waiting inside, officers said. Miss Winslow was not at home at the time.

□

NEW YORK — Veteran Washington correspondent **Daniel Schorr** resigned from CBC news Tuesday, citing the polarizing effects created within the network by the controversy over his leak to the Village Voice newspaper of a secret congressional report on the CIA.

Schorr, who became involved in a confrontation with the House ethics committee over the right of a newsman to protect his sources, submitted his resignation to CBS news president **Richard Salant.** Salant accepted the resignation with "sadness."

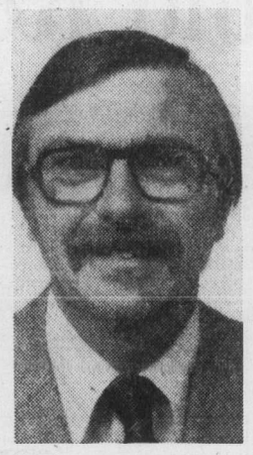

Schorr

Bitterness lingered at CBS over allegations by some colleagues that Schorr had initially tried to pin the blame for the leak on another reporter. Schorr denied.

□

SEATTLE — A United States customs officer from the Sumas border station was charged Monday with accepting an $800 bribe from an undercover agent to allow narcotics to be smuggled into the country from Canada. **Darrell Strand,** 30, a summer employee of the customs service for five years, was arrested outside a Bellingham motel Saturday.

□

MOSCOW — The wife of a defector to Sweden stabbed herself in front of Soviet officials in "a political protest" when her two-year fight for visa to join her husband failed, Swedish sources said Tuesday. **Mrs. Agapov's** husband, **Valentin,** defected to Sweden two years ago while working as an engineer on a Soviet merchant ship. The sources said Mrs. Agapov was taken to a hospital but was not believed in serious condition.

□

CANNES, France — Four hooded gunmen kidnapped a wealthy businessman from a Riviera villa during the weekend after robbing his hosts of $200,000 in jewels and cash and making the kidnapped victim sign a cheque for the franc equivalent of $400,000 plus; several blank cheques, police said Tuesday. The kidnapping of **Francois Feriel,** 60, and robbery of his hosts—composer **Francis Lopez** and his wife, **Anja**—occurred early Sunday morning, but was not made public until Tuesday when Lopez filed an official report of his losses to police.

□

TOKYO — An ex-convict was sentenced Monday to 14 months hard labor for distributing obscene pictures representing **Emperor Hirohito** and other members of the imperial family. **Kenzo Okuzaki,** 56, passed out 3,600 of the pictures in the capital last April.

Rock fans wrecked PNE Coliseum organ

VANCOUVER (CP) — Vandals who struck during the Nazareth rock concert at the Pacific National Exhibition's Coliseum Sunday night tore the locked cover off the electronic organ in the south end loft and systematically destroyed the instrument.

Coliseum workers, locking up after the concert, found the organ had been literally taken apart, key by key.

Pacific National Exhibition spokesman Jack Lee said Tuesday the $2,000 cost of the organ will be billed to International Concert Productions of Toronto, promoters of the Nazareth concert.

Under a standard contract for rock concerts, Lee said, the promoters are required to take out a damage bond, but the bond has a $5,000 deductible clause so the promoters have to put up any damage under that.

Police were called into action just before the concert when a crush of 2,000 fans trying for 400 rush tickets smashed four glass doors in the ticket foyer at the building.

'Hush-a-Bye' pacifier hazardous

OTTAWA (CP) — The federal consumer affairs department warned Tuesday that a pacifier manufactured by The Richards Glass Co. Ltd., of Toronto under the Rigo "Hush-A-Bye" label may be hazardous.

The department said in a statement there have been instances of the pacifier's nipple breaking off at the mouthguard. The nipple could lodge at the back of the child's throat and cause it to suffocate. The product has been withdrawn from stores.

FELICE'S CATERING
FOR ANY PARTY ANYWHERE
For Information
Ph. 382-3239

BE A RACE DRIVER at KARTLAND
FUN FOR ALL
Mon.-Fri. 3-10 p.m.
Sat. and Sun. 10-10
Bring the Family!
Take the No. 930 Bus downtown to
DOUGLAS at VANALMAN
479-1122
9-13

ESQUIMALT SPORTS CENTRE
WEDNESDAYS
PUBLIC SKATING
3:30 p.m. to 5:00 p.m.
SKATE RENTALS AND SHARPENING AVAILABLE
9-28

MEMORIAL ARENA
TUESDAY
LADIES' SKATING
1:30 p.m. - 3:00 p.m.
TINY TOTS
9:30 a.m. - 11:00 a.m.
9-28

IT'S
BOBBY CURTOLA
SPECIAL CONCERT
HELD OVER
ADVANCE TICKETS:
MON. THRU THURS.
$3.00 per Person
FRI. and SAT.
$5.00 per person
PLUS
DISCO DANCING
DINNER SPECIAL
Salmon Steak $6.45
Spareribs $6.65
New York Steak $7.95
Proper Attire at All Times
9-16

STARDUST
1037 VIEW ST.
Lots of Free Parking
385-1031

Allen Houghton Presents
CANADA'S
ANNA WYMAN
Dance Theatre

". . . by far Canada's top modern dance group."
WINNIPEG TRIBUNE
McPHERSON PLAYHOUSE
SAT., OCT. 2, 8:30 p.m.
Canada's leading critics praise Anna Wyman as one of our major dance companies in Canada today. This year's program includes two PREMIERES: QUICK SILVER and DEFLECTIONS, also featured the brilliant KLEE WYCK: A BALLET FOR EMILY and more.
McPherson Box Office Now Open
Tickets $7.50, $6.50, $5.50
$1 off 18 and under and Sr. Citizens
A JOHN MINSHALL LTD. PRESENTATION
9-28

G.R. PEARKES Arena 3100 TILLICUM 388-6664
PUBLIC ICE SKATING TONIGHT
7:00-9:00 p.m.

TM
for people in every walk of life

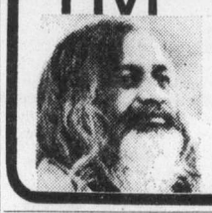

TRANSCENDENTAL MEDITATION
Free Introductory Lectures
WED. and FRI., 8 p.m.
1270 Pandora Ave.
383-9822

FAMOUS ARTISTS
ROYAL THEATRE
TONIGHT AT 8:00

GLENN YARBROUGH
AND THE ORIGINAL LIMELITERS
$6.50, $5.50, $4.50
Tickets now on sale at
The Arena Box Office;
McPherson Playhouse
Tickets at door starting at 7 P.M.
FAMOUS ARTISTS

The Royal Oak
Presents . . . Direct from Reno
Chris Jason & Spektrum

NOW TILL OCT. 9th
The Super Sounds of Chris Jason and Spektrum
MONDAY to SATURDAY 9-2
In the Thatch
658-5231
4680 ELK LAKE DRIVE
AMPLE PARKING
The Thatch CABARET
9.27

ANNUAL GENERAL MEETING
Community Arts Council of Greater Victoria
Special Guest: Sam Bawlf
TONIGHT: Wed., Sept. 29—8 p.m.
Victoria Art Gallery
1040 Moss Street
Memberships Available

VICTORIA PREMIERE!

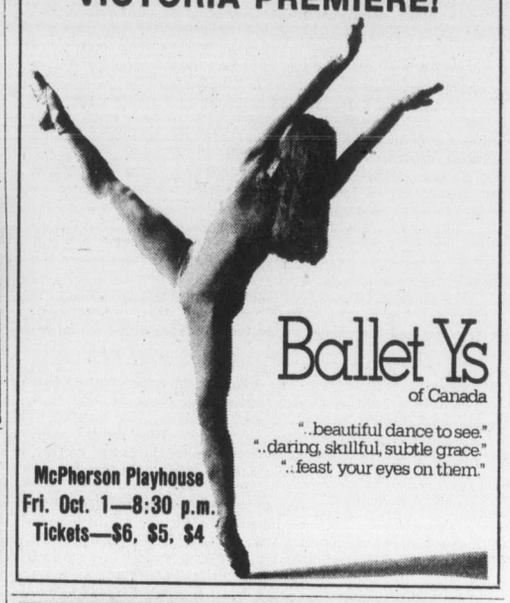

Ballet Ys of Canada
". . beautiful dance to see."
". . daring, skillful, subtle grace."
". . feast your eyes on them."
McPherson Playhouse
Fri. Oct. 1—8:30 p.m.
Tickets—$6, $5, $4

"MAGNIFICENT!"
—Penelope Gilliatt, The New Yorker
DINO DE LAURENTIIS PRESENTS
INGMAR BERGMAN'S
"FACE TO FACE"
Starring
LIV ULLMANN
in Nootka Court
382-5922 · Douglas & Humboldt
TOWNE Cinema
NIGHTLY 7 & 9:20
Box Office Opens 6:45

It's about time somebody made..
COLOR A DIRTY WESTERN
with BARBARA BOURBON
Color
PLUS WIDE OPEN
Warning for both: Comp. conc. with sex. B.C. Director.
fox cinema
quadra at hillside 382-3370
RESTRICTED

MATURE: Swearing and coarse language. (R.W. McDonald, B.C. Director)
ENDS THURS.
NIGHTLY 7:15, 9:15
ODEON 1
780 YATES STREET 383-0513
THE ONE AND ONLY THE ORIGINAL
BILLY JACK

THE PILE UP OF THE CENTURY
SHOWS DAILY AT 1:30, 3:25, 5:15
NIGHTLY 7:15, 9:20

MATURE
ODEON 2
780 YATES STREET 383-0513
CANNONBALL
violence and coarse language. (B.C. Dir.)

RESTRICTED
Warning: coarse and suggestive language throughout. (B.C. Dir.)
MATINEES FRI., SAT., SUN. 1:45, 3:25, 5:15
NIGHTLY 7:10, 9:05
HAIDA
808 YATES STREET 382-4278
The funniest film of 1985.
TUNNEL VISION
Starring CHEVY CHASE star of "Saturday Night Live"

COUNTING HOUSE CINEMA 1
BROAD AT BROUGHTON 383-3434
NASHVILLE GIRL
ENDS THURS.
7:15 9:15
Warning: Sex and coarse language. (R. W. McDonald, Director)

ONE COMPLETE SHOW NIGHTLY AT 7:30
"MAN FRIDAY" — 9:30
Peter O'Toole, Richard Roundtree
ENDS THURS.
—plus—
"THE SAILOR WHO FELL FROM GRACE WITH THE SEA" — 7:30
COUNTING HOUSE CINEMA 2
BROAD AT BROUGHTON 383-3434
MATURE nude & suggestive scenes. (B.C. Dir.)

CINEMA SHOWCASE
ENDS THURS.
Lina Wertmuller's Seven Beauties
that's what they call him.
starring Giancarlo Giannini
Warning: some sex and brutality.
—R. W. McDonald, B.C. Director.
OAK BAY
2184 Oak Bay Avenue 598-2213
NIGHTLY AT 7:00 & 9:05

IT WAS CALGARY IN 1952 . . .
TONY LOBIANCO DONALD PLEASANCE
"GOLDENROD"
GENERAL ROYAL
1405 Broughton 383 0711
NIGHTLY AT 7:15 & 9:20
ENDS THURS.

MATURE — Warning: occasional violence. — R. W. McDonald, B.C. Director.
NIGHTLY AT 6:40 & 9:05
ENDS THURS.
CAPITOL
805 Yates 384 6811
CLINT EASTWOOD
THE OUTLAW JOSEY WALES

It's a hilarious outrageous road race.
NIGHTLY AT 7:15 & 9:15
ENDS THURS.
CORONET
836 Yates 383 6464
MATURE
THE GUMBALL RALLY

—plus—
"DIRTY MARY, CRAZY LARRY"
Mature: Warning, some coarse language.
—R. W. McDonald, B.C. Director.
TILLICUM DRIVE-IN
Burnside at Tillicum 382 7531
ENDS THURS.
BILL COSBY RAQUEL WELCH HARVEY KEITEL
GATES — 7:30
SHOW — 8:00

Condominium

Public's outcry limits building

A proposed Newport Avenue condominium is to stay at five storeys, because of public outcry.

Ald. Shirley Dowell, who had urged Oak Bay council to allow Park Pacific Ltd. an extra floor at 1375 Newport in exchange for a Beach Drive lot for parkland, told council Monday she had changed her mind.

She later said the switch in her stand resulted from a number of phone calls and letters from residents opposed to a sixth floor.

Council gave third reading and designated Oct. 18 for the public hearing for the land-use contract which now holds the condominium to five storeys and a height of 45 feet.

In other business, council recommended that Oak Bay Avenue from Monterey to Oliver be designated a development area rather than be re-zoned, as recommended by committee, from commercial to single-family use. This would allow Avenue Dress Shop, 2259 Oak Bay, to maintain its commercial zoning which appeared threatened with the committee recommendation.

Several aldermen argued against re-zoning to single family of the block which they felt would be better used as apartment or townhouse development.

Mayor Brian Smith also announced that Walter Stenner, of 1512 Beach, had agreed that his home be designated a heritage house. The house, built in the 1890s, is the municipality's first owner-occupied heritage designation.

Last year Tod House was designated and will eventually be renovated as a heritage museum.

Ald. John Goult told council he had resigned as chairman of the Capital Region Board's public works committee to prevent any conflict of interest with his recent appointment as the chairman of council's committee to test alternatives to a Shoal Bay sewage pumping station.

Goult said the committee would meet for the first time next week.

We'll walk out on Oct. 14, too – posties union

Union sources said Monday that Victoria's letter carriers have voted to take part in the work stoppage Oct. 14 as part of labor's national wage control protest.

A group that would have an even bigger impact — the city's B.C. Hydro bus drivers — is scheduled to vote on the question Wednesday night. The vote will involve the 400-member Victoria local of the Amalgamated Transit Union.

The sister local in Vancouver has already voted to stay off the job.

Transportation is a major target and the buses, if they are idled, would add to the expected shutdown of the B.C. Ferries.

There has been some indication from the rank-and-file level that at least one ferry on the Nanaimo-Horseshoe Bay run will continue to sail Oct. 14 as a protest by the crew against the leadership of the B.C. Government Employees' Union. But union officials have said they think this threat will be removed once a meeting has been held with the dissidents.

Victoria labor officials helping to plot the protest here say they are getting strong support from the unions, although there have been "some reversals."

Some locals of the BCGEU and the Canadian Union of Public Employees have rejected the recommendations of their leaders and voted to stay on the job. This has been particularly painful for CUPE, one of the major forces behind the Canadian Labor Congress' plan for the national protest.

Teachers in Victoria have also decided to stay in the classrooms.

There has been strong support from a number of unions, particularly the construction unions and the International Woodworkers of America, largest union in the province.

Results of the letter carriers' vote are not being released by the union, although reliable sources have told the Colonist there was a decided margin in favor of backing the protest. Union leaders say the vote is to be sent to Ottawa for a national count.

□

Alderman attacks national protest

Ald. Shirley Dowell put on Don Quixote armor and went full tilt Monday night against Oak Bay employees' involvement in the Oct. 14 national work stoppage, despite Mayor Brian Smith's attempts to restrain her.

Ald. Dowell proposed that any municipal employee off work Oct. 14 or "doomsday" be required to provide a doctor's certificate.

The Oak Bay local of the Canadian Union of Public Employees has decided not to observe the national day of protest against the Anti-Inflation Board, but has left it up to individual members whether they work that day.

Smith cautioned that it was important not to overreact to an event which he predicted would be "a great, united bust."

Ald. Douglas Watts asked whether employees who stayed away Oct. 14 expected to be paid, adding that he didn't think Ald. Dowell's motion was necessary.

Smith further said that the motion was "repugnant" to terms of the municipality's collective agreement with its CUPE local and urged that any problem of absenteeism Oct. 14 be left to the administration.

"We're not going to pay people who pretend they're sick on Oct. 14," he added.

Watts moved that Dowell's motion be tabled until Oct. 18.

Mayors seeking grant for recreation centre

Mayor Peter Malcolm told Sidney council Monday night that he and North Saanich mayor Paul Grieve will meet with Recreation Minister Grace McCarthy on Oct. 5 to inquire about a $610,000 provincial grant for the Sidney-North Saanich recreation complex.

Voters overwhelmingly approved the centre on Sept. 11.

Malcolm said the Capital Region Board wrote Mrs. McCarthy on Sept. 23 requesting provincial assistance on the project.

In other business, council moved that municipal elections every two years in Sidney be drafted into bylaw. Sidney now chooses council members yearly.

Council also invited North Saanich to join in the purchase of a private collection of Indian artifacts now on sale at The Bargain House at Beacon Cove. Purchase of the Mason collection is subject to appraisal by the Provincial Museum. The items would go to the Sidney Museum.

Explain deaths, Pope demands

VATICAN CITY (AP) — Pope Paul called Monday for an "adequate explanation" for the killing of churchmen in the current wave of political violence in Argentina.

The Pope made his request in an address to the new Argentine ambassador to the Holy See, Ruben Victor Manuel Blanco, who presented his credentials.

At least 10 Roman Catholic priests have been killed this year in the political violence. Roman Catholic Church sources attributed all the deaths to right-wing terrorists.

IN-STORE WAREHOUSE SALE

Starts Wednesday! Greatly reduced prices throughout the store on hundreds of items. Personal shopping only, please, no phone or mail orders. Quantities limited.

the Bay

LADIES' SPORTSWEAR TO CLEAR

Included in the savings are Paris Star and Tan Jay co-ordinates and assorted blouses.

9.99 to 24.99

LADIES' SHORTS

Choose from a wide assortment in colours of white, red, or blue.

Each, **1.88**

Sportswear, Second

UNDERFASHIONS & LOUNGEWEAR

Save on slips, camisoles, bras, and assorted long and short cotton loungewear, in this special group to clear.

Each, **2.88**

Underfashions, Second

½ PRICE COSMETICS

Assorted cosmetics from Yardley reduced by 50%. Eye shadows, eye liners, eye lighteners, blushes and powders, nail care items.

Cosmetics, Main Floor

STATIONERY

Boxed Stationery — Coutts, Hallmark, and assorted brands of boxed stationery. **1/3 off**

Rose Gallery collectors plates by Rustcraft. Each, **4.88**

Assorted Books To Clear — Hamlyn books, Octopus books, in an assortment of subjects and titles. Some children's books included. **1.49 to 11.95**

School Bags — in assorted styles and sizes. Hopsack and canvas. **Each, 2.99**

Stationery, Main

GIRLS' DENIM WEAR

Denim Shirt is lightweight 100% cotton with pearl snap-button front. Girl's Pre-teen sizes 8-14x. Special, **9.99**

Pre-Washed Denim Skirt is 100% cotton with jean detailing, button-up front and front patch pockets. Sizes 8-14. Special **7.99**

Patchwork Denim Jeans in popular style. Navy. Girl's Pre-teen sizes 8-14X. Special, **11.99**

Pre-Washed Denim Jeans in navy with tab pockets. Girl's sizes 7-14. Special, **7.99**

Pre-Washed Denim Wrap Skirt of 100% cotton in navy. Girl's Pre-teen sizes 8-14X. Special, **7.99**

Girl's Pre-Washed Vest of 100% navy cotton. Girl's Pre-teen sizes 8-14X. Special, **5.99**

Denim Shorts and Cut-offs in girl's sizes 7-14. Special, **1.99**

Primary Girls' Wear, Third Floor

MEN'S 2-PCE. SUITS AND LEISURE SUITS

A limited quantity at Warehouse Sale savings. Polyester/wool and wool in assorted colours. Broken sizes.

Each, **69.99**

Men's Suits, Main

MEN'S NORTH STAR JOGGERS

Blue suede joggers in a broken size range.

Pair, **8.99**

Men's Shoes, Main

NOTIONS

Straw Bags from Mexico Come in 3 sizes. Natural colour. Each, **3.99**

Oven Mitts, are quilted cotton. Pair, **88¢**

Laundry Bags, of heavy cotton drill. Each, **2.50**

100% Cotton Dishcloths, in assorted colours. In packages of 4 and 2. Pkg., **49¢**

Notions, Main Floor

HOUSEHOLD NEEDS

Old Spice After Shave Lotion. 4.8 oz. Each **1.99**

Baycrest Sani Napkins. Box of 40. Each, **1.99**

Baycrest Nail Polish Remover. 8 oz. **2 for 99¢**

Scope Mouthwash. 17 oz. size. Each, **79¢**

Jergens Lotion. 400 mil. Each, **89¢**

Household Needs, Main

YOUNG MEN'S SPORT SHIRTS

Tapered style shirts by Applebee, etc. in assorted colours and fabrics. Broken sizes.

Each, **8.99**

"317," Main Floor

SPORTING GOODS

3-lb. Poly Pac Sleeping Bag. Each, **14.99**

Woods 7'x7'x5' Tents. 2 only. Each, **44.99**

Woods 9'x12'x7' Holiday Tents. 2 only. Each, **99.99**

Life Jackets and Cushions in assorted styles and sizes. Limited quantity. **⅓ off**

4-Player Croquet Set. 8 only. Each, **7.99**

Tether Ball Set complete with pole, rope and ball. Set, **12.99**

Sporting Goods, Downstairs

HARDWARE

Paint Roller Set and Tray consists of 2 handles, 3 rollers and 7¼" paint tray. Set, **3.39**

Baycrest AA Batteries. Pack of four. Each, **89¢**

Birge Stocking Wallpaper in assorted patterns. Prepasted, scrubbable vinyl surface. Each, **12.99**

Pioneer Saw Chains in assorted lengths and cutter designs. **25% off**

Hardware, Downstairs

GARDEN SHOP

Char-Kettle Barbecue with cast aluminum housing and cast iron cooking grills. 2 top vents, ash drawer and adjustable fire grill. 17 only. Each, **59.99**

Kingsford Charcoal Briquettes are fast starting and clean burning. 20-lb. bag, **2.29** 10-lb. bag **1.29**

Plastic Pot and Saucer. Approximately 4½" diameter. Only, **89¢**

Lawn Spreader (Erie No. 7230) has 25-lb. capacity. 15 only. Each, **9.99**

Garden Shop, 2nd Parkade Level

BAYMART BUDGET STORE

Men's English Dress Socks by famous name maker. 65% acrylic/35% nylon in assorted solid colours. Fit sizes 10 to 13. **5 pair, 4.99**

Men's Corduroy Pants with 2 front slash pockets and 2 rear patch pockets. Belt loops. Assorted Fall fashion colours. Sizes 30 to 36. Pair, **9.99**

Ladies' 100% Acrylic Sweater "Subs" are famous name brand with slight flaws that won't affect wear. Assorted turtlenecks, crew neck and V-neck pullovers in the group. Variety of Fall colours. Sizes S,M,L. Each, **4.48**

Ladies' Long Sleeve Tops are machine washable, 100% nylon in assorted Fall prints. U-neck. Sizes S,M,L. Each, **2.99**

Fall Handbags are vinyl in black, tan or wine colours. Flap and flip styles with shoulder strap. Each, **6.49**

Ladies' Knee Socks are orlon/nylon blend in forest green, burgundy or navy blue. Fit sizes 9 to 11. **2 pair, 1.99**

Ladies' Umbrellas by Topper are 100% nylon in assorted colour prints and plains. Wood look handle. Cover included. Each, **3.48**

Baymart, Downstairs

HOUSEWARES and CHINAWARE

Phillips Electric Knives with removeable cord and blades for easy cleaning. Each, **16.99**

Rubbermaid Citlery Trays are 9"x13¼" size in brown, gold or avocado. Each, **1.32**

4-Pce. Metal Cannister Sets are colour co-ordinated and feature tight fitting lids. Set, **2.99**

"Tubbies" 26-oz. Storage Jars are wide mouth with cork lids. Set of 2, **2.99**

"Crepe-ette," Crepe Making Kit. Includes crepe pan, aluminum dip pan, and recipe book. Kit, **9.99**

Housewares, Third

Accent Glassware. 12-oz. beverage glasses. Set of 4, **1.88**

Chinaware, Third

ALL DISCONTINUED MATTRESSES REDUCED ANOTHER 25%!

Double and queen size discontinued mattresses are now reduced another 25% from the last offered price reduction. Terrific savings not to be missed!

SAVE 20% ON LAMPS

Choose from a large assortment of contemporary and traditional style table, floor and ceiling lights.

Sale, **18.99 to 129.99**

Lamps, Fourth Floor

FURNITURE SAVINGS

"Moon Yung" Armchair with wheat colour fabric upholstered seat. Each, **$57**

Square Column with burl walnut finish is ideal as a plant stand. Each, **$47**

Round Pedestal Each, **$77**

Single Drawer Commode Table is informal traditional styling in homestead finish. Each, **$77**

Square End Table of brushed steel with glass top and brass accents. Each, **$147**

5-Shelf Elegere is contemporary style with pecan finish and brass accent trim. Each, **$397**

Credenza with pecan finish, checkerboard pecan finish veneer top and brass accents. Each, **$347**

Contemporary End Table with Elm finish and oriental accent detail. Each, **$147**

Hexagon Lamp Table matches above end table. Each, **$157**

Sofa Table is brushed steel with brass accents and glass top. Each, **$127**

Cannonball Headboard is "Canadiana" reproduction in solid pine with rounded posts. 5'0 size. Each, **$147**

3-Pce. Sectional Grouping consists of sofa, armless loveseat and ottoman. Natural linen look polypropylene cover and polyfoam seats. Sofa and Loveseat, **$427** Ottoman, **$47**

Sofa and Chair in sweetheart shape with practical herculon polypropylene upholstery in chestnut coloured check pattern. 2-pce. suite, **$599**

4-Pce. Living Room Group is upholstered in durable 100% olefin. Sturdy hardwood frame and no-sag springs. Polyfoam reversible cushions. Matching bolsters on the sofa. 4-pce., **$497**

Contemporary Look Sofa with velvet fabric upholstery in brown/black/beige checkerboard pattern. Each, **$447**

6-Pce. Dining Room Suite consists of table with natural wood finish top, 4 chairs and buffet in white mahogany. Suite, **$999**

Furniture, Fourth Floor

FURNITURE CLEARANCE CORNER SPECIALS

One-of-a-kind furniture pieces priced to clear.

Modern Sofa with green pattern for rumpus room or den. Only, **$199**

Chesterfield Suite with brown herringbone patterned upholstery. Only **$499**

Colonial Sofa is slightly used but in excellent condition. Red floral pattern. Only, **$499**

Pine Mate's Chair. 1 only. Only, **$47**

Maple Captain's Chair. Only, **$77**

5-Pce. Dinette Suite with glass top table and velvet upholstered chairs. Only, **$249**

Double Dresser with green finish and white top. Only, **$199**

Mirror is nicely finished. Only, **$57**

Poster Bed is green with white top. Only, **$149**

Desk with green finish. Only, **$149**

5-Pce. Dinette Suite with table with butcher look top. Only, **$249**

Clearance Corner, Fourth Floor

Look for many non-advertised specials

DAILY STORE HOURS 9:30 A.M. TO 5:30 P.M. THURSDAY AND FRIDAY TO 9:30 P.M.
PHONE 385-1311. FREE CUSTOMER PARKING

Hudson's Bay Company

Final
CLASSIFIED 386-2121
TELEPHONE 383-4111

The Daily Colonist.

Vancouver Island's leading newspaper since 1858

Sunny, high 20
Weather Details On Page 2

No. 245 – 118th Year | VICTORIA, BRITISH COLUMBIA, WEDNESDAY, SEPTEMBER 29, 1976 | ***** | 15c Daily, 30c Sunday

—CP

East wing of B.C. Pen reduced to rubble in convict rampage

—CP

IVAN Horvat, spokesman for prisoners committee at B.C. Pen places hand on shoulder of prison worker Walter Day. Day was released by convicts Tuesday but other convicts hold one more prison worker hostage in kitchen area. Day had been held hostage almost 24 hours.

One hostage free, Pen wing in ruin

NEW WESTMINSTER (CP) — One of two hostages held at knifepoint at the federal B.C. Penitentiary was released Tuesday as 200 prisoners continued their rampage in another part of the prison.

Walter Day, 50, a prison kitchen worker, was released after a news conference Tuesday. The nine prisoners barricaded in the kitchen area of the prison kept their other hostage, Wayne Culbert, 21, a guard.

● Montreal convicts burn cellblock. Page 2
● "If you ever need a demolition crew." Page 2

At the news conference the prisoners demanded that no reprisals be taken against any of the men involved in the hostage incident or any of the prisoners who rioted in the east wing.

The prisoners committee, which held the news conference, also said the nine men asked for a voluntary transfer system for prisoners in which the citizens committee would be consulted; a weekly spot check on prisoners in the super-maximum unit to ensure their physical and mental well-being and immediate action on transfers to medium and minimum security institutions for inmates who have been approved for such transfers.

Day, who had been held for about 24 hours by the nine prisoners, was taken to hospital for a checkup. He was pale and nervous but appeared to be unharmed.

Prison guards, Canadian Forces personnel, RCMP and New Westminster police kept watch over the prison. Prisoners took over the east wing Monday, forcing guards to leave, then systematically tore up the cell block.

Shortly after the riot began in the east wing, the nine prisoners seized their hostages in the kitchen area.

Penitentiary officials said the rest of the prison was under control atlhough there have been disturbances among other prisoners since the unrest began.

Spokesmen for a prisoners' committee met with the Citizens Advisory Committee, a private voluntary group interested in prisoners' welfare, and released a statement complaining of conditions at the prison and opposing guards' demands for more stringent security at the prison.

The prisoners said they destroyed the east wing to underscore their demands. Two members of the citizens committee said the wing was "uninhabitable."

"It's rubble," said James Spears, a reporter with the Vancouver Province newspaper and a citizens committee member.

Other citizens committee members are Michael Jackson, UBC law professor; Mary McGrath and Donald Sorochan, lawyers; Ezzat

Continued on Page 2

Vanderhoof

Inquest jury blames driver

Special to The Colonist

VANDERHOOF — A coroner's jury Tuesday found Richard Redekop, 22, of Vanderhoof responsible for the July 3 death of a pregnant Indian, 21-year-old Coreen Thomas, at the end of an inquest a local coroner once regarded as unnecessary.

The jury foreman said Redekop was negligent "in that the vehicle he was driving was moving too fast through a crowd of people on a relatively narrow road in the hours of darkness."

The accident occurred at about 3 a.m. as the woman was walking with friends to the Stoney Creek Indian reserve eight miles from Vanderhoof.

The jury of two men and four women, whose recommendations will go to the attorney-general's department, also recommended that:

● the emergency system which serves Vanderhoof be upgraded;

● the communication system notify police, ambulance attendants and hospital personnel as quickly as possible after an accident;

● no person be placed in

Continued on Page 2

Syrians driving against leftists, Egypt protests

BEIRUT (AP) — All Palestinian and leftist forces have been cleared from former Christian areas east of Beirut as a result of an offensive launched Tuesday by Syrian forces, Damascus radio reported early today.

The drive brought statements of anger and alarm from Egypt and from factions supporting the Moslem-leftist side in the civil war.

Syrian troops backing the Christian side in the war, and the Syrian-equipped Saiqa Palestinian group, captured at least eight villages north of the Beirut-Damascus highway, about 12 miles east of the capital. They were in complete control of the southern region of the Christian enclave, said the broadcast, monitored in Nicosia, Cyprus.

In Cairo, Egyptian President Anwar Sadat called the Syrian attack an attempt to destroy the Palestinian movement and shatter Arab efforts to end the civil war in Lebanon. He warned that Syria "will never escape the punishment of history."

Syria replied angrily. The government news agency in Damascus said "the chief of the Sadat traitor regime" has nothing to sell his people except criticism of the achievements of the late Egyptian President Gamal Abdel Nasser.

Inside

	Page
Background	5
Bridge	33
Classified	31-41
Comics	43
Crossword	34
Editorials	4
Entertainment	20
Family	23-25
Finance	12-14
King Fisherman	28
Marine Calendar	26
Names in the News	20
Provincial Court	30
Sports	15, 16, 18, 19
Television	32

Smith 'anxious to proceed'

Assumption of black rule, not transition – Nyerere

Colonist Wire Services

SALISBURY — Rhodesian Prime Minister Ian Smith said Tuesday he is "anxious to proceed as soon as possible" on talks with African leaders to set up an interim government leading to black majority rule.

A spokesman said Smith had sent a message to Britain inviting an envoy to come to Salisbury to "clear up any confusion" and speed the talks. A British mission now is in Botswana meeting with black African leaders.

In Dar es Salaam, the Tanzanian capital, Pres. Julius Nyerere told a news conference he did not view the transitional government as preparation for majority rule, but as the assumption of power by the black majority in preparation for independence.

"We are talking about majority rule in four to six weeks, when, with the formation of an interim government, the powers of the government will be passed to the majority," he said.

Nyerere indicated he and other African presidents had rejected Smith's proposed structure for an interim government because the Rhodesian leader had left the defence and police portfolios in white hands. This, he said, would only perpetuate white domination.

Pro-Western leaders of both black and white African governments are reported to be increasingly concerned about what they term Soviet efforts to sabotage the U.S.-British peace efforts in Rhodesia and to step up the guerrilla war against its white rulers.

The presidents of Zambia, Tanzania, Mozambique, Angola and Botswana maintain the guerrilla war cannot be called off or UN economic sanctions relaxed until there is a genuine transfer of power to Rhodesia's six million blacks by the 270,000 whites.

British Prime Minister James Callaghan said Tuesday that "an interim government with black majority rule within two years . . . must be preferable to an increasingly violent armed struggle in which thousands of innocent men and women on both sides will lose their lives."

He suggested establishment of an interim government within four to six weeks and said Britain intends to play an active part in promoting such a proposal.

U.S. State Secretary Henry Kissinger said in an interview broadcast in the United States that he has received messages from three black African leaders — whom he did not identify — saying they are looking forward to negotiations on a Rhodesian settlement.

Open shop plan denied by Williams

Canadian Press

Labor Minister Allan Williams Tuesday denied that the government is considering right-to-work legislation. He said British efforts to bring in right-to-work legislation have reduced industrial relations to chaos.

He said the British government has just rejected proposals to interfere with closed union shops.

The labor minister said the answer to industrial disputes may lie in the joint council approach. And he said the government is considering the use of cooling-off periods in labor-management disputes which threaten the economy, as well as those that threaten public safety.

Agreement reached for Safeway

VANCOUVER (CP) — Mediator Clive McKee said Tuesday a tentative settlement has been reached in the dispute that has closed 93 Safeway stores in B.C.

McKee said an agreement between Macdonald's Consolidated, the chief supplier to Safeway, and the Wholesale, Retail and Department store union, was reached after six days of intensive negotiation.

He said the 800 union members will vote on the offer tonight in Victoria, in Vancouver Thursday, and in Dawson Creek Friday.

Macdonald's Consolidated locked out its employees Aug. 12 and the stores were closed by Aug. 21.

Callaghan
. . . produce

'Cozy world gone'—Callaghan

LONDON (AP) — Britain's battered pound plunged 2.17 more cents against the Canadian dollar in Montreal Tuesday and closed at a record low of $1.60. The slide, bad news for the Labor government, was a boon for some foreign tourists.

The manger of a phonograph record shop here felt the effects of the cheaper pound immediately when two Frenchmen arrived and bought large quantities of his stock. "They couldn't believe how cheap they were compared to back home," he said.

In a speech to Labor party members meeting at Blackpool, Prime Minister James Callaghan said Britain can no longer live on borrowed time and money and has to start earning its way in the world.

"The cozy world which we were told would go on forever . . . is gone," he said.

As holders of the pound — worth $4.80 at the end of the Second World War — sold the British currency at lower and lower prices, Denis Healey, chancellor of the exchequer, made a dramatic dash from London airport back to his office, missing a scheduled flight to Hong Kong for a Commonwealth finance ministers' meeting.

News of Healey's action halted the pound's slide.

Against 10 major world currencies, the pound's average depreciation since the end of 1971 widened from Monday's 43.6 per cent to 45.5 per cent.

The pound was worth $2.40 only 18 months ago. It slipped below $2 March 5 and has since steadily declined as the British economic plight worsened.

Britain's industrial productivity now is among the lowest of major Western countries, its inflation is among the highest at 13.8 per cent and it is suffering record-high unemployment of 6.2 per cent.

All that is likely to get worse if the pound's slide continues because Britain imports more than half its food and raw materials, which now cost more, thereby slowing

Continued on Page 2

Surgery negligence settlement 'nearly $1 million'

VANCOUVER (CP) — The Sun says a damage suit by a patient against St. Paul's Hospital and Dr. Norman MacMillen of Vancouver has been settled out of court for a sum approaching $1 million.

The patient had sustained brain damage as the result of a lack of oxygen to his brain during surgery to remove a kidney stone, it was alleged at a hearing.

Precise amount of the agreed settlement is being kept secret by all parties involved and was even refused the presiding B.C. Supreme Court judge, the newspaper says.

One source close to the hearing said the sum was "over $800,000," another said it was "nearly $1 million." In either case it would be one of the highest made in Canada.

Donald Gemino, director of finance at the hospital, said neither the hospital nor its insurance company "has liability whatsoever" in the settlement.

"The hospital is as clean as driven snow," Gemino said.

Dr. Hugh McDonald, executive director of St. Paul's, said, "The hospital was enjoined with the defendant prior to the settlement. On the day of the settlement it was agreed between counsel for the plaintiff, counsel for the defendant and counsel for the hospital that the hospital would not be held liable in the settlement."

When the action was started in January five other doctors were named in the statement of claim but their names were dropped by an amended statement the day the hearing started.

The statement said the patient, 32, married with a young daughter, earned about $18,000 as a school teacher in Vancouver.

He has been "active in athletics, including track, field and cross country, coaching and recreational cycling, hockey, tennis, bowling and skiing," the statement said.

On Feb. 6, 1975, the statement continued, he underwent surgery at St. Paul's Hospital for the removal of a kidney stone.

"As a result of the negligence . . . he sustained in the course of the operation acute anoxia (absence of oxygen), causing cardiac arrest and resulting in severe and diffuse brain damage," the statement alleged.

The statement of claim said the man now suffers from involuntary jerky movements, his speech is grossly damaged, his swallowing mechanism is affected and he has a risk of aspiration pneumonia.

The statement said he is totally physically handicapped and dependent, and suffers from a gross impairment of his intellectual status.

Statements of defence denied every allegation in the statement of claim and denied any negligence.

the great ★ 1070 TURN★ON
C-FAX 1070 LISTEN

The Daily Colonist.
Section 2 Wednesday, September 29, 1976 Page 11

SEE THE 1977 FORDS OCT. 1st
peter pollen ford

Grain terminal to close, council voices shock

A key section of Victoria's Outer Wharf faces an uncertain future at the end of the year.

The one million-bushel grain shipping terminal, which has stood empty for about 20 years of its 48-year history, is to be closed again.

The elevator's owners, alberta Wheat Pool of Calgary, said Tuesday it was closing down the operation and stripping out its grain-handling equipment by Dec. 31 because it was unwilling to spend between $1.5 million and $1.7 million that would be required to bring it up to a safer standard. Some of the equipment will be moved to Vancouver for use in expanded facilities there.

Canadian National Railways, which has the property on which the elevator stands under entrustment, said Tuesday it has no clear idea at the moment what is to become of the property.

The federal government owns the land but government officials said that they knew of no plans for it.

A CNR spokesman in Vancouver said that it was likely, however, that a recommendation would go in to Ottawa within a month or two regarding the property, as part of a team study on the docks here.

The closedown, which comes after 16 years of operation here by the prairie grain firm, will eliminate 26 jobs at the elevator and five more involved with the rail car aspects of the operation. The 26 elevator workers are not union members.

Alberta Wheat Pool said in a press release that the company "will provide pension and generous re-location assistance" to Victoria employees.

The CNR added that its five employees would be holding discussions with the company as to their future.

Also affected is the barging operation between Victoria and Vancouver. The CNR hauls boxcars of grain from the Vancouver terminals aboard the barge Greg Yorke for unloading into the elevator and deepsea ships call to then haul it to foreign ports.

Victoria city council expressed shock and surprise at the announcement. Mayor Michael Young said the city had been assured about two years ago that the elevator would remain in operation for at least another 20 years.

Council decided to withhold any official comment until the city knows exactly what plans there are for the property.

The Wheat Pool announcement said upgrading of safety standards at the elevator was the prime reason for the closure. General manager J. W. Madill said in an interview from Calgary that the elevator was "perfectly safe" as it stands but new standards would require such improvements as covered electric motors, a sprinkler system, dust control systems, alarms and inter-locking switches.

Madill added that if the improvements weren't made, the company would find it difficult if not impossible to obtain insurance.

"But there's another factor," he added. "It would cost a lot more to improve the capacity of the operation. In other words, doubling the amount of grain that we could move out would not be possible because of the barging limitations and for that reason I doubt if any other company would be willing to take over the grain elevator."

Madill said that he didn't know whether it was new federal or provincial regulations that were being imposed on the operation.

Last winter the federal government staged an investigation into safety standards at West Coast grain terminals following an explosion and fire that killed five workers and caused $8 million worth of damage in the Pool's Vancouver terminal.

Dr. W. D. L. Finn, dean of the department of applied science at the University of B.C. conducted that investigation and part of it was held here. The terminal here was commended for its "good housekeeping" practices at the time.

Finn, however, has yet to submit his findings to the federal government and Madill said that the company decision was not based on it.

Since Alberta Wheat Pool bought the elevator in 1960, it has had up and down success with it. The first year it handled about six million bushels and this figure gradually rose to 12 million by 1967. Then the figure dipped again to a low of six million in the 1969-70 crop year and bounced back in the next three years to about 10 million. For the last two crop years the figure again has retreated to the six-million level.

And those were the good years, comparatively speaking. The elevator stood empty through 10 depression years, from 1928 to 1938. It did a bit of business between 1939 and 1942 but was inoperative and used only for corn storage by a U.S. firm until 1949 and no grain moved through its bins again until 1953.

The city was a major pusher of the grain terminal from as far back as 1924. The council of the day, under Mayor Carl Pendray, set up a scheme whereby the grain elevator, a woollen factory and a cold storage plant would be established in the Outer Wharf area. The woollen factory eventually went under and the cold storage plant will be all that remains in operation after Dec. 31. It is now the Victoria branch of B.C. Packers.

The elevator was built originally by Smith Brothers and Wilson of Vancouver for Panama Pacific Grain Terminals Ltd. but was acquired by the city in 1938 on a quit claim and it took over a $419,000 debt. In 1953 the city sold it to K. A. Powell (Pacific) Ltd. for $202,500.

During its busier period in the last 20 years, a 200,000-bushel addition was considered but never formally acted upon by a succession of owners.

Barging cutback before Dec. 31

Canadian National Railways expects to discontinue shipping grain here by motor barge well before the Dec. 31 date that has been announced by the Alberta Wheat Pool for closing of the grain elevator at Ogden Point.

Mountain region vice-president J. A. Armstrong said in a prepared statement that the company "will be scaling down its movements of grain to Vancouver Island to match the closedown.

"I would expect that these movements would be discontinued entirely well before the year end," Armstrong said.

"CN barge service will have to be rearranged to reflect the discontinuance of the grain which is a major element in total car movements," he added.

"The service will be restructured, however, to maintain our service standards to shippers at Point Ellice, James Bay and other points on the Island," Armstrong added.

Grain is shipped from here at the same price as in Vancouver, and a railroad spokesman said that CN is compensated for this barging operation by subsidies on certain inland rail routes.

Social skills needed, says new 'super'

Stables
. . . skills important

A veteran North Vancouver principal and school administrator will take over the superintendent's role in Greater Victoria starting Jan. 1.

Allan Guy Stables, 52, has been selected to replace Jake Longmore, who resigned to become superintendent in the larger Galgary school district.

Stables began his career in education in Merritt in 1950 after graduating from the University of B.C. in 1949 with a bachelor of arts.

He taught in Mission City between 1951 and 1957 before becoming a high school principal in Prince George that year.

He had been a principal in North Vancouver at three schools between 1961 and 1970 before becoming the district's director of instruction in 1970.

Stables said that before he officially takes over the job he will spend three weeks in November visiting schools in Greater Victoria.

He said besides the basic fundamentals such as reading, writing and arithmetic, he considers social skills such as communication, decision-making and getting along with other people important.

Since 1974, Stables has been an assistant superintendent in charge of educational administration in North Vancouver, a district with about 21,500 students.

Chairman William Ross of the Greater Victoria school board said Stables' contract is still to be completed and said a salary figure could not be given at this time.

Longmore's salary when he left was $42,500. Stables' present salary in North Vancouver is $43,000 a year.

Stables said that he knows Vancouver Island well because he lived in Port Alice at the north end from 1926 to 1942 and has attended summer school at UVic on numerous occasions.

No-permit wrecking curb eyed

The possibility of a fine bylaw enabling the city to levy fines of up to $5,000 for failure to obtain building or demolition permits is being considered by Victoria city council.

At their weekly informal policy session Tuesday, the aldermen instructed city solicitor Jakob de Villiers to prepare a report to council on the matter.

Ald. Robert Wright said in an interview after the meeting that fines were too low now to deter anyone from abusing the system.

Council's action was triggered by the increasing frequency with which developers are abusing the permit system.

Failure to take out a building or demolition permit now carries a fine of $25.

Last week, a developer demolished a building at Oscar and Chester in Fairfield without getting a permit.

Wright said the permit had been requested and made out, but the developer never picked it up.

If there's a maximum fine of $5,000 "and or jail sentence," Wright said, developers would think twice about tearing down a building without a permit.

Birney reading

Earle Birney will present poetry readings at 4:30 p.m. today at University of Victoria, Elliott 167. The readings are arranged by the creative writing department and the League of Canadian Poets, and are open to the public.

Sidney decision to purchase alderman's artifacts 'touchy'

By STEPHEN HUME
Colonist Reporter

Sidney Mayor Peter Malcolm has misgivings about his council's decision to spend up to $10,000 on a collection of Indian artifacts from The Bargain House, a Sidney antique store owned by Sidney alderman and finance chairman Gib Baal.

Malcolm said Tuesday that Baal's proposed sale of the collection to council is "a touchy subject."

"Baal, in effect, would profit from a transaction dealing with the town," Malcolm said.

Baal told the Colonist Tuesday he bought the Mason collection on behalf of his store for "several thousands of dollars." Baal also owns the Brentwood Bargain Barn.

Baal is holding the collection until council makes a final authorization of payment. At the Bargain House the collection was selling for $10,000.

Council plans to place the collection in the Sidney museum.

Malcolm said from his home Tuesday he was personally opposed to buying the collection because of Baal's involvement in the sale. He also said that, if purchased, it would cost the municipality between $6,000 and $10,000.

"We shouldn't spend the taxpayers' money to pad our museum," he said. "Council members are not paid to buy antiques for the museum. We have a couple of hot-shot museums nearby, and we shouldn't start competing with them."

Baal withdrew from discussion on the Mason collection Monday night in council and didn't vote on the matter.

Council voted to ask North Saanich to join it in buying the collection from The Bargain House.

Council made purchase of the collection subject to appraisal by the Provincial Museum. However, the museum's assistant ethnology director, Alan Hoover, said Tuesday that it isn't museum policy to give appraisals.

Baal bought the collection from Jim Mason of Sidney, and said it was comprised of original items and "junk that Jim Mason picked up over the last 10 years or so from auctions."

The Bargain House, which used to be a livery stable, was started by Mason's father, Joseph, in 1928. Baal has owned the store for several years and the Mason collection is not connected with that purchase.

"It was a second-hand store," Mason said. "We traded chipped and cracked china to the Indians on Vancouver Island to use in their potlatches. In return we got sweaters."

Mason, whose hobby is collecting antiques, especially guns, said his parents also traded heaters, stoves, and shovels to the Indians on the Island, in exchange for Indian goods.

Mason said that one basket in the collection bought by Baal was once worth $1, and now is worth $400 or $500.

Both director Edwards and assistant ethnology director Hoover were unaware of the existence of the Mason collection. Director of ethnology Peter Macnair was out of town and could not be reached.

Baal said Tuesday that two small totem poles in the Mason collection have an estimated value of $1,000 each.

Baal said Mason had been in touch with the Provincial Museum about buying the collection, "but they wouldn't pay the price, and I was willing to pay."

"It's an excellent investment," he added. "It increases in value each year. I know one local man who has made himself a millionaire by selling artifacts in the eastern U.S. Artifacts are the in thing now."

— Colonist photo by Alex Barta

Gib and Thelma Baal with portion of the Mason collection

Hospital union bells report cat

By DON COLLINS
Colonist Reporter

A political cat-and-mouse game ended Tuesday, presumably on a satisfactory note for both the cat and the mouse.

Which was which is anyone's guess, but the plot involved the latest antics of the Hospital Employees' Union and the provincial health department over the question of implementing a job evaluation program.

It all started three years ago when the former NDP government signed an agreement with the union to finance an extensive program. The first half — including an end to sex discrimination in wages — was put into effect, but the battle has raged ever since (right through a change in government) for the second half.

When it took legislation to end a hospital contract dispute in June, the government included an agreement to pay $6 million for the job evaluation factor.

Nothing has hppened since and last week the union warned Health Minister Robert McClelland it might take him to court if he didn't at least release by this Friday the special job evaluation study made some time ago by industrial inquiry commissioner Bert Blair.

On Tuesday McClelland was reported to have said the whole thing was being held up until the union and its counterpart, the Health Labor Relations Association, appointed a final member each to the necessary job evaluation committee.

That was too much for HEU secretary - business manager Jack Gerow. Gerow fired off a telegram to McClelland reminding him that the appointments had been made more than a month ago.

He accused the minister of purposely withholding the report and indicated that if Mohammed wouldn't go to the mountain, then the mountain would have to go to Mohammed.

Which meant that Victoria HEU representative John Weisgerber was dispatched to McClelland's office with strict orders to sit there until a copy of the studies was turned over.

When Weisgerber arrived McClelland wasn't there. He was away on cabinet business.

But the game went on . . . and on . . . and on.

Finally, by the end of the afternoon Gerow reported the much-sought report had shown up in his Vancouver office. It wasn't brought by Weisgerber, but by an HLRA representative and it had been released by deputy health minister William Lyle.

Which meant Weisgerber could go home (without haveing glimpsed Mohammed or the report) and Gerow could begin to take an optimistic look at the future.

"Without any doubt we will be much closer to implementing the rest of the program," Gerow said. The arrival of the report meant the committee could get down to business.

But he was still upset over the length of time it had taken to reach the present point.

"There is certainly something wrong in the ministry of health and in HLRA when the union is continually being pressed to the point where it has to take some kind of action, whether it be through the courts, the labor relations board, or even through a strike."

Police reject 8% wage offer

An offer from the city of an eight-per-cent wage increase was rejected Tuesday night by Victoria's police union.

A vote was taken at a general meeting, but the margin of rejection was not known.

Before receiving the city's offer, the police had scheduled the meeting to decide on what form of action to take as a result of unsuccessful negotiations. Three possible avenues were listed as a strike vote, job action, or a request for binding arbitration.

It wasn't immediately known what action will be taken now that the city's proposal has been turned down.

The eight per cent figure coincides with the federal Anti-Inflation Board guidelines and has been the standard offer made by the city this year. The same proposed settlement earlier created a confrontation with the Victoria firefighters.

Ferries switch: New plea to Davis

The Visitors Information Centre made a second quick appeal Tuesday to Transport Minister Jack Davis in an attempt to have the Queen of Surrey ferry switched to the Victoria-Seattle run in place of the Princess Marguerite.

The centre got a letter off to Davis within hours of Victoria MLA Sam Bawlf's indication that the provincial government would probably reject such a move.

In an address to a Victoria community tourist meeting, Bawlf said cabinet would make a decision within two weeks but that it would probably be negative because of what appeared to be lack of enthusiasm from the community.

Bawlf had proposed the original idea of putting the Surrey on the Victoria-Seattle run and letting the aging Marguerite finish its days on a downtown-to-downtown run between Victoria and Vancouver.

Information centre president Al Frame said afterward his group had never cooled to the idea and wanted cabinet to know this.

"We wrote him (Davis) right away to let him know that we're still here and we're still interested," he said.

"We think it's the number one positive idea that has been made in this connection."

Even more fun with 3—Malcolm

Sidney Mayor Peter Malcolm said Tuesday that the Peninsula Recreation Commission will be able to afford additional facilities for the proposed $1.85-million recreation complex if Central Saanich decides to rejoin Sidney and North Saanich on the commission.

Central Saanich left the tri-municipal recreation commission earlier this year because of recreational cost objections. The other two members of the commission are Sidney and North Saanich.

But Malcolm said Central Saanich residents, who vetoed their own recreation centre Saturday, will be welcome to use the Sidney-North Saanich play centre.

Sidney and North Saanich ratepayers voted overwhelmingly Sept. 11 for a joint recreation centre which will contain a 25-metre swimming pool and ice arena on East Saanich Road south of McTavish.

There are about 12,000 people living in the north end of the peninsula, which is without any substantial recreational facility, and parents have to drive children to Victoria for swimming or skating.